Weather Forecast
Partly cloudy and somewhat warmer today; tomorrow mostly cloudy and slightly colder.

The Cumberland News

Area Dairies And Union Agree On New Contract
(See Page 18)

VOL. 10—NO. 93 | Associated Press Service—AP Wirephoto | CUMBERLAND, MARYLAND, THURSDAY, JANUARY 29, 1948 | International News Service | 18 PAGES—FIVE CENTS

FRENCH BANKS ORDERED CLOSED

★★★ ★★★ ★★★ ★★★ ★★★ ★★★

32 Killed In California Plane Crash

Flames Engulf Wreckage; 28 Mexicans Die

Witnesses Report Engine Was Afire

FRESNO, Calif., Jan. 28—(AP)—A twin-engine transport plane under charter by the Immigration Service crashed and burned in Western Fresno County today, killing 28 Mexican deportees, an immigration guard and the crew of three.

All 32 bodies had been recovered by tonight, the sheriff's office said.

The Mexicans, including two women, were being flown to Southern California for return to Mexico.

Deputy Sheriff Al Collins said the stories given by most witnesses indicated the plane plummeted to earth after one wing was set ablaze by a fire in an engine. A guard was established around the plane and investigation was to be made tomorrow.

The crash occurred shortly after 1:30 p. m. EST in Los Gatos Canyon, near Coalinga, 75 miles southwest of Fresno.

The condition of the bodies made the task of identification a difficult one.

Pilot And Wife Killed

Irving F. Wixon, director of the United States Immigration Service at San Francisco, said the Mexican nationals were being flown to the deportation center at El Centro, California, for return to Mexico.

Wixon said the group included Mexican nationals who had entered the United States illegally, and others who had stayed beyond duration of work contracts in California. All were agricultural workers, he said.

The crew was identified as Frank Atkinson, 32, Long Beach, the pilot; Mrs. Bobbie Atkinson, his wife, 28, stewardess; and Marion Ewing, 33, Balboa, co-pilot.

Long Beach airport officials said Atkinson, formerly of Rochester, N. Y., had logged more than 1,700 hours flying time as a member of the Air Transport Command during wartime.

The Immigration Service identified the guard as Frank E. Chaffin, Berkeley.

Road Workers See Crash

The plane had been chartered by the service from Airline Transport Carriers, a charter line with headquarters in Burbank.

The plane, southbound from Oakland airport, crashed in view of some 100 road camp workers.

(Continued on Page 2, Col. 2)

SEN. THOMAS SAYS HE WON'T SUBMIT TO OPEN SPECULATION HEARING

WASHINGTON, Jan. 28 (AP) — Sen. Elmer Thomas (D-Okla) said today he will not submit to a public hearing on his speculation in commodities. He declared he will furnish the facts to Senate investigators, but added there will be no "Roman holidays" over him.

As a senator, he says he can't be subpoenaed by the Appropriations Subcommittee which is examining his dealings and that of other public officials in its investigation of speculation in foodstuffs.

The tall Oklahoman told a reporter he will ask the Senate to require all its members to disclose their personal finances "as I have been forced to do." He would insist that each senator make a sworn statement upon taking office and file a copy of his federal income tax report annually with the Senate.

He asserted that "if it's in the public interest" for him to bare his personal finances, "I can't see why it would not be in the public interest for all of them to bare theirs."

Thomas, announcing that he will seek re-election two years hence, said there is no secret about his operations; that he followed "the American free enterprise system and took the chance.

LION INJURES TWO—Enoch Brafford (second from left), boss canvasman for King Brothers' Circus, stands beside the body of a lion which he killed with a shotgun at Macon, Ga., after the beast had turned on its trainer, clawing him critically, and then wounding another circus employe.

Martin Predicts GOP Tax Bill's Approval In House

Rayburn Sees Solid Democrat Opposition

WASHINGTON, Jan. 28 (AP) — Speaker Martin (R-Mass) predicted after a mass meeting of House Republicans today that the GOP $6,500,000,000 tax reduction bill will pass the House Monday with unanimous Republican support.

The speaker also forecast:

"We will override a veto of the bill we send to the White House. Democrats will get on the band wagon on the final vote."

When the rally of Democratic House members broke up after two hours of speechmaking against the Republican bill, Democratic Leader Rayburn of Texas told reporters:

"It looks like the Democrats are pretty unanimous against the Knutson bill."

Rayburn has called the bill "nefarious and dishonest." He said no Democrat spoke up for it at their meeting.

However, Rep. Doughton, of North Carolina, the Democrats' No. 1 tax man, said after the meeting that "a lot of Democrats felt there should be some tax relief."

GOP Sees Debt Slashed Too

"And if we don't offer something to please them," he added, "I fear a lot of them will vote for the Knutson bill."

Republicans contend that they can cut taxes by $6,500,000,000 this year, as provided in the measure introduced by Rep. Knutson (R-Minn), and still pay off about $11,000,000,000 of the national debt in the next two fiscal years.

Democrats retorted that the Republican move would endanger the solvency of the government.

The 15 Republicans and 10 Democrats on the tax-framing House Ways and Means Committee submitted to the whole House these clashing statements on the eve of the opening of election year tax debate in the House tomorrow.

A showdown House vote is set for Monday. Passage is expected. The measure then will go to the Senate where the size of the tax cut may be whittled down in a Republican effort to pick up enough Democratic votes to override a presidential veto.

Dems Say Slash Is Threat

The 15 Republicans said they based their tax slash on (1) GOP plans to cut President Truman's $39,700,000,000 budget for fiscal 1939 by at least $3,000,000,000 and (2) an expectation that individual incomes will reach a new record of $209,000,000,000 in 1948.

Firing back, the 10 Democrats said the Republicans figures are wrong. They said a tax cut of $6,500,000,000 "presents a threat of deficit spending for fiscal year 1949, and a substantial risk to our fiscal solvency, national security and fulfillment of our international responsibilities.

The Republicans revised upward by $200,000,000 the estimate of the tax cut in their bill on the basis of the expected 1948 individual income. When the bill was first introduced last fall the reduction was estimated at $5,600,000,000. This later was upped to $6,300,000,000 and the new estimate today put the figure at ..6,500,000,000.

Jap Ship Strikes Mine And Sinks; 316 Feared Dead

TOKYO, Jan. 28—(AP)—A small Japanese freighter packed with passengers struck a mine—probably laid by United States planes during the war—and sank today in Japan's inland sea with the loss of possibly 316 lives.

Still trying to check on the tragedy, the military government put the death toll at 316, United States naval headquarters set it at 288 and Kyodo news agency estimated 250.

It was believed all the victims were Japanese. Three of the rescued were British soldiers. Authorities were trying to learn if any Americans or any other British were aboard, however.

The 400-ton Joo Maru was on a routine run from Kobe to Tadotsu across the sea on the north shore of Shikoku, when it hit the mine in the early morning blackness near the island of Kuro.

Probe Of Eccles' Ouster Is On Tap

WASHINGTON, Jan. 28 (AP) — A congressional inquiry shaped up today into President Truman's sudden ouster of Marriner S. Eccles from the chairmanship of the Federal Reserve Board of Governors.

Chairman Tobey (R-NH), of the Senate Banking Committee, said he proposes to find out "who the forces were who went to the President and got him to remove" Eccles.

Eccles had served for 12 years as head of the board, which has much influence on monetary and banking policies.

There have been widespread reports that clashes between Secretary of the Treasury Snyder and Eccles over bank credit controls lay behind the President's action in asking Eccles to step down to the vice chairmanship of the board.

Snyder, however, vigorously denied this at a news conference today. Answering reporters' questions, Snyder said:

"To my knowledge, Mr. Eccles and I have never had any scrap or argument, as you call it, and I think he will tell you the same thing."

Eccles himself later issued a statement saying he has "no reason to believe" that Secretary Snyder or other Treasury officials "had anything to do with my replacement."

Boy, Whose Mother Found Strangled, Accuses Father

DENVER, Jan. 28—(AP)—A seven-year-old boy whose mother was strangled yesterday told a newsman tonight he saw "Daddy choking her. He said 'hurry up and die,' and then he left her lay there and he came over and got in bed with me and Johnny."

The boy's father, John J. Berger, 30, who was released Monday from the Colorado State Prison, denied his son's accusation and insisted to officers that he does not know how his 29-year-old wife, Pauline, mother of four children, met her strangulation death.

Highlights of their son Robert's story told to a Rocky Mountain News reporter included:

"Daddy (after coming home from prison) pulled a bunch of money out of his pockets and threw it on the floor and told us to 'root for it.' x x x Then Daddy told us to go to bed.

"I woke up and heard Mommy and Daddy fussin' in the room and pretty soon Daddy began shaking the bed and Mommy started making a noise like a pig, only it wasn't no pig. It was Mommy, and Daddy was choking her. He said 'Hurry up and die,' and then he left her lay there and came over and got in bed with me and Johnny.

"He put both hands around my neck and he said 'Do you want to die, too?' and I told him no. Then he said I'd better tell him what he wanted to know.

"He said 'Did your mother ever have any men friends?' and x x x 'Did any men ever come here to the house?'

"I told him yes—but they really never. I was just scared he'd choke me again, too. Then he went back over and lay down beside Mommy, and we all went to sleep."

Feline Society Wants To Send Cats To Europe

NEW YORK, Jan. 28 (AP) — The American Feline Society, Inc., wants to send a million "healthy and vigorous work cats" to Europe to kill rats eating up grain and other food.

The society said the plan was proposed by the London Daily Mirror. Lord Inverchapel, ambassador from Britain, and Secretary of State George C. Marshall have been asked by the society to express their views on the subject.

USSR Protests U. S. Reopening Mellaha Base

Contends Italian Treaty Violated

WASHINGTON, Jan. 28 (AP) — Russia has protested formally against United States plans to reopen an American-built airfield in North Africa, but government officials here contend the move is fully within this country's legal rights.

The prospects are that the complaint will be rejected.

Confirming receipt of the Russian protest last week, these officials said tonight a reply will be sent in a few days.

Without predicting what that answer will say, they stressed that the United States and Britain believe they have a full legal right to put the field back into use pending a final decision on the future of the former Italian colonies in North Africa.

The airport is at Mellaha, in Libya.

Purpose Is Peaceable One

It was stressed here that the purpose of reopening the field is a peaceable one—that it is needed for refueling and servicing of planes serving American missions in the Middle East.

(The Moscow radio said a protest was made also to London that the Libya plan violated terms of the Italian peace treaty which went into effect last month).

Britain has occupied Libya since the colony was conquered by the British Eighth Army in the 1943 desert campaign. Britain gave approval before the announcement of the American decision to restore the field to active operation.

Officials explained that during negotiations of the Italian treaty, the Big Four Allied powers—Russia, Britain, France and the United States—failed to agree on disposition of Italy's former colonies and added an annex to the treaty saying that they would consult on the issue. Meanwhile, Italy renounced

(Continued on Page 2, Col. 1)

Denham Charges GM Violated Act

WASHINGTON, Jan. 28 (AP) — A complaint that General Motors Corporation violated the Taft-Hartley labor law was filed today by Robert N. Denham, general counsel of the National Labor Relations Board.

Acting on charges made by the CIO auto workers union, Denham alleged that GM:

1. Refused to bargain with the union on a union-proposed insurance plan, and
2. Sought to compel the workers to accept a company insurance plan drafted without consulting the union.

There was no immediate comment from General Motors officials.

Walter P. Reuther, president of the union, declared that the company was trying to "jam through" what he termed a sub-standard insurance plan by Sunday, one month before negotiations are opened on a new contract.

The coplaint was the first Denham filed under the Taft-Hartley Act against an employer as large as General Motors. Altogether, five complaints have been brought against employers and 18 against unions.

Oil Industry's Program To Meet Shortage Is Given Green Light; Cold Wave Makes 250,000 Idle

Forecasters See Relief By Weekend

CHICAGO, Jan. 28 (AP) — Biting cold covered large areas of the nation Wednesday and dealt a stinging blow to automobile and other industrial production in cities in the Midwest, South and East.

However, forecasters predicted a flow of comparatively warm air from the Pacific would break the grip of cold almost everywhere by weekend.

The succession of three cold waves this month — the most severe in years in many areas—brought orders for the industrial curtailment of gas supplies that left more than 250,000 workers idle across the country. The major developments:

1—Some 200,000 Detroit workers at General Motors, Chrysler, Ford, Briggs and scores of smaller industries were made idle when the Michigan Consolidated Gas Company cut off fuel supplies to industrial plants for at least a week.

Steel Production Affected

2—Steel production was affected with approximately 15,000 workers idle in the Pittsburgh area following an almost 100 per cent curtailment of gas supplies.

3—Curtailment of industrial use of gas in Ohio left 10,000 idle in Cincinnati, 3,500 at Dayton, 1,100 at Toledo, 200 at Youngstown, 1,000 at Steubenville, 2,300 at Warren, 2,000 at Massillon, 1,200 at East Liverpool, and 500 at Cleveland.

4—The Lone Star State Gas Company cut off service to all industrial users, schools and most commercial establishments in 333 Texas and Oklahoma towns after the "heaviest demands" in the company's 38 years of existence. Gas also was cut off from 900 industrial users in the Kansas City area.

Elsewhere, additional thousands were idled.

However, weather forecasters furnished the one bright spot in the fuel picture with a prediction that the cold wave was beginning to break up. A flow of warmer air from the Pacific Ocean and across the Rockies to Montana and the Dakotas started temperatures climbing in those areas. The warmer air was expected to overspread much of the Midwest Thursday and move eastward and south by weekend.

Thermometer Breaks

Meanwhile, however, some of the lowest temperatures of the winter were recorded in Colorado. Alamosa recorded 50 below with an alcohol thermometer after the official mercury thermometer froze and broke at around -40.

In Southern California, icicles formed at the citrus and avocado groves in the back country hills as far south as the Mexican border.

The first shore to shore freeze over the Ohio River in 12 years was reported by Army engineers at Huntington, W. Va.

The effect of the automobile workers layoffs in Detroit will not

(Continued on Page 2, Col. 2)

Allocation Plan Is Approved By Clark

WASHINGTON, Jan. 28 (AP)—The petroleum industry tonight began putting into effect an emergency voluntary allocation program designed to make more fuel oil available for winter-gripped homes.

The program calls for producers and distributors to concentrate during the next 60 days on heating oil output, even at the expense of gasoline production and distribution.

Industry action came after Attorney General Clark notified Secretary of Interior Krug that the voluntary allocation program would not be in violation of anti-trust laws as long as no price fixing agreements were involved.

Immediate Steps Held Necessary

Krug has requested Justice Department clearance right away on the industry proposals since he said "the fuel situation is becoming more and more acute." He noted that public hearings on the industry-wide agreements will be held later, but that until then immediate steps are necessary to ease the shortage.

Upon receipt of Clark's letter the Interior Department began notifying petroleum industry officials to proceed with their proposals to meet increasing demands for heating oil throughout the winter-gripped nation.

The National Petroleum Council, headed by Walter Hallanan, Charleston, W. Va., last week suggested several emergency steps for the next sixty days. These included pooling arrangements between dealers to make more oil available where greatest hardship cases exist. This has been mostly along the Atlantnc Seaboard because of transortation di:iculties.

Producers too were urged to concentrate on increased output of fuel oil at the expense of gasoline production during the current shortage.

Public Asked To Co-operate

And the public was called on to co-operate by keeping room temperatures at a minimum, making homes air tight, driving automobiles less and cutting their speeds when they do drive.

Meanwhile the Navy revealed it is going to lend 17,500 barrels of diesel oil to the nation's capital. Previously the Navy has made similar arrangements with other committees. The State of Virginia got 27,000 barrels, Charleston, S. C., 7,000 barrels, and the New England states close to 1,000,000.

"I'M NOT EXCITED!"—Isidore Ginsberg, New York lawyer and materials dealer, shouted "I'm not excited!" during the tumultous hearing before the joint congressional housing committee yesterday. He agreed to disclose where he secured gypsum after being threatened with contempt action.

Ginsberg To Tell Probers Where He Buys Gypsum

Escapes Congress Contempt Citation

WASHINGTON, Jan. 28 (AP)—A 301-pound, five foot four inch building materials peddler finally agreed today to tell where he buys his gypsum—and got out from under a threat of a citation for contempt of Congress.

Isidore Ginsberg, New York, was the witness, before the Joint Housing Committee. It's trying to find out why the cost of new homes is so high.

The result was a noisy, two-hour session which had:

(A) Congressman shouting at congressman,

(B) Congressman shouting at Ginsberg, and

(C) Ginsberg outshouting them all.

Ginsberg had appeared before the committee last week. And when he came back today its co-chairman, Sen. McCarthy (R-Wis.), promptly greeted him as a "big-time gray market operator."

McCarthy on Ginsberg: He buys gypsum—a sarce building material used as laths and partitions—and resells it at a large profit. This runs up on the cost of housing to veterans.

Ginsberg on Ginsberg: He buys gypsum in New York and Massachusetts, where there isn't so much new housing. And by shipping it where it's badly needed, he's performing "a public service, at a modest 16 per cent profit."

When Ginsberg refused to tell the names of the firms from which he got his gypsum, McCarthy suggested that he be cited for contempt. (Maximum penalty: $1,000 fine, a year in jail).

Replied Ginsberg:

"I'll make you a sporting proposition. If the big gypsum companies will tell you who they sell to, I'll tell you who I buy from."

McCarthy then asked for a contempt citation, but said he would wait until later to have the committee act on it.

While he was wating, officials of the gypsum companies agreed to give the committee the names of their customers—in confidence. Whereupon Ginsberg said, he too, would give his names—in confidence.

So McCarthy said he'd drop the contempt idea.

Stanford University President Succumbs

NEW YORK, Jan. 28 (AP) — Dr. Donald B. Tresidder, 53-year-old president of Stanford University, Palo Alto, Calif., died unexpectedly tonight at the St. Regis Hotel.

The university head was found dead in his quarters at the hotel. Police said his death resulted from natural causes.

Slap At Tito

Pravda Editors Disavow Bulgarian Premier's Ideas For Balkan Union

MOSCOW, Jan. 28 (AP)—The editors of Pravda, Communist Party newspaper, today disavowed Bulgarian Premier Georgi Dimitrov's ideas for a Balkan-Danubian federation.

(By implication the Pravda declaration could also be considered as disowning a statement by Marshal Tito, of Yugoslavia, who said in Sofia last November that the network of mutual assistance pacts being woven in the Balkans was making federation "only a formality."

(Informed sources in London speculated that Foreign Secretary Ernest Bevin's plan for a union of Western Europe announced less than a week ago may have caused Russia to revise her policy of tightly knitting together the countries in her sphere. Irud, Soviet trade union paper, in an article broadcast by Moscow attacked Bevin's proposed bloc as being pointed against the Soviet Union. Trud said it carried the seeds of a third world war.)

The Pravda statement was broadcast by the Moscow radio but was not carried by any other Soviet newspaper. The statement declared Dimitrov's proposal was against the principles of the Communist International Information Bureau — the Cominform — of which he is a leading organizer.

Dimitrov said in a news conference at Bucharest, Romania, on January 17 that "when the time is ripe" the people of Bulgaria, Albania, Romania, Yugoslavia, Hungary, Poland, Czechoslovakia "and even Greece" would decide whether to have a federation or a confederation. He said these countries would first organize a customs union and would also "decide the moment when it shall take the shape of a state."

Pravda said its publication of Dimitrov's interview "does not mean that the editors of Pravda identify themselves with Comrade Dimitrov on the question of federation and a customs union of the above mentioned countries. On the contrary the editors of Pravda consider that these countries stand in need not of a problematic and far-fetched federation or confederation, nor do they stand in need of a customs union.

"What they need is consolidation and defense of their independence and sovereignty by mobilization and organization of the internal popular democratic forces as has been correction stated in the well-known declaration of the nine Communist parties."

Marshall Declares ERP Fund Must Not Be Cut

WASHINGTON, Jan. 28 (AP) — Secretary of State Marshall insisted today that the full $6,800,000,000 requested by President Truman is needed for the first 15 months operation of the European recovery program.

He reaffirmed his stand on the size of the fund at a news conference. It was obvious that his comment was directed at reports that a compromise might be worked out $2,000,000,000 or more below the President's figure.

Marshall said that although some of the money would not actually be spent in the first 15 months, there would be either actual appropriations or contract authority for the full amount.

Even before he spoke, Dean Acheson and Robert M. LaFollette had urged senators to be careful about cutting the fund.

Steel Union Will Demand Pay Hike

PITTSBURGH, Jan. 28—(AP)—The CIO-United Steel Workers served notice today it will demand wage increases for 850,000 members at negotiations expected to start April 1.

The union disclosed its 170-man wage policy committee will meet in the steel capital February 18 "to prepare a program to lay before the steel industry calling for an increase in wages"—as part of the "third round" of pay hikes since V-J Day. That session will be preceded on February 16 by a session, also in Pittsburgh, of the union's international executive board.

A spokesman for the union said the average hourly wage now is $1.54.6.

In 1946, at the time of the first round of postwar raises, the steel workers demanded 25 cents more an hour and settled for 18½ cents, after going on a strike.

Last year they asked "substantial raises" and settled, without striking, for benefits averaging about 15 cents an hour.

No hint as to the size of the pay demand was given in the union announcement and none is likely until the powerful wage policy group approves a figure formally.

Move To Avoid Speculation In Money Crisis

Schuman, Socialists Patch Up Compromise

PARIS, Thursday, Jan. 29—(AP)—The government today ordered all French banks closed for two days to avoid speculation during legislative debate on Premier Robert Schuman's gold bill.

The government also decreed the temporary suppression of the 5,000-franc note as a medium of exchange. This also was an anti-speculation move.

(It was the first time a major nation closed its banks during an economic crisis since President Franklin D. Roosevelt proclaimed the bank holiday in 1933 to halt financial panic at the depth of the American depression.)

The order was issued several hours after Schuman patched up a compromise with the Socialists over his gold bill last night and eased a crisis that threatened the life of his government.

A bill was presented by the government in the Chamber of Deputies early this morning to do away with the 5,000 franc note, worth about $25 in United States currency.

Black Marketeers' Favorite

This form of currency long has been a favorite of black market operators who have been buying American dollars and British pounds at twice their official rate.

Economic observers said the move also would catch the French peasant, regarded as a hoarder as a class.

The banks were ordered to remain closed until the Chamber of Deputies had finished debate on the economic program advanced by Schuman.

An official source said the banks would be reopened Saturday morning, January 31, and remain open all day. Normallly the banks in France close at noon Saturday.

The compromise was reached in a half-hour session of the Cabinet at which Socialist ministers proposed that they vote with the government for the bill to create a free gold market in France. Other Socialist members of the National Assembly would abstain from voting against the measure, the Socialists said.

Schuman Has Chance Of Winning

A Cabinet minister said Schuman accepted this offer preserving the outward solidarity of the Cabinet.

The agreement was regarded by parliamentary informants as giving Schuman a narrow chance of winning in the Assembly when the measure comes to a vote.

Earlier, a Cabinet spokesman had

(Continued on Page 2, Col. 2)

WIDE SEARCH TO BEGIN FOR PLANE CARRYING GIs' WIVES, CHILDREN

FRANKFURT, Germany, Jan. 28 (AP)—United States Air Forces will begin a wide search tomorrow for a transport plane missing for more than 36 hours with three American wives and five children aboard.

The Air Forces C-47 transport disappeared while flying from Istres, France, to Udine, Italy. Part of the route would carry it over the Mediterranean. Air Force headquarters said it had been unreported since the takeoff from Istres at 11:37 a. m. (5:37 a. m., Eastern Standard Time), Tuesday.

The women and children were dependants of American servicemen in the Trieste area. They arrived in Europe Saturday from the United States.

Air Forces officials said they feared the plane had fallen into the Mediterranean.

Air Forces headquarters said the names of the transport's four crew members and the women and children would not be released until 48 hours after the relatives were notified that they were missing or dead.

The women and children were understood to have arrived at Bremerhaven, Germany, Saturday from the United States. They came by train to Frankfurt and flew from Frankfurt to Istres.

AFL Intends To Challenge Soviet-Aided Labor Group

MIAMI, Fla., Jan. 28 (AP) — The AFL today formally declared its intention to challenge the Soviet-aided World Federation of Trade Unions (WFTU) in every nation where there is a "free" labor movement.

Accepting the report on the formation of an international trade union conference, which the AFL sponsored at Lima, Peru, last month, the AFL Executive Council promised help to labor groups, which want to co-operate in Europe and elsewhere.

President William Green told a news conference that "we regard the WFTU as a political organization dominated by Communists."

Green said the AFL was attempting to organize a rival world-wide labor group, although up to now it had concentrated on Latin-America. Seventeen South and Central American nations were represented at the Lima conference. The formal Western Hemisphere organization is to be concluded at a meeting in San Francisco in June.

Green said the CIO would be invited to join only "if they accept organic unity" with the AFL. There are no new moves toward merger, however, he said.

The federation extended for another three years the contract with the law firm of the late Joseph A. Padway, Washington, and Green said a court test of the Taft-Hartley Act's ban on political expenditures of trade unions would be launched in Connecticut.

The Connecticut Federation of Labor, deliberately flouting the law, used union funds to pay for full-page advertisements attacking congressional candidates, Green explained.

Weather Forecast
Partly cloudy and somewhat warmer today; tomorrow mostly cloudy and slightly colder.

The Cumberland News

Area Dairies And Union Agree On New Contract
(See Page 18)

VOL. 10—NO. 93 | Associated Press Service—AP Wirephoto | CUMBERLAND, MARYLAND, THURSDAY, JANUARY 29, 1948 | International News Service | 18 PAGES—FIVE CENTS

FRENCH BANKS ORDERED CLOSED

★ ★ ★

32 Killed In California Plane Crash

Flames Engulf Wreckage; 28 Mexicans Die

Witnesses Report Engine Was Afire

FRESNO, Calif., Jan. 28—(AP)—A twin-engine transport plane under charter by the Immigration Service crashed and burned in Western Fresno County today, killing 28 Mexican deportees, an immigration guard and the crew of three.

All 32 bodies had been recovered by tonight, the sheriff's office said.

The Mexicans, including two women, were being flown to Southern California for return to Mexico.

Deputy Sheriff Al Collins said the stories given by most witnesses indicated the plane plummeted to earth after one wing was set ablaze by a fire in an engine. A guard was established around the plane and investigation was to be made tomorrow.

The crash occurred shortly after 1:30 p. m. EST in Los Gatos Canyon, near Coalinga, 75 miles southwest of Fresno.

The condition of the bodies made the task of identification a difficult one.

Pilot And Wife Killed

Irving F. Wixon, director of the United States Immigration Service at San Francisco, said the Mexican nationals were being flown to the deportation center at El Centro, California, for return to Mexico.

Wixon said the group included Mexican nationals who had entered the United States illegally, and others who had stayed beyond duration of work contracts in California. All were agricultural workers, he said.

The crew was identified as Frank Atkinson, 32, Long Beach, the pilot; Mrs. Bobbie Atkinson, his wife, 28, stewardess; and Marion Ewing, 33, Balboa, co-pilot.

Long Beach airport officials said Atkinson, formerly of Rochester, N. Y., had logged more than 1,700 hours flying time as a member of the Air Transport Command during wartime.

The Immigration Service identified the guard as Frank E. Chaffin, Berkeley.

Road Workers See Crash

The plane had been chartered by the service from Airline Transport Carriers, a charter line with headquarters in Burbank.

The plane, southbound from Oakland airport, crashed in view of some 100 road camp workers.

(Continued on Page 2, Col. 2)

SEN. THOMAS SAYS HE WON'T SUBMIT TO OPEN SPECULATION HEARING

WASHINGTON, Jan. 28 (AP) — Sen. Elmer Thomas (D-Okla) said today he will not submit to a public hearing on his speculation in commodities. He declared he will furnish the facts to Senate investigators, but added there will be no "Roman holidays" over him.

As a senator, he says he can't be subpoenaed by the Appropriations Subcommittee which is examining his dealings and that of other public officials in its investigation of speculation in foodstuffs.

The tall Oklahoman told a reporter he will ask the Senate to require all its members to disclose their personal finances "as I have been forced to do." He would insist that each senator make a sworn statement upon taking office and file a copy of his federal income tax report annually with the Senate.

He asserted that "if it's in the public interest" for him to bare his personal finances, "I can't see why it would not be in the public interest for all of them to bare theirs."

Thomas, announcing that he will seek re-election two years hence, said there is no secret about his operations; that he followed "the American free enterprise system and took the chance.

LION INJURES TWO—Enoch Brafford (second from left), boss canvasman for King Brothers' Circus, stands beside the body of a lion which he killed with a shotgun at Macon, Ga., after the beast had turned on its trainer, clawing him critically, and then wounding another circus employe.

Martin Predicts GOP Tax Bill's Approval In House

Rayburn Sees Solid Democrat Opposition

WASHINGTON, Jan. 28 (AP) — Speaker Martin (R-Mass) predicted after a mass meeting of House Republicans today that the GOP $6,500,000,000 tax reduction bill will pass the House Monday with unanimous Republican support.

The speaker also forecast:

"We will override a veto of the bill we send to the White House. Democrats will get on the band wagon on the final vote."

When the rally of Democratic House members broke up after two hours of speechmaking against the Republican bill, Democratic Leader Rayburn of Texas told reporters:

"It looks like the Democrats are pretty unanimous against the Knutson bill."

Rayburn has called the bill "nefarious and dishonest." He said no Democrat spoke up for it at their meeting.

However, Rep. Doughton, of North Carolina, the Democrats' No. 1 tax man, said after the meeting that "a lot of Democrats felt there should be some tax relief."

GOP Sees Debt Slashed Too

"And if we don't offer something to please them," he added, "I fear a lot of them will vote for the Knutson bill."

Republicans contend that they can cut taxes by $6,500,000,000 this year, as provided in the measure introduced by Rep. Knutson (R-Minn), and still pay off about $11,000,000,000 of the national debt in the next two fiscal years.

Democrats retorted that the Republican move would endanger the solvency of the government.

The 15 Republicans and 10 Democrats on the tax-framing House Ways and Means Committee submitted to the whole House these clashing statements on the eve of the opening of election year tax debate in the House tomorrow.

A showdown House vote is set for Monday. Passage is expected. The measure then will go to the Senate where the size of the tax cut may be whittled down in a Republican effort to pick up enough Democratic votes to override a presidential veto.

Dems Say Slash Is Threat

The 15 Republicans said they based their tax slash on (1) GOP plans to cut President Truman's $39,700,000,000 budget for fiscal 1939 by at least $3,000,000,000 and (2) an expectation that individual incomes will reach a new record of $209,000,000,000 in 1948.

Firing back, the 10 Democrats said the Republicans figures are wrong. They said a tax cut of $6,500,000,000 "presents a threat of deficit spending for fiscal year 1949, and a substantial risk to our fiscal solvency, national security and fulfillment of our international responsibilities.

The Republicans revised upward by $200,000,000 the estimate of the tax cut in their bill on the basis of the expected 1948 individual income. When the bill was first introduced last fall the reduction was estimated at $5,600,000,000. This later was upped to $6,300,000,000 and the new estimate today put the figure at ..6,500,000,000.

Jap Ship Strikes Mine And Sinks; 316 Feared Dead

TOKYO, Jan. 28—(AP)—A small Japanese freighter packed with passengers struck a mine—probably laid by United States planes during the war—and sank today in Japan's inland sea with the loss of possibly 316 lives.

Still trying to check on the tragedy, the military government put the death toll at 316, United States naval headquarters set it at 288 and Kyodo news agency estimated 250.

It was believed all the victims were Japanese. Three of the rescued were British soldiers. Authorities were trying to learn if any Americans or any other British were aboard, however.

The 400-ton Joo Maru was on a routine run from Kobe to Tadotsu across the sea on the north shore of Shikoku, when it hit the mine in the early morning blackness near the island of Kuro.

Probe Of Eccles' Ouster Is On Tap

WASHINGTON, Jan. 28 (AP) — A congressional inquiry shaped up today into President Truman's sudden ouster of Marriner S. Eccles from the chairmanship of the Federal Reserve Board of Governors.

Chairman Tobey (R-NH), of the Senate Banking Committee, said he proposes to find out "who the forces were who went to the President and got him to remove" Eccles.

Eccles had served for 12 years as head of the board, which has much influence on monetary and banking policies.

There have been widespread reports that clashes between Secretary of the Treasury Snyder and Eccles over bank credit controls lay behind the President's action in asking Eccles to step down to the vice chairmanship of the board.

Snyder, however, vigorously denied this at a news conference today. Answering reporters' questions, Snyder said:

"To my knowledge, Mr. Eccles and I have never had any scrap or argument, as you call it, and I think he will tell you the same thing."

Eccles himself later issued a statement saying he has "no reason to believe" that Secretary Snyder or other Treasury officials "had anything to do with my replacement."

USSR Protests U. S. Reopening Mellaha Base

Contends Italian Treaty Violated

WASHINGTON, Jan. 28 (AP) — Russia has protested formally against United States plans to reopen an American-built airfield in North Africa, but government officials here contend the move is fully within this country's legal rights.

The prospects are that the complaint will be rejected.

Confirming receipt of the Russian protest last week, these officials said tonight a reply will be sent in a few days.

Without predicting what that answer will say, they stressed that the United States and Britain believe they have a full legal right to put the field back into use pending a final decision on the future of the former Italian colonies in North Africa.

The airport is at Mellaha, in Libya.

Purpose Is Peaceable One

It was stressed here that the purpose of reopening the field is a peaceable one—that it is needed for refueling and servicing of planes serving American missions in the Middle East.

(The Moscow radio said a protest was made also to London that the Libya plan violated terms of the Italian peace treaty which went into effect last month).

Britain has occupied Libya since the colony was conquered by the British Eighth Army in the 1943 desert campaign. Britain gave approval before the announcement of the American decision to restore the field to active operation.

Officials explained that during negotiations of the Italian treaty, the Big Four Allied powers—Russia, Britain, France and the United States—failed to agree on disposition of Italy's former colonies and added an annex to the treaty saying that they would consult on the issue. Meanwhile, Italy renounced

(Continued on Page 2, Col. 1)

Denham Charges GM Violated Act

WASHINGTON, Jan. 28 (AP) — A complaint that General Motors Corporation violated the Taft-Hartley labor law was filed today by Robert N. Denham, general counsel of the National Labor Relations Board.

Acting on charges made by the CIO auto workers union, Denham alleged that GM:

1. Refused to bargain with the union on a union-proposed insurance plan, and

2. Sought to compel the workers to accept a company insurance plan drafted without consulting the union.

There was no immediate comment from General Motors officials.

Walter P. Reuther, president of the union, declared that the company was trying to "jam through" what he termed a sub-standard insurance plan by Sunday, one month before negotiations are opened on a new contract.

The coplaint was the first Denham filed under the Taft-Hartley Act against an employer as large as General Motors. Altogether, five complaints have been brought against employers and 18 against unions.

Oil Industry's Program To Meet Shortage Is Given Green Light; Cold Wave Makes 250,000 Idle

Forecasters See Relief By Weekend

CHICAGO, Jan. 28 (AP)—Biting cold covered large areas of the nation Wednesday and dealt a stinging blow to automobile and other industrial production in cities in the Midwest, South and East.

However, forecasters predicted a flow of comparatively warm air from the Pacific would break the grip of cold almost everywhere by weekend.

The succession of three cold waves this month — the most severe in years in many areas—brought orders for the industrial curtailment of gas supplies that left more than 250,000 workers idle across the country. The major developments:

1—Some 200,000 Detroit workers at General Motors, Chrysler, Ford, Briggs and scores of smaller industries were made idle when the Michigan Consolidated Gas Company cut off fuel supplies to industrial plants for at least a week.

Steel Production Affected

2—Steel production was affected with approximately 15,000 workers idle in the Pittsburgh area following an almost 100 per cent curtailment of gas supplies.

3—Curtailment of industrial use of gas in Ohio left 10,000 idle in Cincinnati, 3,500 at Dayton, 1,100 at Toledo, 200 at Youngstown, 1,000 at Steubenville, 2,300 at Warren, 2,000 at Massillon, 1,200 at East Liverpool, and 500 at Cleveland.

4—The Lone Star State Gas Company cut off service to all industrial users, schools and most commercial establishments in 333 Texas and Oklahoma towns after the "heaviest demands" in the company's 38 years of existence. Gas also was cut off from 900 industrial users in the Kansas City area.

Elsewhere, additional thousands were idled.

However, weather forecasters furnished the one bright spot in the fuel picture with a prediction that the cold wave was beginning to break up. A flow of warmer air from the Pacific Ocean and across the Rockies to Montana and the Dakotas started temperatures climbing in those areas. The warmer air was expected to overspread much of the Midwest Thursday and move eastward and south by weekend.

Thermometer Breaks

Meanwhile, however, some of the lowest temperatures of the winter were recorded in Colorado. Alamosa recorded 50 below with an alcohol thermometer after the official mercury thermometer froze and broke at around -40.

In Southern California, icicles formed at the citrus and avocado groves in the back country hills as far south as the Mexican border.

The first shore to shore freeze over the Ohio River in 12 years was reported by Army engineers at Huntington, W. Va.

The effect of the automobile workers layoffs in Detroit will not

(Continued on Page 2, Col. 2)

Stanford University President Succumbs

NEW YORK, Jan. 28 (AP) — Dr. Donald B. Tresidder, 53-year-old president of Stanford University, Palo Alto, Calif., died unexpectedly tonight at the St. Regis Hotel.

The university head was found dead in his quarters at the hotel. Police said his death resulted from natural causes.

"I'M NOT EXCITED!"—Isidore Ginsberg, New York lawyer and materials dealer, shouted "I'm not excited!" during the tumultous hearing before the joint congressional housing committee yesterday. He agreed to disclose where he secured gypsum after being threatened with contempt action.

Ginsberg To Tell Probers Where He Buys Gypsum

Escapes Congress Contempt Citation

WASHINGTON, Jan. 28 (AP)—A 301-pound, five foot four inch building materials peddler finally agreed today to tell where he buys his gypsum—and got out from under a threat of a citation for contempt of Congress.

Isidore Ginsberg, New York, was the witness, before the Joint Housing Committee. It's trying to find out why the cost of new homes is so high.

The result was a noisy, two-hour session which had:

(A) Congressman shouting at congressman,

(B) Congressman shouting at Ginsberg, and

(C) Ginsberg outshouting them all.

Ginsberg had appeared before the committee last week. And when he came back today its co-chairman, Sen. McCarthy (R-Wis.), promptly greeted him as a "big-time gray market operator."

McCarthy on Ginsberg: He buys gypsum—a sarce building material used as laths and partitions—and resells it at a large profit. This runs up on the cost of housing to veterans.

Ginsberg on Ginsberg: He buys gypsum in New York and Massachusetts, where there isn't so much new housing. And by shipping it where it's badly needed, he's performing "a public service, at a modest 16 per cent profit."

When Ginsberg refused to tell the names of the firms from which he got his gypsum, McCarthy suggested that he be cited for contempt. (Maximum penalty: $1,000 fine, a year in jail).

Replied Ginsberg:

"I'll make you a sporting proposition. If the big gypsum companies will tell you who they sell to, I'll tell you who I buy from."

McCarthy then asked for a contempt citation, but said he would wait until later to have the committee act on it.

While he was wating, officials of the gypsum companies agreed to give the committee the names of their customers—in confidence. Whereupon Ginsberg said, he too, would give his names—in confidence.

So McCarthy said he'd drop the contempt idea.

Allocation Plan Is Approved By Clark

WASHINGTON, Jan. 28 (AP)—The petroleum industry tonight began putting into effect an emergency voluntary allocation program designed to make more fuel oil available for winter-gripped homes.

The program calls for producers and distributors to concentrate during the next 60 days on heating oil output, even at the expense of gasoline production and distribution.

Industry action came after Attorney General Clark notified Secretary of Interior Krug that the voluntary allocation program would not be in violation of anti-trust laws as long as no price fixing agreements were involved.

Immediate Steps Held Necessary

Krug has requested Justice Department clearance right away on the industry proposals since he said "the fuel situation is becoming more and more acute." He noted that public hearings on the industry-wide agreements will be held later, but that until then immediate steps are necessary to ease the shortage.

Upon receipt of Clark's letter the Interior Department began notifying petroleum industry officials to proceed with their proposals to meet increasing demands for heating oil throughout the winter-gripped nation.

The National Petroleum Council, headed by Walter Hallanan, Charleston, W. Va., last week suggested several emergency steps for the next sixty days. These included pooling arrangements between dealers to make more oil available where greatest hardship cases exist. This has been mostly along the Atlantic Seaboard because of transortation di:iculties.

Producers too were urged to concentrate on increased output of fuel oil at the expense of gasoline production during the current shortage.

Public Asked To Co-operate

And the public was called on to co-operate by keeping room temperatures at a minimum, making homes air tight, driving automobiles less and cutting their speeds when they do drive.

Meanwhile the Navy revealed it is going to lend 17,500 barrels of diesel oil to the nation's capital. Previously the Navy has made similar arrangements with other committees. The State of Virginia got 27,000 barrels, Charleston, S. C., 7,000 barrels, and the New England states close to 1,000,000.

Steel Union Will Demand Pay Hike

PITTSBURGH, Jan. 28—(AP)—The CIO-United Steel Workers served notice today it will demand wage increases for 850,000 members at negotiations expected to start April 1.

The union disclosed its 170-man wage policy committee will meet in the steel capital February 18 "to prepare a program to lay before the steel industry calling for an increase in wages"—as part of the "third round" of pay hikes since V-J Day. That session will be preceded on February 16 by a session, also in Pittsburgh, of the union's international executive board.

A spokesman for the union said the average hourly wage now is $1.54.6.

In 1946, at the time of the first round of postwar raises, the steel workers demanded 25 cents more an hour and settled for 18½ cents, after going on a strike.

Last year they asked "substantial raises" and settled, without striking, for benefits averaging about 15 cents an hour.

No hint as to the size of the pay demand was given in the union announcement and none is likely until the powerful wage policy group approves a figure formally.

Move To Avoid Speculation In Money Crisis

Schuman, Socialists Patch Up Compromise

PARIS, Thursday, Jan. 29—(AP)—The government today ordered all French banks closed for two days to avoid speculation during legislative debate on Premier Robert Schuman's gold bill.

The government also decreed the temporary suppression of the 5,000-franc note as a medium of exchange. This also was an anti-speculation move.

(It was the first time a major nation closed its banks during an economic crisis since President Franklin D. Roosevelt proclaimed the bank holiday in 1933 to halt financial panic at the depth of the American depression.)

The order was issued several hours after Schuman patched up a compromise with the Socialists over his gold bill last night and eased a crisis that threatened the life of his government.

A bill was presented by the government in the Chamber of Deputies early this morning to do away with the 5,000 franc note, worth about $25 in United States currency.

Black Marketeers' Favorite

This form of currency long has been a favorite of black market operators who have been buying American dollars and British pounds at twice their official rate.

Economic observers said the move also would catch the French peasant, regarded as a hoarder as a class.

The banks were ordered to remain closed until the Chamber of Deputies had finished debate on the economic program advanced by Schuman.

An official source said the banks would be reopened Saturday morning, January 31, and remain open all day. Normallly the banks in France close at noon Saturday.

The compromise was reached in a half-hour session of the Cabinet at which Socialist ministers proposed that they vote with the government for the bill to create a free gold market in France. Other Socialist members of the National Assembly would abstain from voting against the measure, the Socialists said.

Schuman Has Chance Of Winning

A Cabinet minister said Schuman accepted this offer preserving the outward solidarity of the Cabinet.

The agreement was regarded by parliamentary informants as giving Schuman a narrow chance of winning in the Assembly when the measure comes to a vote.

Earlier, a Cabinet spokesman had

(Continued on Page 2, Col. 2)

WIDE SEARCH TO BEGIN FOR PLANE CARRYING GIs' WIVES, CHILDREN

FRANKFURT, Germany, Jan. 28 (AP)—United States Air Forces will begin a wide search tomorrow for a transport plane missing for more than 36 hours with three American wives and five children aboard.

The Air Forces C-47 transport disappeared while flying from Istres, France, to Udine, Italy. Part of the route would carry it over the Mediterranean. Air Force headquarters said it had been unreported since the takeoff from Istres at 11:37 a. m. (5:37 a. m., Eastern Standard Time), Tuesday.

The women and children were dependants of American servicemen in the Trieste area. They arrived in Europe Saturday from the United States.

Air Forces officials said they feared the plane had fallen into the Mediterranean.

Air Forces headquarters said the names of the transport's four crew members and the women and children would not be released until 48 hours after the relatives were notified that they were missing or dead.

The women and children were understood to have arrived at Bremerhaven, Germany, Saturday from the United States. They came by train to Frankfurt and flew from Frankfurt to Istres.

Boy, Whose Mother Found Strangled, Accuses Father

DENVER, Jan. 28—(AP)—A seven-year-old boy whose mother was strangled yesterday told a newsman tonight he saw "Daddy choking her. He said 'hurry up and die,' and then he left her lay there and he came over and got in bed with me and Johnny."

The boy's father, John J. Berger, 30, who was released Monday from the Colorado State Prison, denied his son's accusation and insisted to officers that he does not know how his 29-year-old wife, Pauline, mother of four children, met her strangulation death.

Highlights of their son Robert's story told to a Rocky Mountain News reporter included:

"Daddy (after coming home from prison) pulled a bunch of money out of his pockets and threw it on the floor and told us to 'root for it.' x x x Then Daddy told us to go to bed.

"I woke up and heard Mommy and Daddy fussin' in the room and pretty soon Daddy began shaking the bed and Mommy started making a noise like a pig, only it wasn't no pig. It was Mommy, and Daddy was choking her. He said 'Hurry up and die,' and then he left her lay there and came over and got in bed with me and Johnny.

"He put both hands around my neck and he said 'Do you want to die, too?' and I told him no. Then he said I'd better tell him what he wanted to know.

"He said 'Did your mother ever have any men friends?' and x x x 'Did any men ever come here to the house?'

"I told him yes—but they really never. I was just scared he'd choke me again, too. Then he went back over and lay down beside Mommy, and we all went to sleep."

Feline Society Wants To Send Cats To Europe

NEW YORK, Jan. 28 (AP) — The American Feline Society, Inc., wants to send a million "healthy and vigorous work cats" to Europe to kill rats eating up grain and other food.

The society said the plan was proposed by the London Daily Mirror. Lord Inverchapel, ambassador from Britain, and Secretary of State George C. Marshall have been asked by the society to express their views on the subject.

Slap At Tito

Pravda Editors Disavow Bulgarian Premier's Ideas For Balkan Union

MOSCOW, Jan. 28 (AP)—The editors of Pravda, Communist Party newspaper, today disavowed Bulgarian Premier Georgi Dimitrov's ideas for a Balkan-Danubian federation.

(By implication the Pravda declaration could also be considered as disowning a statement by Marshal Tito, of Yugoslavia, who said in Sofia last November that the network of mutual assistance pacts being woven in the Balkans was making federation "only a formality."

(Informed sources in London speculated that Foreign Secretary Ernest Bevin's plan for a union of Western Europe announced less than a week ago may have caused Russia to revise her policy of tightly knitting together the countries in her sphere. Irud, Soviet trade union paper, in an article broadcast by Moscow attacked Bevin's proposed bloc as being pointed against the Soviet Union. Trud said it carried the seeds of a third world war.)

The Pravda statement was broadcast by the Moscow radio but was not carried by any other Soviet newspaper. The statement declared Dimitrov's proposal was against the principles of the Communist International Information Bureau — the Cominform — of which he is a leading organizer.

Dimitrov said in a news conference at Bucharest, Romania, on January 17 that "when the time is ripe" the people of Bulgaria, Albania, Romania, Yugoslavia, Hungary, Poland, Czechoslovakia "and even Greece" would decide whether to have a federation or a confederation. He said these countries would first organize a customs union and would also "decide the moment when it shall take the shape of a state."

Pravda said its publication of Dimitrov's interview "does not mean that the editors of Pravda identify themselves with Comrade Dimitrov on the question of federation and a customs union of the above mentioned countries. On the contrary the editors of Pravda consider that these countries stand in need not of a problematic and far-fetched federation or confederation, nor do they stand in need of a customs union.

"What they need is consolidation and defense of their independence and sovereignty by mobilization and organization of the internal popular democratic forces as has been correction stated in the well-known declaration of the nine Communist parties."

Marshall Declares ERP Fund Must Not Be Cut

WASHINGTON, Jan. 28 (AP) — Secretary of State Marshall insisted today that the full $6,800,000,000 requested by President Truman is needed for the first 15 months operation of the European recovery program.

He reaffirmed his stand on the size of the fund at a news conference. It was obvious that his comment was directed at reports that a compromise might be worked out $2,000,000,000 or more below the President's figure.

Marshall said that although some of the money would not actually be spent in the first 15 months, there would be either actual appropriations or contract authority for the full amount.

Even before he spoke, Dean Acheson and Robert M. LaFollette had urged senators to be careful about cutting the fund.

AFL Intends To Challenge Soviet-Aided Labor Group

MIAMI, Fla., Jan. 28 (AP) — The AFL today formally declared its intention to challenge the Soviet-aided World Federation of Trade Unions (WFTU) in every nation where there is a "free" labor movement.

Accepting the report on the formation of an international trade union conference, which the AFL sponsored at Lima, Peru, last month, the AFL Executive Council promised help to labor groups, which want to co-operate in Europe and elsewhere.

President William Green told a news conference that "we regard the WFTU as a political organization dominated by Communists."

Green said the AFL was attempting to organize a rival world-wide labor group, although up to now it had concentrated on Latin-America. Seventeen South and Central American nations were represented at the Lima conference. The formal Western Hemisphere organization is to be concluded at a meeting in San Francisco in June.

Green said the CIO would be invited to join only "if they accept organic unity" with the AFL. There are no new moves toward merger, however, he said.

The federation extended for another three years the contract with the law firm of the late Joseph A. Padway, Washington, and Green said a court test of the Taft-Hartley Act's ban on political expenditures of trade unions would be launched in Connecticut.

The Connecticut Federation of Labor, deliberately flouting the law, used union funds to pay for full-page advertisements attacking congressional candidates, Green explained.

Campaign To Cut Maryland's Fire Loss Is Launched

COLLEGE PARK, Md., Jan. 28 (AP)— School leaders, farm spokesmen, insurance experts, firemen and representatives from newspapers and radio stations launched a campaign today against Maryland's annual $7,000,000 fire loss.

More than 100 delegates from the various fields gathered for the Governor's day-long fire prevention conference and studied plans for the educational campaign.

Gov. Lane reported to them that 14 persons have died in fires throughout the state in the past 90 days — virtually all of them school-age children.

"We need your help" he said. "A successful fire prevention program cannot be put across by state, county, city and town governments alone. It is going to require the cooperation of all our citizens."

Claude A. Hanley, state insurance commissioner and general chairman of the Governor's conference, said the purpose of today's session is to turn the annual fire-prevention week into a year-long effort.

Dr. T. Alfred Fleming, supervisor of conservation for the National Board of Fire Underwriters, sketched the nation's fire loss figures—11,000 persons burned every year, $700,000,000 worth of damage, 31,000,000 acres of forest lands burned over.

Charles R. Stallings, president of the Maryland Firemen's Association, said one of the first objectives is ending the "won't happen to me" attitude. "Fire is everyone's business," he declared, pledging the service of all the state's volunteer firemen in putting the program across.

Included among the participants were Mrs. Robert Doty, Cumberland, president of the Maryland Congress of Parents and Teachers.

British Tighten Control Of Holy Land Frontiers

JERUSALEM, Jan. 28 (AP) — The British closed tonight all bridges into Palestine from Trans-Jordan except the heavily-guarded Allenby bridge.

The move was designed to tighten control of Holy Land frontiers.

It followed the crossing into Palestine last week of 750 uniformed well-trained Arab volunteer troops from Trans-Jordan to participate in the Jewish-Arab warfare.

(A reliable Syrian source said 3,000 graduates from Syrian training camps representing four Arab countries have moved into Palestine to battle Zionists. The informant estimated that 3,000 more were in training.

(Unconfirmed reports reaching here said 800 Egyptian volunteers had moved into Southern Palestine through Sinai.)

USSR Protests

(Continued From Page 1)

all claims to Libya and her other African holdings.

Britain In Full Control

A four-power commission of inquiry went to North Africa last year under instructions to report back to the Council of Foreign Ministers. If the council is unable to agree, the issue is to be referred to the United Nations General Assembly for a recommendation which the Big Four agreed in advance to accept. In the meantime, Britain as the occupying power is in full control

The United States Air Forces announced January 14 in Frankfurt, Germany, that the Mellaha base would be reopened. It would be used as a service stop for Air Transport Command planes, the announcement said.

"The Tripoli base, closed last year, is being reopened because of the additional supply-carrying transport flights necessary to service Americans missions in the Middle East x x x," the announcement added.

Weather In Nearby States

WEST VIRGINIA — Mostly cloudy and not so cold today; tomorrow cloudy with snow likely.

WESTERN PENNSYLVANIA — considerable cloudiness and warmer today; tomorrow mostly cloudy and colder.

S-M-O-O-T-H

Record Albums

- Tangos . . . Xavier Cugat and his orchestra
- Vaughn Monroe's Dreamland special
- 8 to the Bar . . . Boogie Woogie
- Ink Spots . . . vol II
- Songs of the Smoky Mountain, Roy Acuff
- Manhattan Moods, Eddie LeMar and his Orchestra
- Torch Songs . . . Dinah Shore
- Bloomer Girl . . . Original Cast

Four Listening Booths

Standard Music Records Radios Co.

Centre Street Opposite the City Hall . . . . PHONE 4001

Railroad Union Postpones Strike Date To March 1

CLEVELAND, Jan. 28. (AP)—The Brotherhood of Locomotive Engineers reported today that it had postponed its strike date from February 1 to March 1, in compliance with the National Railway Act, following appointment of an emergency board into the dispute involving three rail unions and the nation's railroads.

President Alvanley Johnston, of the BLE, said wires to union leaders had been dispatched from Chicago.

The Brotherhood of Locomotive Firemen and Enginemen declared no official notice had been sent to members yet, but it would comply with the Railway Labor Act.

Move To Avoid

(Continued From Page 1)

declared the government could not continue in office if the Assembly voted down the measure.

The gold bill was one of three parts of Schuman's money program announced Sunday. The first part, devaluation of the franc, was put into effect without parliamentary action. The second part, creation of a free currency market in Paris, also did not need parliamentary approval.

Socialist deputies at a caucus yesterday, however, declared general opposition to the program and said they would not support the free gold bill, the only measure coming before the Assembly.

Socialist ministers who form an important part of the cabinet had agreed beforehand to the entire program. The deputies' reversal therefore raised the question of whether the party could continue to be represented in the government. Its withdrawal from the Cabinet would undermine Schuman's parliamentary majority.

Oil---Forecasters

(Continued From Page 1)

be too severe, Ward's Automotive reported, with this week's production dropping off only about 15,000 cars and trucks in the United States and Canada.

Snow, ice and freezing rain plagued the South, blocking traffic and isolating many towns.

At least 26 persons were known dead as result of the weather in the South.

Flames Engulf

(Continued From Page 1)

Foreman Frank V. Johnson said it "appeared to explode and a wing fell off" before it dived nose-first to the ground just off the road where the work crew was engaged.

Johnson said a number of those in the plane appeared to jump or fall before the crippled aircraft plummeted into the ground.

LOST

"Will the party who was lost on their trip to Chicago last week please call the Western Maryland Motor Club, Phone 504. We won't let that happen again on any of your trips. A simple, accurate, readable routine for any trip is just one of the many benefits of membership. It pays to belong and it costs less than 3c per day. It saves time, money, inconvenience and time wasted on the wrong road". Adv.-Jan. N-T-28-29

DANCE

TONIGHT

THE ELDA

Braddock Road

Music by Edgar E. Gross

Featuring Solovox

Cover Charge

40c per person plus tax

It's getting very late!

VALENTINE'S DAY IS FEBRUARY 14

Don't miss the chance to go straight to his heart on Valentine's Day with a lovely new portrait of you. Better come in *now!*

Special Valentine Offer includes three miniature portraits complete in Valentine Gift folders ready-to-mail . . . for $3.95

No Appointment Needed

Portrait Studio Fourth Floor

Rosenbaum's

Rosenbaum's . . . It Begins Thursday!

Pre-Inventory Clearance

ALL SALES FINAL

ACCESSORIES AND NOTIONS

498 PAIRS SHEER NYLONS . . . Values to 2.98. Broken sizes. All regulars of well-known brands. A small group of rayon hosiery included in this group **77c**

11 BETTER BAGS . . . Suede, cashmere and calf. Were 22.98 to 32.50. Now . . . . . **10.88 to 15.88** plus tax

17 SMART REPTILE HANDBAGS . . . Regularly 16.50 Panier handles, box styles, and skirt type. Wine and green . . . . **8.99** plus tax

GROUP OF HANDBAGS . . . Values to 16.50. Saddle leather, morroco and broadcloth in top handle, pouch and box styles. . . . . . **7.49** plus tax

69 PAIRS OF RAYON GLOVES . . . White and brown in sizes 6 to 8. Black in size 6 only **88c**

202 PAIRS OF RAYON GLOVES . . . White, grey, brown and beige. Sizes 6 to 7½ **64c**

87 PAIRS OF COTTON GLOVES . . . Brown, beige and white. Sizes 6 to 8. Some handsewn **1.54**

400 PAIRS OF WOMEN'S AND MISSES' SOCKS. Solid colors and white. Complete range of sizes. Values to 49c **27c**

WOMEN'S DRESS AND PLAY SHOES . . . . Values to 11.95. Broken sizes and styles **2.94**

GROUP OF TOILETRIES . . . Values to 1.00 . . . includes soap novelties, sachets, powder puffs, compact sifters, etc. . . **10c**

FINE QUALITY SOAPS . . . Regular 1.00 box. French milled, 3-4 and 6 cake boxes. Lanolin, dry skin, bath and hand soaps. **59c box**

36 JEWEL AND MAKE-UP BOXES . . . mirror in lid. Values to 1.35 . . . . . **37c**

69 HOSIERY AND TISSUE BOXES . . . colorful floral design. Regularly 69c **19c**

GROUP OF NOTIONS . . . Values to 2.00 . . . bath sprays, dress shields, crib sheets, plastic blanket bags, clothes, brushes, etc. **49c**

GROUP OF NOTIONS . . . Values to 1.00 . . . zippers, combs, men's shoe trees, curlers, buttons, etc. **10c**

STREET FLOOR

LINENS AND PIECE GOODS

48 TWIN SIZE CHENILLE SPREADS . . . Blue, rose, green and peach solid colors, white with colored pattern. Were 10.95 . . . . . **4.41**

WHITE COTTON BOOTT TOWELS . . . For kitchen or bathroom. Sizes 18"x25", 18"x29", 12"x36". Were to 59c **27c**

WHITE LINEN TEA NAPKINS . . . 14 by 14 inches. Hemstitched edge. Were 59c and 89c. Now . . . . . **31c and 44c**

GROUP OF LINENS . . . Values to 2.49. Linen and cotton guest towels, novelty tea towels, vanity sets, dresser scarfs, chair sets, doilies **32c**

PLASTIC PLACE MATS . . . 12 by 18 inches, lace and floral patterns. Were 49c **27c**

MARVYLON . . . 39 inches wide, maize only, 60% nylon, 40% rayon, was 2.95 yd. and a rayon blend striped suiting, 39 inches wide in rose, green and grey, was 1.95 . . . . . **51c yd.**

THIRD FLOOR

LAMPS AND HOUSEWARES

FLOOR LAMPS . . . Values to 39.95. Junior floor, torchier and two 3-way lamps. Buffed brass finish, weighted bases. Complete with reflectors, no shades **7.77**

PIN-UP LAMPS . . . Were 2.29. Pastel pink, blue, green and yellow, over metal. Complete with pleated parchment shade **1.34**

ODD LOT DINNERWARE . . . beautiful decorated patterns, including our open stock close outs.

Tea cups . . .	**20c**	Bakes, 7" . . .	**35c**
Saucers . . .	**10c**	Dishes, 8" . . .	**35c**
Plates, b and b . . .	**15c**	Dishes, 10" . . .	**50c**
Salad plates . . .	**15c**	Creams . . .	**35c**
Dinner plates . . .	**25c**	Sauce boats . . .	**45c**
Soups . . .	**20c**	Covered sugars . . .	**65c**
Fruits . . .	**10c**	Casseroles . . .	**1.29**

CHINA BANKS . . . pig and Mickey Mouse designs. Were 69c and 1.00 . . . . . **29c and 49c**

24-PC. SET STAINLESS FLATWARE . . . knives, forks and spoons. Were 15.98 . . . . . **9.98**

9.98 TEA SETS . . . . . **now 4.98**

4.32 ELECTRIC HOT PLATE, one burner **1.98**

12.98 ELECTRIC STOVE AND TOASTER, Combination **5.98**

6 PURPOSE HEAVY ALUMINUM COMBINATION COOKING SET . . . Regularly 9.00. Set includes 1 deep pot, 1 deep fryer, 1 skillet and 1 griddle **4.50**

HALF PRICE TABLE . . . including wood and metal tray, salt and pepper set, wood serving pieces, wood carvings, mirrors, book ends, shoe polish box, pipe racks, coaster sets, jewel boxes, etc.

ONE LOT GLASSWARE . . . consisting of colored vases, crystal glass serving pieces, novelties. Values to 2.00 . . . . **1.00 each**

ONE LOT POTTERY . . . vases, cooking ware, novelties, etc. Values to 2.00 . . . . . **1.00**

FOURTH FLOOR

HOME FASHIONS CLEARANCE!

Curtains Reduced!

PLAIN MARQUISETTE PRISCILLAS . . . 84" wide to the pair by two yards 15" long . . . . . . **2.77 pr.**

TINY DOT PRISCILLAS . . . 92" wide to the pair by two yards 15" long . . . . **3.66 pr.**

COTTAGE SETS . . . multicolor dots on full width white marquisette with white ruffles and trimmed sash . . . . **2.98 set**

LACE CURTAINS . . . 72" wide to the pair by 87" long, choice of patterns . . . . **4.66 pr.**

ODD LOT OF CURTAINS . . . Many kinds, now . . . . **½ PRICE**

AUTOMATIC FOLDING CARD TABLE AND CHAIR SET . . . 4 folding chairs with leatherette upholstery. Were 59.95. **39.99 set**

Slip Cover Fabrics!

FINE LUSTROUS DAMASKS . . . including solids, two-tones and self figures. Were 2.98 and 3.98 yard . . . . **1.66 yd.**

GROUP OF FABRICS . . . including prints and plains, lace nets and novelties.
Group A . . . . **66c yd.**
Group B . . . . **1.44 yd.**
Group C . . . . **99c yd.**

SLIP COVERS . . . odd lot cretonne and knitted styles for chairs and sofas . . . . **½ PRICE**

4 LEATHERETTE HASSOCKS **½ PRICE**

CHENILLE RUGS . . . all very specially priced . . .
Bath Sets . . . **1.98, 2.98, 3.98**

SHAGGY RUGS
27 by 54 inches **4.98**
24 by 36 inches **2.98**

ROOM SIZE RUGS . . . ODD SIZE RUGS REDUCED

Size	Color	Style	Value	Sale Price
4'6"x7'5"	Wine	Plain Twist . . .	39.00	**18.88**
4'6"x13'6"	Wine	Plain Twist . . .	79.00	**48.88**
4'x8'9"	Mauve	Plain Twist . . .	36.00	**19.88**
6'x9'	Old Red	Two Tone Axminster . . .	49.95	**39.95**
6'x9'	Blue	Two Tone Axminster . . .	42.50	**32.50**
6'x9'	Rose	Two Tone Axminster . . .	42.50	**32.50**
7'6"x9'	Blue	18th Century Axminster . . .	49.95	**39.95**
7'6"x10'6"	Blue	Two Tone Axminster . . .	59.50	**47.50**
7'6"x10'6"	Green	18th Century Axminster . . .	59.75	**44.98**
7'6"x9'	Cedar	Plain Twist . . .	54.50	**38.98**
7'6"x9'	Cedar	Two Tone Wilton . . .	81.50	**69.99**
9x12	Mottled	Axminster . . .	47.50	**39.98**
9x12	Tan	Sarouk Axminster . . .	64.50	**49.98**
9x12	Tan	Two Tone Axminster . . .	79.50	**64. [illegible]**
9x12	Wine	Two Tone Axminster . . .	54.50	**49.99**
9x12	Green	Two Tone Axminster . . .	79.50	**59.98**
9x12	Beige	Carved Wilton . . .	159.50	**119.99**
9x12	Rose	Carved Wilton . . .	141.60	**119.99**
9x12	Blue	Two Tone Wilton . . .	114.50	**99.99**
12x11'3"	Rose	Two Tone Wilton . . .	177.30	**139.99**
12x8'10"	Green	Two Tone Wilton . . .	140.26	**109.99**
12'x8'11"	Blue	Plain Twist . . .	85.35	**68.88**
12'x10'	Blue	Plain Twist . . .	124.15	**99.99**
12'x6'9"	R[illegible]	18th Century Axminster . . .	54.30	**44.44**
12'x7'8"	Wine	Two Tone Axminster . . .	71.40	**58.88**
12'x6'10"	Grey	18th Century Axminster . . .	81.00	**64.44**
12'x15'	Beige	Two Tone Axminster . . .	116.50	**99.99**
12'x13'6"	Blue	Two Tone Axminster . . .	99.50	**87.50**
12'x13'6"	Blue	Plain Twist . . .	169.50	**109.98**
12'x11'3"	Blue	18th Century Axminster . . .	79.95	**59.98**
12'x11'3"	Tan	Hook Pattern Axminster . . .	79.95	**59.98**
12'x12'	Grey	Two Tone Axminster . . .	149.50	**99.98**
12'x7'	Wine	Plain Twist . . .	88.80	**77.77**
12'x5'11"	Grey	Plain Twist . . .	84.50	**74.44**

CONGOWALL VALUES . . . a group of discontinued patterns, in wall covering, now . . . . **43c ft.**

CONGOWALL REMNANTS . . . **½ PRICE AND LESS**

LINOLEUM REMNANTS . . . a small lot of pieces for bathrooms, pantries, small kitchens or table tops . . . . **½ PRICE AND LESS**

THIRD FLOOR

MEN'S AND BOYS' WEAR REDUCED!

MEN'S TIES . . . stripes and figures in pure silk, knit and wool. Regularly 1.50 to 2.50 . . . . **89c**

MEN'S PAJAMAS . . . nylon and rayon coat style . . . yellow, blue and green. Sizes A, B, C and D. Regularly 8.75 . . . . . **4.94**

40 MEN'S SHIRTS . . . white and fancies, sanforized, fused and soft collars. Broken sizes. 3.25 to 4.50 values **2.59**

MEN'S SPORT SHIRTS . . . all wool, part wool, rayon and cotton. Solids and checks. Small and large sizes. Were 4.95 to 7.50 . . . . **2.54 to 4.24**

MEN'S SHORTS . . . striped sanforized cotton . . . gripper front, elastic sides. Broken sizes. Regularly 79c . . . . **2 for 1.00**

GROUP OF MEN'S ITEMS . . . consisting of belts, socks, razors, jewelry, bow ties, gloves, sweaters, shaving soap, pajamas and scarfs. Values 1.00 to 19.95 . . . (some items plus tax) . . . . . . **½ PRICE**

MEN'S SHAVING MIRRORS . . . magnifying on one side, lucite frame. Were 2.95 . . . . **94c**

BOYS' LEATHER JACKETS . . . . genuine horse-hide with wool lining. Brown only. Sizes 10, 14 and 16. Were 21.98 . . **15.98**

BOYS' SPORT SHIRTS . . . sanforized cotton, gabardine, yellow only. Sizes 10 to 20. Regularly 2.95 . . . . **1.94**

BOYS' WOOL SHIRTS . . . all wool in red and black plaid. Sizes 14 to 20. Regularly 6.50 . . . . **3.25**

BOYS' POLO SHIRTS . . . blazer striped cotton knit with taped shoulders and neck. Sizes 10 to 18. Regularly 1.39 . . . . . . **79c**

BOYS' ROBES . . . Beacon cloth in stripes and plaids, maroon and blue. Sizes 8 to 14. Regularly 3.98 . . . . **1.94**

BOYS' BELTS . . . clear and brown plastic. Sizes 24 to 30. Regularly 1.00 . . . . . **49c**

STREET FLOOR

Campaign To Cut Maryland's Fire Loss Is Launched

COLLEGE PARK, Md., Jan. 28 (AP)— School leaders, farm spokesmen, insurance experts, firemen and representatives from newspapers and radio stations launched a campaign today against Maryland's annual $7,000,000 fire loss.

More than 100 delegates from the various fields gathered for the Governor's day-long fire prevention conference and studied plans for the educational campaign.

Gov. Lane reported to them that 14 persons have died in fires throughout the state in the past 90 days — virtually all of them school-age children.

"We need your help" he said. "A successful fire prevention program cannot be put across by state, county, city and town governments alone. It is going to require the cooperation of all our citizens."

Claude A. Hanley, state insurance commissioner and general chairman of the Governor's conference, said the purpose of today's session is to turn the annual fire-prevention week into a year-long effort.

Dr. T. Alfred Fleming, supervisor of conservation for the National Board of Fire Underwriters, sketched the nation's fire loss figures—11,000 persons burned every year, $700,000,000 worth of damage, 31,000,000 acres of forest lands burned over.

Charles R. Stallings, president of the Maryland Firemen's Association, said one of the first objectives is ending the "won't happen to me" attitude. "Fire is everyone's business," he declared, pledging the service of all the state's volunteer firemen in putting the program across.

Included among the participants were Mrs. Robert Doty, Cumberland, president of the Maryland Congress of Parents and Teachers.

British Tighten Control Of Holy Land Frontiers

JERUSALEM, Jan. 28 (AP) — The British closed tonight all bridges into Palestine from Trans-Jordan except the heavily-guarded Allenby bridge.

The move was designed to tighten control of Holy Land frontiers.

It followed the crossing into Palestine last week of 750 uniformed well-trained Arab volunteer troops from Trans-Jordan to participate in the Jewish-Arab warfare.

(A reliable Syrian source said 3,000 graduates from Syrian training camps representing four Arab countries have moved into Palestine to battle Zionists. The informant estimated that 3,000 more were in training.

(Unconfirmed reports reaching here said 800 Egyptian volunteers had moved into Southern Palestine through Sinai.)

USSR Protests

(Continued From Page 1)

all claims to Libya and her other African holdings.

Britain In Full Control

A four-power commission of inquiry went to North Africa last year under instructions to report back to the Council of Foreign Ministers. If the council is unable to agree, the issue is to be referred to the United Nations General Assembly for a recommendation which the Big Four agreed in advance to accept. In the meantime, Britain as the occupying power is in full control

The United States Air Forces announced January 14 in Frankfurt, Germany, that the Mellaha base would be reopened. It would be used as a service stop for Air Transport Command planes, the announcement said.

"The Tripoli base, closed last year, is being reopened because of the additional supply-carrying transport flights necessary to service Americans missions in the Middle East x x x," the announcement added.

Weather In Nearby States

WEST VIRGINIA — Mostly cloudy and not so cold today; tomorrow cloudy with snow likely.

WESTERN PENNSYLVANIA — considerable cloudiness and warmer today; tomorrow mostly cloudy and colder.

S-M-O-O-T-H Record Albums

- Tangos . . . Xavier Cugat and his orchestra
- Vaughn Monroe's Dreamland special
- 8 to the Bar . . . Boogie Woogie
- Ink Spots . . . vol II
- Songs of the Smoky Mountain, Roy Acuff
- Manhattan Moods, Eddie LeMar and his Orchestra
- Torch Songs . . . Dinah Shore
- Bloomer Girl . . . Original Cast

Four Listening Booths

Standard Music Records Radios Co.

Centre Street Opposite the City Hall . . . . PHONE 4001

Railroad Union Postpones Strike Date To March 1

CLEVELAND, Jan. 28. (AP)—The Brotherhood of Locomotive Engineers reported today that it had postponed its strike date from February 1 to March 1, in compliance with the National Railway Act, following appointment of an emergency board into the dispute involving three rail unions and the nation's railroads.

President Alvanley Johnston, of the BLE, said wires to union leaders had been dispatched from Chicago.

The Brotherhood of Locomotive Firemen and Enginemen declared no official notice had been sent to members yet, but it would comply with the Railway Labor Act.

Move To Avoid

(Continued From Page 1)

declared the government could not continue in office if the Assembly voted down the measure.

The gold bill was one of three parts of Schuman's money program announced Sunday. The first part, devaluation of the franc, was put into effect without parliamentary action. The second part, creation of a free currency market in Paris, also did not need parliamentary approval.

Socialist deputies at a caucus yesterday, however, declared general opposition to the program and said they would not support the free gold bill, the only measure coming before the Assembly.

Socialist ministers who form an important part of the cabinet had agreed beforehand to the entire program. The deputies' reversal therefore raised the question of whether the party could continue to be represented in the government. Its withdrawal from the Cabinet would undermine Schuman's parliamentary majority.

Oil---Forecasters

(Continued From Page 1)

be too severe, Ward's Automotive reported, with this week's production dropping off only about 15,000 cars and trucks in the United States and Canada.

Snow, ice and freezing rain plagued the South, blocking traffic and isolating many towns.

At least 26 persons were known dead as result of the weather in the South.

Flames Engulf

(Continued From Page 1)

Foreman Frank V. Johnson said it "appeared to explode and a wing fell off" before it dived nose-first to the ground just off the road where the work crew was engaged.

Johnson said a number of those in the plane appeared to jump or fall before the crippled aircraft plummeted into the ground.

LOST

"Will the party who was lost on their trip to Chicago last week please call the Western Maryland Motor Club, Phone 504. We won't let that happen again on any of your trips. A simple, accurate, readable routine for any trip is just one of the many benefits of membership. It pays to belong and it costs less than 3c per day. It saves time, money, inconvenience and time wasted on the wrong road".
Adv.-Jan. N-T-28-29

DANCE TONIGHT

THE ELDA

Braddock Road

Music by Edgar E. Gross
Featuring Solovox
Cover Charge
40c per person plus tax

It's getting very late!

VALENTINE'S DAY IS FEBRUARY 14

Don't miss the chance to go straight to his heart on Valentine's Day with a lovely new portrait of you. Better come in *now!*

Special Valentine Offer includes three miniature portraits complete in Valentine Gift folders ready-to-mail . . . for $3.95

No Appointment Needed

Portrait Studio Fourth Floor

Rosenbaum's

Rosenbaum's . . . It Begins Thursday!

Pre-Inventory Clearance

ALL SALES FINAL

ACCESSORIES AND NOTIONS

498 PAIRS SHEER NYLONS . . . Values to 2.98. Broken sizes. All regulars of well-known brands. A small group of rayon hosiery included in this group **77c**

11 BETTER BAGS . . . Suede, cashmere and calf. Were 22.98 to 32.50. Now .... **10.88 to 15.88** plus tax

17 SMART REPTILE HANDBAGS . . . Regularly 16.50 Panier handles, box styles, and skirt type. Wine and green .... **8.99** plus tax

GROUP OF HANDBAGS . . . Values to 16.50. Saddle leather, morroco and broadcloth in top handle, pouch and box styles. .... **7.49** plus tax

69 PAIRS OF RAYON GLOVES . . . White and brown in sizes 6 to 8. Black in size 6 only **88c**

202 PAIRS OF RAYON GLOVES . . . White, grey, brown and beige. Sizes 6 to 7½ **64c**

87 PAIRS OF COTTON GLOVES . . . Brown, beige and white. Sizes 6 to 8. Some handsewn **1.54**

400 PAIRS OF WOMEN'S AND MISSES' SOCKS. Solid colors and white. Complete range of sizes. Values to 49c **27c**

WOMEN'S DRESS AND PLAY SHOES . . . . Values to 11.95. Broken sizes and styles **2.94**

GROUP OF TOILETRIES . . . Values to 1.00 . . . includes soap novelties, sachets, powder puffs, compact sifters, etc. .. **10c**

FINE QUALITY SOAPS . . . Regular 1.00 box. French milled, 3-4 and 6 cake boxes. Lanolin, dry skin, bath and hand soaps. **59c box**

36 JEWEL AND MAKE-UP BOXES . . . mirror in lid. Values to 1.35 .... **37c**

69 HOSIERY AND TISSUE BOXES . . . colorful floral design. Regularly 69c **19c**

GROUP OF NOTIONS . . . Values to 2.00 . . . bath sprays, dress shields, crib sheets, plastic blanket bags, clothes, brushes, etc. **49c**

GROUP OF NOTIONS . . . Values to 1.00 . . . zippers, combs, men's shoe trees, curlers, buttons, etc. **10c**

STREET FLOOR

LINENS AND PIECE GOODS

48 TWIN SIZE CHENILLE SPREADS . . . Blue, rose, green and peach solid colors, white with colored pattern. Were 10.95 .... **4.41**

WHITE COTTON BOOTT TOWELS . . . For kitchen or bathroom. Sizes 18"x25", 18"x29", 12"x36". Were to 59c **27c**

WHITE LINEN TEA NAPKINS . . . 14 by 14 inches. Hemstitched edge. Were 59c and 89c. Now .... **31c and 44c**

GROUP OF LINENS . . . Values to 2.49. Linen and cotton guest towels, novelty tea towels, vanity sets, dresser scarfs, chair sets, doilies **32c**

PLASTIC PLACE MATS . . . 12 by 18 inches, lace and floral patterns. Were 49c **27c**

MARVYLON . . . 39 inches wide, maize only, 60% nylon, 40% rayon, was 2.95 yd. and a rayon blend striped suiting, 39 inches wide in rose, green and grey, was 1.95 .... **51c yd.**

THIRD FLOOR

LAMPS AND HOUSEWARES

FLOOR LAMPS . . . Values to 39.95. Junior floor, torchier and two 3-way lamps. Buffed brass finish, weighted bases. Complete with reflectors, no shades **7.77**

PIN-UP LAMPS . . . Were 2.29. Pastel pink, blue, green and yellow, over metal. Complete with pleated parchment shade **1.34**

ODD LOT DINNERWARE . . . beautiful decorated patterns, including our open stock close outs.

Tea cups	**20c**	Bakes, 7"	**35c**
Saucers	**10c**	Dishes, 8"	**35c**
Plates, b and b	**15c**	Dishes, 10"	**50c**
Salad plates	**15c**	Creams	**35c**
Dinner plates	**25c**	Sauce boats	**45c**
Soups	**20c**	Covered sugars	**65c**
Fruits	**10c**	Casseroles	**1.29**

CHINA BANKS . . . pig and Mickey Mouse designs. Were 69c and 1.00 .... **29c and 49c**

24-PC. SET STAINLESS FLATWARE . . . knives, forks and spoons. Were 15.98 .... **9.98**

9.98 TEA SETS .... **now 4.98**

4.32 ELECTRIC HOT PLATE, one burner **1.98**

12.98 ELECTRIC STOVE AND TOASTER, Combination **5.98**

6 PURPOSE HEAVY ALUMINUM COMBINATION COOKING SET . . . Regularly 9.00. Set includes 1 deep pot, 1 deep fryer, 1 skillet and 1 griddle **4.50**

HALF PRICE TABLE . . . including wood and metal tray, salt and pepper set, wood serving pieces, wood carvings, mirrors, book ends, shoe polish box, pipe racks, coaster sets, jewel boxes, etc.

ONE LOT GLASSWARE . . . consisting of colored vases, crystal glass serving pieces, novelties. Values to 2.00 .... **1.00 each**

ONE LOT POTTERY . . . vases, cooking ware, novelties, etc. Values to 2.00 .... **1.00**

FOURTH FLOOR

HOME FASHIONS CLEARANCE!

Curtains Reduced!

PLAIN MARQUISETTE PRISCILLAS . . . 84" wide to the pair by two yards 15" long .... **2.77 pr.**

TINY DOT PRISCILLAS . . . 92" wide to the pair by two yards 15" long .... **3.66 pr.**

COTTAGE SETS . . . multicolor dots on full width white marquisette with white ruffles and trimmed sash .... **2.98 set**

LACE CURTAINS . . . 72" wide to the pair by 87" long, choice of patterns .... **4.66 pr.**

ODD LOT OF CURTAINS . . . Many kinds, now .... **½ PRICE**

AUTOMATIC FOLDING CARD TABLE AND CHAIR SET . . . 4 folding chairs with leatherette upholstery. Were 59.95. **39.99 set**

Slip Cover Fabrics!

FINE LUSTROUS DAMASKS . . . including solids, two-tones and self figures. Were 2.98 and 3.98 yard .... **1.66 yd.**

GROUP OF FABRICS . . . including prints and plains, lace nets and novelties.
Group A .... **66c yd.**
Group B .... **1.44 yd.**
Group C .... **99c yd.**

SLIP COVERS . . . odd lot cretonne and knitted styles for chairs and sofas .... **½ PRICE**

4 LEATHERETTE HASSOCKS **½ PRICE**

CHENILLE RUGS . . . all very specially priced . . .
Bath Sets . . . **1.98, 2.98, 3.98**

SHAGGY RUGS
27 by 54 inches **4.98**
24 by 36 inches **2.98**

ROOM SIZE RUGS . . . ODD SIZE RUGS REDUCED

Size	Color	Style	Value	Sale Price
4'6"x7'5"	Wine	Plain Twist	39.00	**18.88**
4'6"x13'6"	Wine	Plain Twist	79.00	**48.88**
4'x8'9"	Mauve	Plain Twist	36.00	**19.88**
6'x9'	Old Red	Two Tone Axminster	49.95	**39.95**
6'x9'	Blue	Two Tone Axminster	42.50	**32.50**
6'x9'	Rose	Two Tone Axminster	42.50	**32.50**
7'6"x9'	Blue	18th Century Axminster	49.95	**39.95**
7'6"x10'6"	Blue	Two Tone Axminster	59.50	**47.50**
7'6"x10'6"	Green	18th Century Axminster	59.75	**44.98**
7'6"x9'	Cedar	Plain Twist	54.50	**38.98**
7'6"x9'	Cedar	Two Tone Wilton	81.50	**69.99**
9x12	Mottled	Axminster	47.50	**39.98**
9x12	Tan	Sarouk Axminster	64.50	**49.98**
9x12	Tan	Two Tone Axminster	79.50	**64 [illegible]**
9x12	Wine	Two Tone Axminster	54.50	**49.99**
9x12	Green	Two Tone Axminster	79.50	**59.98**
9x12	Beige	Carved Wilton	159.50	**119.99**
9x12	Rose	Carved Wilton	141.60	**119.99**
9x12	Blue	Two Tone Wilton	114.50	**99.99**
12x11'3"	Rose	Two Tone Wilton	177.30	**139.99**
12x8'10"	Green	Two Tone Wilton	140.26	**109.99**
12'x8'11"	Blue	Plain Twist	85.35	**68.88**
12'x10'	Blue	Plain Twist	124.15	**99.99**
12'x6'9"	R[illegible]	18th Century Axminster	54.30	**44.44**
12'x7'8"	Wine	Two Tone Axminster	71.40	**58.88**
12'x6'10"	Grey	18th Century Axminster	81.00	**64.44**
12'x15'	Beige	Two Tone Axminster	116.50	**99.99**
12'x13'6"	Blue	Two Tone Axminster	99.50	**87.50**
12'x13'6"	Blue	Plain Twist	169.50	**109.98**
12'x11'3"	Blue	18th Century Axminster	79.95	**59.98**
12'x11'3"	Tan	Hook Pattern Axminster	79.95	**59.98**
12'x12'	Grey	Two Tone Axminster	149.50	**99.98**
12'x7'	Wine	Plain Twist	88.80	**77.77**
12'x5'11"	Grey	Plain Twist	84.50	**74.44**

CONGOWALL VALUES . . . a group of discontinued patterns, in wall covering, now .... **43c ft.**

CONGOWALL REMNANTS . . . **½ PRICE AND LESS**

LINOLEUM REMNANTS . . . a small lot of pieces for bathrooms, pantries, small kitchens or table tops .... **½ PRICE AND LESS**

THIRD FLOOR

MEN'S AND BOYS' WEAR REDUCED!

MEN'S TIES . . . stripes and figures in pure silk, knit and wool. Regularly 1.50 to 2.50 .... **89c**

MEN'S PAJAMAS . . . nylon and rayon coat style . . . yellow, blue and green. Sizes A, B, C and D. Regularly 8.75 .... **4.94**

40 MEN'S SHIRTS . . . white and fancies, sanforized, fused and soft collars. Broken sizes. 3.25 to 4.50 values **2.59**

MEN'S SPORT SHIRTS . . . all wool, part wool, rayon and cotton. Solids and checks. Small and large sizes. Were 4.95 to 7.50 .... **2.54 to 4.24**

MEN'S SHORTS . . . striped sanforized cotton . . . gripper front, elastic sides. Broken sizes. Regularly 79c .... **2 for 1.00**

GROUP OF MEN'S ITEMS . . . consisting of belts, socks, razors, jewelry, bow ties, gloves, sweaters, shaving soap, pajamas and scarfs. Values 1.00 to 19.95 .... **½ PRICE** (some items plus tax)

MEN'S SHAVING MIRRORS . . . magnifying on one side, lucite frame. Were 2.95 .... **94c**

BOYS' LEATHER JACKETS . . . genuine horse-hide with wool lining. Brown only. Sizes 10, 14 and 16. Were 21.98 .... **15.98**

BOYS' SPORT SHIRTS . . . sanforized cotton, gabardine, yellow only. Sizes 10 to 20. Regularly 2.95 .... **1.94**

BOYS' WOOL SHIRTS . . . all wool in red and black plaid. Sizes 14 to 20. Regularly 6.50 .... **3.25**

BOYS' POLO SHIRTS . . . blazer striped cotton knit with taped shoulders and neck. Sizes 10 to 18. Regularly 1.39 .... **79c**

BOYS' ROBES . . . Beacon cloth in stripes and plaids, maroon and blue. Sizes 8 to 14. Regularly 3.98 .... **1.94**

BOYS' BELTS . . . clear and brown plastic. Sizes 24 to 30. Regularly 1.00 .... **49c**

STREET FLOOR

Rosenbaum's . . . It Begins Thursday!

Pre-Inventory Clearance

It's the time when costs are forgotten and we clean out all seasonable goods before we take stock, February 1. It's your big opportunity to pick up many a bargain for immediate or future use.

Sorry — No Mail or Phone Orders

Our Entire Stock FUR COATS REDUCED 25%

Look What You Save!

120.00 fur coats	90.00	295.00 fur coats	221.25
144.00 fur coats	108.00	350.00 fur coats	262.50
150.00 fur coats	112.50	365.00 fur coats	273.75
174.00 fur coats	130.50	399.00 fur coats	299.25
180.00 fur coats	135.00	420.00 fur coats	315.00
198.00 fur coats	148.50	450.00 fur coats	337.50
225.00 fur coats	168.75	540.00 fur coats	405.00
270.00 fur coats	202.50	570.00 fur coats	427.50

(All Prices Include Federal Tax)

Look at the variety of furs

- Mink blended muskrat
- Sable blended muskrat
- Natural ombre muskrat
- Silver blu muskrat
- Mouton lamb
- Black Persian paw
- Grey Persian paw
- Natural grey squirrel
- Sable dyed squirrel
- Grey Bombay lamb
- Black caracul
- Grey squirrel chevron
- Mink squirrel chevron
- Marmot

— and in addition —

30 FUR COATS

Specially Purchased at Great Savings

A New York manufacturer wanted to reduce his inventory and offered us these 30 coats at prices we couldn't resist. Here they are for your choosing—at a fraction of their real worth!

21 FUR COATS

Made to Sell from $180 to $354

On Sale at

$120

Including Federal Tax

9 FUR COATS

Made to Sell from $300 to $450

On Sale at

$210

Including Federal Tax

BUY NOW WITH AN EYE TO NEXT WINTER

CONVENIENT TERMS MAY BE ARRANGED

FUR SALON — SECOND FLOOR

GROUP OF LINGERIE

Regularly 1.59 to 19.98
Now .... *1/2 PRICE*

Pajama sets, pajamas, bed jackets, slips and gowns. Many a value gem here!

WOMEN'S ROBES REDUCED

GROUP NO. 1
Cotton quilted robes, rayons, and chenilles that sold to 19.98 Broken sizes.
$4.00

GROUP NO. 2
Rayon and flannel robes and quilted pajama sets from 22.98 to 39.98. Broken sizes.
$10.00

SPORTSWEAR — BLOUSES

A special group of skirts, sweaters and blouses priced for quick disposal. *1/2 PRICE*

UNDERWEAR — 1/2 PRICE

Knitted rayon pajamas in stripes and plain colors. Small, medium, and large sizes
Were 4.50 and 5.00
Now **2.25** and **2.50**

Knitted rayon snuggies, pants and vests, slightly soiled. Small and medium sizes only
Were 79c to 1.10
Now **39¢** to **55¢**

TEEN-AGE DRESSES

VALUES TO 10.98 **$3.00**
Wools, gabardines and crepes to wear into Spring. Sizes 10 to 16.

CHILDREN'S WEAR

Regularly 2.98 to 11.98
Now .... 1.49 to 5.99 *1/2 PRICE*

Cotton dresses, wool dresses, sweaters, robes and bed jackets. Sizes 7 to 14.

CHILDREN'S COATS

Regularly 16.98 to 29.98
Now ... 8.49 to 14.99 *1/2 PRICE*

Our entire remaining stock in broken sizes 1 to 3, 3 to 6x and 7 to 14.

TODDLERS' WEAR

Regularly 2.98 to 7.98
Now .... 1.49 to 3.99 *1/2 PRICE*

Robes and dresses in sizes 1 to 3 and 3 to 6x priced for final clearance.

SCRAMBLE TABLE INFANTS' & TODDLERS' WEAR

VALUES TO 9.98 **$1.00**

Snow suits, cotton gowns, blouses, dresses, suits, sweaters, buntings, rompers, carriage robes, trays, lamps, toilet seats and other odds and ends priced for quick clean-up. Sizes 0 to 6x —

SCRAMBLE TABLE OF INFANTS' WEAR

VALUES TO 1.98 **25¢**

Booties, bottle sets, bottles, plastic sheets, etc. Your choice of any article on the table . . .

SECOND FLOOR

100 DRESSES

FROM THE FASHION FLOOR

1/2 PRICE

12.98 dresses, 1/2 price	6.49
17.98 dresses, 1/2 price	8.99
29.98 dresses, 1/2 price	14.99
45.00 dresses, 1/2 price	22.50
59.98 dresses, 1/2 price	29.99

Crepes, wools, gabardines, some with sequin trim.

Sizes for Juniors, Misses, Women

SECOND FLOOR

Entire Winter Stock of Juniors, Misses' and Women's

Untrimmed Coats

VALUES TO 79.98

$29.00

All pure wool fabrics styled in the new flared back, hooded, and swing skirt fitted types. Green, tans, greys, browns and blacks.

SECOND FLOOR

200 BALCONY

DRESSES

1/2 PRICE

7.98 dresses, 1/2 price	3.49
8.98 dresses, 1/2 price	4.49
9.98 dresses, 1/2 price	4.99
10.98 dresses, 1/2 price	5.49
12.98 dresses, 1/2 price	6.49
14.98 dresses, 1/2 price	7.49

Choose from crepes, wools and gabardines in dark and pastel shades. Sizes 9 to 15, 12 to 20, 38 to 44 and 46 to 60.

THRIFT BALCONY

100% WOOL

Hooded Coats

VALUES TO 34.98

$25.00

A favorite 1948 fashion—the detachable hood coat with full flared back. Choose it now in grey, green or black at important savings.

THRIFT BALCONY

Rosenbaum's ... It Begins Thursday!

Pre-Inventory Clearance

It's the time when costs are forgotten and we clean out all seasonable goods before we take stock, February 1. It's your big opportunity to pick up many a bargain for immediate or future use.

Sorry — No Mail or Phone Orders

Our Entire Stock FUR COATS REDUCED 25%

Look What You Save!

120.00 fur coats	90.00	295.00 fur coats	221.25
144.00 fur coats	108.00	350.00 fur coats	262.50
150.00 fur coats	112.50	365.00 fur coats	273.75
174.00 fur coats	130.50	399.00 fur coats	299.25
180.00 fur coats	135.00	420.00 fur coats	315.00
198.00 fur coats	148.50	450.00 fur coats	337.50
225.00 fur coats	168.75	540.00 fur coats	405.00
270.00 fur coats	202.50	570.00 fur coats	427.50

(All Prices Include Federal Tax)

Look at the variety of furs

Mink blended muskrat
Sable blended muskrat
Natural ombre muskrat
Silver blu muskrat
Mouton lamb
Black Persian paw
Grey Persian paw
Natural grey squirrel
Sable dyed squirrel
Grey Bombay lamb
Black caracul
Grey squirrel chevron
Mink squirrel chevron
Marmot

— and in addition —

30 FUR COATS

Specially Purchased at Great Savings

A New York manufacturer wanted to reduce his inventory and offered us these 30 coats at prices we couldn't resist. Here they are for your choosing—at a fraction of their real worth!

21 FUR COATS
Made to Sell from $180 to $354
On Sale at
$120
Including Federal Tax

9 FUR COATS
Made to Sell from $300 to $450
On Sale at
$210
Including Federal Tax

BUY NOW WITH AN EYE TO NEXT WINTER
CONVENIENT TERMS MAY BE ARRANGED

FUR SALON — SECOND FLOOR

GROUP OF LINGERIE

Regularly 1.59 to 19.98
Now .... ½ PRICE

Pajama sets, pajamas, bed jackets, slips and gowns. Many a value gem here!

WOMEN'S ROBES REDUCED

GROUP NO. 1
Cotton quilted robes, rayons, and chenilles that sold to 19.98 Broken sizes.
$4.00

GROUP NO. 2
Rayon and flannel robes and quilted pajama sets from 22.98 to 39.98. Broken sizes.
$10.00

SPORTSWEAR — BLOUSES

A special group of skirts, sweaters and blouses priced for quick disposal. ½ PRICE

UNDERWEAR — ½ PRICE

Knitted rayon pajamas in stripes and plain colors. Small, medium, and large sizes
Were 4.50 and 5.00
Now 2.25 and 2.50

Knitted rayon snuggies, pants and vests, slightly soiled. Small and medium sizes only
Were 79c to 1.10
Now 39¢ to 55¢

TEEN-AGE DRESSES

VALUES TO 10.98
Wools, gabardines and crepes to wear into Spring. Sizes 10 to 16.
$3.00

CHILDREN'S WEAR

Regularly 2.98 to 11.98
Now .... 1.49 to 5.99 ½ PRICE

Cotton dresses, wool dresses, sweaters, robes and bed jackets. Sizes 7 to 14.

CHILDREN'S COATS

Regularly 16.98 to 29.98
Now ... 8.49 to 14.99 ½ PRICE

Our entire remaining stock in broken sizes 1 to 3, 3 to 6x and 7 to 14.

TODDLERS' WEAR

Regularly 2.98 to 7.98
Now .... 1.49 to 3.99 ½ PRICE

Robes and dresses in sizes 1 to 3 and 3 to 6x priced for final clearance.

SCRAMBLE TABLE INFANTS' & TODDLERS' WEAR

VALUES TO 9.98 $1.00

Snow suits, cotton gowns, blouses ,dresses, suits, sweaters, buntings, rompers, carriage robes, trays, lamps, toilet seats and other odds and ends priced for quick clean-up. Sizes 0 to 6x —

SCRAMBLE TABLE OF INFANTS' WEAR

VALUES TO 1.98
Booties, bottle sets, bottles, plastic sheets, etc. Your choice of any article on the table . . . 25¢

SECOND FLOOR

100 DRESSES

FROM THE FASHION FLOOR

½ PRICE

12.98 dresses, ½ price	6.49
17.98 dresses, ½ price	8.99
29.98 dresses, ½ price	14.99
45.00 dresses, ½ price	22.50
59.98 dresses, ½ price	29.99

Crepes, wools, gabardines, some with sequin trim.

Sizes for Juniors, Misses, Women

SECOND FLOOR

Entire Winter Stock of Juniors, Misses' and Women's

Untrimmed Coats

VALUES TO 79.98

$29.00

All pure wool fabrics styled in the new flared back, hooded, and swing skirt fitted types. Green, tans, greys, browns and blacks.

SECOND FLOOR

200 BALCONY

DRESSES ½ PRICE

7.98 dresses, ½ price	3.49
8.98 dresses, ½ price	4.49
9.98 dresses, ½ price	4.99
10.98 dresses, ½ price	5.49
12.98 dresses, ½ price	6.49
14.98 dresses, ½ price	7.49

Choose from crepes, wools and gabardines in dark and pastel shades. Sizes 9 to 15, 12 to 20, 38 to 44 and 46 to 60.

THRIFT BALCONY

100% WOOL

Hooded Coats

VALUES TO 34.98

$25.00

A favorite 1948 fashion—the detachable hood coat with full flared back. Choose it now in grey, green or black at important savings.

THRIFT BALCONY

The Cumberland News

Published daily, except Sunday, 7-9 S. Mechanic St., Cumberland, Maryland, by The Times & Alleganian Company.

Entered as second class mail matter at Cumberland, Maryland, under the act of March 3, 1879.
Member of The Audit Bureau of Circulation.
Member of The Associated Press.
H. H. Robinson, Managing Editor.

Telephone 4600

Subscription rates by Carriers
30c per week, .05c single copy
Mail Subscription rates upon application.

The Cumberland News assumes no financial responsibility for typographical errors in advertisements, but will reprint that part of an advertisement in which the typographical error occurs. Errors must be reported at once.

Thursday Morning, January 29, 1948

Great Britain Hardly "Done For," As Russia Says

Soviet propaganda in the Balkans and elsewhere is directed mainly against the United States because, in the Kremlin's view, "Britain is finished."

That opinion has been drawing some impressive comment from Sir Samuel Hoare (Viscount Templewood) on his tour of lectures in America. The former British Home Secretary, First Lord of the Admiralty, Secretary of State for Air, for India, and for Foreign Affairs, is calling on his wide experience to remark that the Russians hold the world's record for false prophesies. The record goes back 100 years to Soviet Russia's patron saint, Karl Marx, who predicted that the world under capitalism must inevitably grow poorer and poorer!

As the statistics prove, Britain's economic state has greatly improved in recent months. Her coal production has reached 92 per cent of prewar, easily the best record in Europe. She is producing more steel than ever before. In many other important industries her output approaches, where it does not pass, the prewar totals.

As Lord Templewood says, this is not a Labor Party victory or the result of Socialist policy. It is a national achievement, due to the concerted hard labor of all Britons, many of whom dislike the Attlee government. And it is being carried out in spite of an "austerity" program which demands grim self-sacrifice from everyone.

This is not to say that the British economic outlook is at all rosy. Although her volume of exports is now higher than in 1938, Britain's dollar exchange position is still declining because the prices of her imports are going up more than the prices of what she sells. But the productive achievement of the past year, and the promises of 1948 hardly bears out the view that "Britain is done for."

Templewood is justified in saying, "We are determined to recover at any price, and we believe we can still play a great part in the history of the world."

Matter of an addition to the White House should be held up until the desires of the 1949 tenant are made known.

Increasing Demands On Hospitals In Last Decade

It is frequently heard said that hospitals are so crowded that this or that person in need of hospital care has had to delay entry because beds are not immediately available. Cumberland hospitals, like others throughout the country, experience such a situation almost daily. This condition has arisen during the past few years and is traceable to a number of things.

For one, it has been found that about four out of every five babies born in the United States are delivered in hospitals, as compared with only four in eleven a dozen years ago. Naturally, this has overtaxed maternity wards. To overcome this condition, to some degree, mothers are permitted to return to their homes with their offspring much sooner than, until recently, was ever considered good policy.

Then, in little more than a decade, the number of patients admitted to hospitals a year has approximately doubled, reaching a total of more than 15,000,000 in 1946. At the same time the bed capacity of hospitals has increased but 37 per cent while the general population has increased by 10 per cent.

Too, more people are now able to avail themselves of hospital services than was the case a few years ago. This is attributed, for one thing, to the continued improvement in economic conditions since the middle 1930's, but probably it is due more to the rapid development of group hospitalization plans, now covering one-third of the population.

The growing practice of taking patients to hospitals for treatment is also reflected in the fact that in 1945 more than 46 out of every 100 deaths in the United States occurred in hospitals, whereas in 1936 the ratio was 35 out of every 100, according to national statitsics.

Consequently, hundreds of thousands of additional hospital beds are required to provide adequate health service throughout the country. More hospitals, or expansion of present ones, is the answer to the problem if the American people are to be provided with the groundwork for necessary medical care.

And having gone more than half way, Harry Truman looks expectantly at Hank Wallace.

Canada Says Keep Out

It would be possible to read a number of dramatic implications into the announcement that Canada has denied Russian military representatives the privilege of visiting Canadian military establishments.

Those who so desire could attribute the action to a tightening of security precautions in the northern American defense area, in anticipation of increasing tenseness between the Soviet and the West over the top of the world. Or it would be easy to hark back to several years ago, when the Russian military attaches in Ottawa scurried home just before Canadian authorities made public the details of an intense investigation into Soviet spy activities.

And there are other avenues that could be explored with equal enthusiasm. But the chances are that the incident is simply "routine," as military authorities delight in saying, and results from Russian refusals to extend similar privileges to Canadians in the Soviet homeland.

State Department and Foreign Office representatives are touchy about such things. The delegates of mutually amicable nations operate on a basis of cheerful give-and-take that makes life pleasant and work easy. "Give me the thickness of your new battleships' main deck armor, and I'll tell you the caliber of our new fighter plane guns."

So goes the workaday conversation of the military attaches, in an atmosphere of tea, cocktails, smorgasbord or vodka buckets.

But the Russians do not always operate that way, especially when it comes to military subjects. During the war American representatives in Russia were continually kept at a distance when they wanted to find out what was going on.

Apparently the Russians do not intend to change, and the Canadians are closing down until cooperation runs in two directions.

According to a Kentucky report, the Flying Saucers are getting sassy again.

HOW TO KEEP WELL

By Dr. Theodore R. Van Dellen

To the limit of space, questions pertaining to the prevention of disease will be answered. Personal replies will be made, under proper limitations, when return stamped envelope is enclosed. Dr. Van Dellen will not make diagnoses or prescribe for individual diseases.

Our First Journey

THERE is a certain risk associated with existence but we prefer to keep such thoughts in the background in order to enjoy life more thoroughly. Every day we read of some one's being hit by a car, falling out a window, burning to death, or drowning. Such stories are upsetting for the moment but that old feeling, "It can't happen to me" usually makes us forget.

Traveling also has its hazards. When the total number of deaths resulting from plane, auto, train, and ship accidents are computed, the figure is astonishing. But such procedures are not quite so dangerous as the first trip that all of us make when coming into the world. According to the Naval medical bulletin, approximately 15 out of every 1,000 children born today die because of injuries, accidents, or delay in the process. The distance covered by the infant while in the delivery room is scarcely greater than eight inches. This is equivalent to 15 deaths for each 662⅔ feet traveled, or about 1 for every 44 feet, or 120 for each mile.

Automobile casualties, while high, are insignificant when compared with these statistics. In an average year there is 1 fatality for every 33,000,000 passenger miles as compared to the 120 per mile which occurs during the process of birth. Thus it can be seen that the first trip we make is the shortest and most dangerous.

•—•—•

Physicians, aware of the hazards, are making every effort to keep mortality down to a minimum. Not all children who are born dead or die during the first day of life have been injured during delivery. On the contrary, the majority succumb because of the presence of a defect or disorder in mother or child that developed prior to birth. There are also many in whom no cause can be found.

According to the Metropolitan Life insurance company bulletin the second child stands the best chance of coming into the world alive. The next to be favored is the third then the first, fourth, fifth, sixth, etc. The ratio among second children is 18.5 out of every 1,000 live births as compared with 30.6 with the fifth.

•—•—•

But the mother's age is more important along this line than the order of birth. Women in the 20-24 bracket have a higher percentage of live children than those of any other group. The number of stillbirths increases 50 per cent in mothers between 30 and 34 and is more than twice as great between 35 and 39 and three times as high at 40 to 44. This is true especially of women having their first child. According to the insurance bulletin, a first baby after the age of 35 is five times more likely to be stillborn than youngsters born to mothers between 20 and 24 years of age.

•—•—•

NO ALL-INCLUSIVE TEST

L. V. J. writes: What test can be taken of the heart to determine the slightest thing wrong?

REPLY

No single test is as good as a number of different procedures. Symptoms must be considered as well as what the physician hears with a stethoscope, sees through the use of X-rays, and reads on an electrocardiogram.

(Copyright, 1948, by The Chicago Tribune)

Today's Talk

By GEORGE MATTHEW ADAMS

Our Expanding Self

I have been reading an inspiring little book given to me by its author, Mr. John Glossinger. It is called "You Are Born To Victory." In one of his intimate and personal chats, he says: "When we lose a friend, we lose a part of ourselves." Under the glass of my business desk is a like saying—that when a person leaves Hawaii, something in him dies a little .

I am impressed with the fact that this is very true. To counteract this, it seems to me that we should constantly try to exand ourselves, keep putting something fine and hopeful into everyone with whom we come in contact, so that we may shrink as little as possible in our mind and heart.

We are influenced and enriched by every friend we gather to ourselves. Every friend is an investment in mental, physical, and spiritual happiness. The loss of a single friend is always a tragedy. To gain one is an event!

Even the mind shrinks if we do not use it. There is no limit to its expansion, however, where it is continually refreshed with new knowledge. Many a book have I read in middle life that held little interest for me in my youth. The mind has no objection to a little daily stretching!

In anger, the physiologist tells us, the gall bladder tightens up and goes on a rampage, as indeed does the whole physical structure. In joy, however ,and in peaceful meditation or prayer, the entire physical structure spreads a veritable rainbow over the soul! Isn't the latter, then, significantly worth while?

How uplifting is good news. How the entire day is flooded with sunshine, even on the darkest day, by such news. I have always been struck with the statement of the late William (Billy) Muldoon, who once said that it was "amazing body responded to a little kindness." How it shrinks and tightens at the simplest abuse!

With the will to do and be, anyone can enlarge his horizon. There is no limit to the height to which anyone may aspire if the one will only have the desire and the determination to keep taking the step higher up! And every power within him will expand as he climbs.

Protected, 1948,
By The George Matthew Adams Service

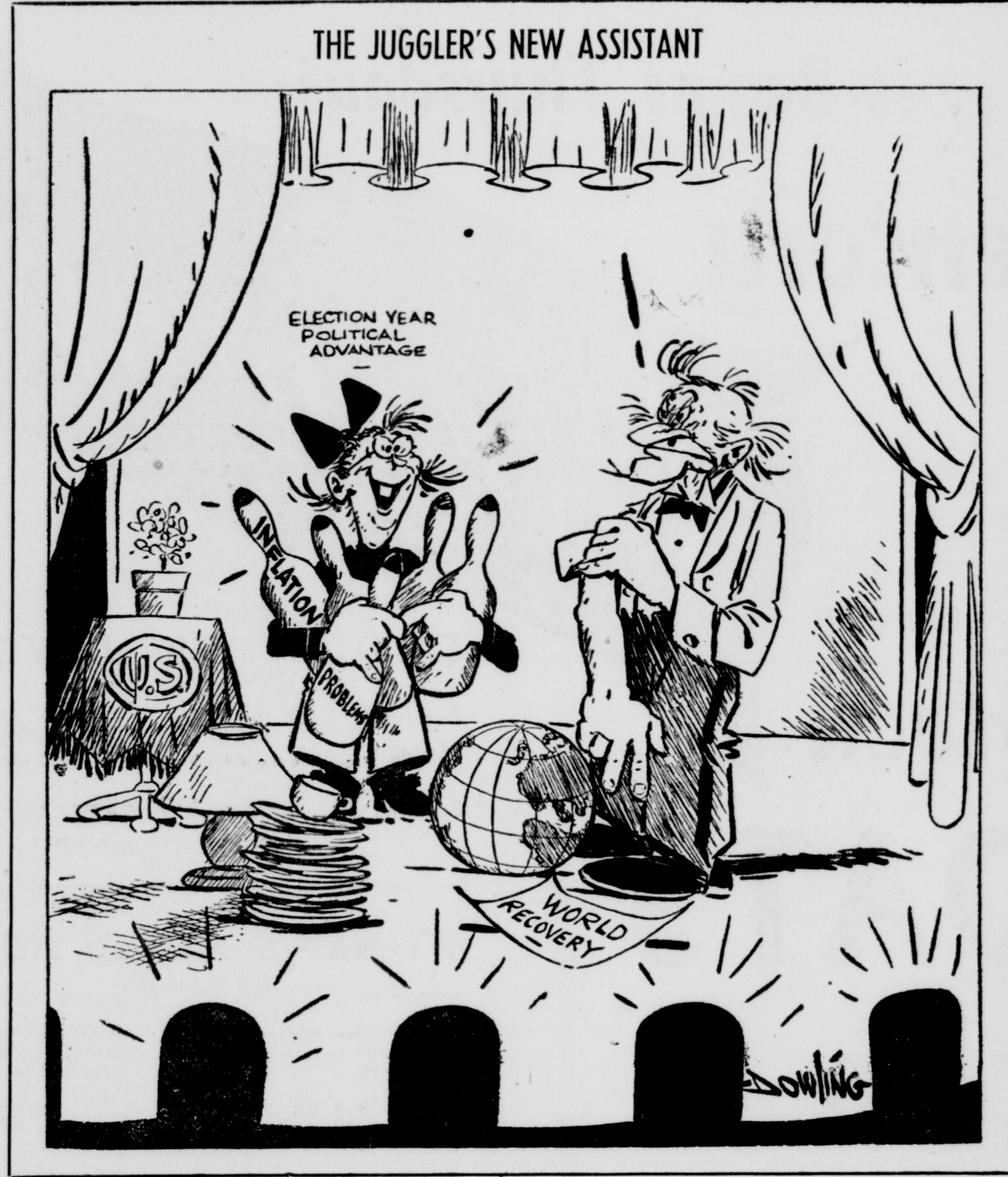

The Washington Merry-Go-Round

Army Favored Over Navy At White House; Ex-Congressman Jones Helps Lobby For Power Companies; Communists Mad At Friendship Train

Says DREW PEARSON

WASHINGTON, Jan. 28. — For thirteen long years under Franklin Roosevelt the Navy had the inner track at the White House. Now, under ex-Captain Harry Truman, former commander of Battery D, 129th Field Artillery, the situation is reversed.

Political reports from various parts of the country indicate that Truman's loyalty to his personal doctor, Brig. Gen. Wallace Graham, will cost him perhaps a million votes. The public seems to resent the fact that Graham, sitting at the right hand of the President, speculated in the grain market, even more than they resent the speculation of Ed Pauley, who wasn't so close to the President. Nevertheless, Truman remains loyal to the Army doctor.

Meanwhile, almost unnoticed by the public is the fact that Rear Adm. James Foskett has left the White House for "sea duty." Admiral Foskett is the President's former Naval aide. Actually the reason for his exit is not necessity for going to sea, but the fact that he had a row with the Army—the Army in this case represented by Maj. Gen. Harry Vaughan.

General Vaughan, a former manufacturer's representative in St. Louis, who used to train with Truman in the Missouri National Guard, has got the President into all sorts of personal pickles. But despite that fact, he continues to be one of the most influential White House hangers-on.

Ex-Congressman Jones

It looks as if ex-Congressman Robert Jones of Ohio wanted to have his cake and eat it too. Though now a member of the highly important Federal Communications Commission, Jones went back to Congress last week to help lobby through a piece of legislation which is God's gift to the power companies and also strikes a body blow at western reclamation.

When Jones was first appointed to the FCC last summer, he continued to sit in Congress in order to finish his work on the Appropriations Committee where he did his best to meat-ax appropriations for western irrigation, power and reclamation. One of Jones's pet schemes was to juggle interest repayments on western reclamation so as to help the private power companies.

Last week this same issue came up for debate in the House of Representatives after a compromise had been worked out by GOP Congressman Dick Welch of San Francisco and unanimously approved by the Public Lands and Surveys Committee.

But Old Guard Republicans, backed by a powerful private-utilities lobby, opposed the compromise. For some time the debate seesawed back and forth. On every vote the power lobby lost. Finally, Congressman Charlie Halleck of Indiana, sympathetic to the power lobby, moved adjournment.

That night, the power-lobby boys took advantage of the lull. They rallied their forces and had all their Congressmen on deck when debate opened next day. Also on deck was ex-Congressman Robert Jones of Ohio who for years had fought the power-lobby battle on the Appropriations Committee, but now is supposed to be spending all his time on the Federal Communications Commission.

Jones appeared on the floor of the House and held whispered consultations with key Congressmen.

In the end, he got his way. The power lobby, defeated the day before, rallied enough votes to send the compromise Reclamation Bill back to committee.

Jones and his power-lobby friends were so strong that the reclamation program was set back even to the year 1902, at which time Teddy Roosevelt first started in earnest the water development of the West.

Communists Get Mad

The Communist newspaper in Paris, Humanite, recently published a violent diatribe against this columnist and the Friendship Train, among other things accusing the people of Strasbourg of spending more money on Friendship Train posters than the cost of friendship food. Here is the reason why the Communists were sore.

When several floods hit eastern France, the Friendship Train committee in Paris rushed several truckloads of flour to Strasbourg and the surrounding area. This flour was made into small loaves of white bread and distributed to the homeless with a label which read "From the Friendship Train." The people of Strasbourg were so delighted at getting this food that they themselves took the initiative and printed the labels.

Following this, a group of Strasbourg citizens set up a committee called "Pain de l'amitie," which has been producing 10,000 "petit pain" (white rolls) each day from flour brought in by the Friendship Train. These rolls are given to school children daily, together with a small portion of sweet milk which arrived on the Friend Train, plus soup made from Friendship Train dried beans.

This program will last approximately two months and should have an important effect upon the health of the children. Apparently the Communists also thought it would have an important effect upon their future friendship with the United States.

Auburn Slogan-Coiner

Auburn, N. Y., is famous for its stay-at-home folks. Guests at the huge state prison there are at-home practically all the time. However, Auburn allowed two of its leading citizens to migrate to Washington, D. C. And Washingtonians would gladly give one of them back to Auburn.

He is John Taber, Chairman of the House Appropriations Committee and watchdog of the Federal budget. The other Auburnite is Taber's secretary, Amelia Aveduti, and Washingtonians are quite happy to have her around. In addition to being one of the prettiest and most popular damsels on Capitol Hill, Miss Aveduti also is a slogan-coiner.

The other day, hoping to get her boss in a good mood so he would excuse her from work early, she concocted a new slogan for Taber's main obsession, the Republican party. On a big cardboard poster, which she placed prominently in the office, she wrote:

**"Don't be a Dem fool—
Vote Republican in 1948."**

Her plans, however, backfired. For the slogan reminded Taber that he had to write a long letter to the Republican National Committee. Miss Aveduti dutifully took the long dictation, though it caused her to miss a dinner engagement. But the following day she really hit the ceiling.

When she looked at her slogan, she discovered that some mischievous visitor had inserted "and" before the word "vote."

(End Pearson release for Thursday, Jan. 29)

Stassen Move Into Primary In Ohio Explosive In Nature

By MARK SULLIVAN

Anything as explosive in nature as the decision of ex-Governor Stassen to enter the Republican primary in the home state of Senator Taft, is likely to have unexpected and eccentric effects, in all directions. Difficulty of estimating the consequences is increased by the unusual nature of Mr. Stassen's announcement. All that most of the public has grasped is that Mr. Stassen is going to contend for delegates in Ohio.

This is sufficiently striking news. It is usual, in both parties, for aspirants for Presidential nominations to respect the home states of rivals as non-combat territory. The rule has always commanded a kind of sentimental respect from political leaders of all ranks, and regardless of what may be their affiliations. Mr. Stassen's departure from the rule will of itself be a detriment to him. His action will be deplored and a little resented not merely by friends of Senator Taft but by friends of Governor Dewey, of all the candidates.

Could Injure Own Candidacy

If, as has hitherto been assumed, there is in the convention next June an early deadlock between Senator Taft and Governor Dewey, and the convention must turn to another, there will be delegates prejudiced against Mr. Stassen by his present action. However, no doubt a part of Mr. Stassen's purpose is to elevate himself to the rank of Mr. Dewey and Mr. Taft as a major contender, making the convention one with three leading contenders instead of two. In this Mr. Stassen may succeed and it would be justification for his action.

In any event, Mr. Stassen's action is very much modified by the nature of his announcement of it, which was a carefully composed document of some 700 words. Having broken the rule as to Mr. Taft's home state, Mr. Stassen respects it as regards his home city, he will not contend in Cincinnati. To this exception he adds another important one. He will not contend in districts where a candidate for delegate to the convention favorable to Mr. Taft is an official of the Republican organization.

Further, Mr. Stassen is careful to express regard for Mr. Taft: "I have a high regard for Senator Taft and a sincere respect for his ability and his leadership in the Republican Party." For justification of his action, Mr. Stassen adds: "But the differences between us on both foreign and domestic policy represent the major issues within the Republican Party and before the country."

Finally, Mr. Stassen issues a stern injunction: "I will strictly enjoin the Republican primary organization supporting the candidacy of delegates in my behalf, not to make any attack upon Senator Taft or upon the Ohio Republican organization, but to confine their activities solely to a constructive presentation of the important issues represented by my position on foreign and domestic policy . . ."

Field Day for Taft Opponents

Mr. Stassen however can hardly command what he enjoins. His entry into Ohio provides a field day for all who oppose Mr. Taft for any reason. Senator Taft will be under attack from individuals and groups to whom his record has given offense, such as labor leaders and unions. This will take place not merely in the districts in which there are contests for delegates to the convention, but throughout the state and throughout the country. It will come not only from Republicans but from Democrats.

This composes the chief detriment to Mr. Taft arising out of Mr. Stassen's action. He will be obliged to fight not merely for delegates in a limited number of Ohio districts, and not merely for the Republican nomination, but in effect for the ensuing national election in November.

The fighting likely to take place in Ohio districts, including the attacks upon Mr. Taft, will command nation-wide attention. It will be a preview not merely of the whole contest for the Republican nomination but of the November election. To a considerable degree a fight against Republican leader so outstanding as Mr. Taft, the leader of the party in Congress, will evoke arguments against the success of the Republican Party in the Presidential election. This is one of the reasons Mr. Stassen's present action will be deplored or even resented by Republican leaders regardless of affiliation to any candidate for the Presideitial nomination.

The limitation Mr. Stassen has scrupulously set will make interpretation of the outsome difficult and contentious. Apparently Mr. Stassen will contend for only some 23 or Ohio's 53 delegates. If of the 23 he wins only half or so, with Mr. Taft getting some four out of five of the state's delegation as a whole, will that seem a victory for Mr. Stassen and his policies, or vindication for Mr. Taft and his record?

Eisenhower Letter Achieved More Than Self-Effacement

By DAVID LAWRENCE

WASHINGTON, Jan. 28—Whatever were the pressures or arguments that caused General Eisenhower to make up his mind to close the door completely to political office, there can be no doubt that his letter has accomplished much more than self-effacement.

Not only will the Republicans find it impractical to consider General MacArthur as a nominee but it is doubtful whether the Democratic Administration will be able to pursue its course of selecting military men for high appointive posts that should really be occupied by civilians.

In a sense, General Eisenhower touched, unwittingly perhaps, on a doctrine which has been rapidly gaining support in recent months—namely, that the military should not have a part even in the diplomatic branches of the government. Only the immense personal popularity of General Marshall keeps the issue from breaking out into the open. What General Eisenhower said about himself and the need for subordinating the military to civilian applies equally well to the fact that the President has a secretary of state who has spent all of his life in military affairs.

May End Military Men In Cabinet

It seems a safe bet that, if General Marshall retires, there will be no appointment of General Eisenhower or anyone else of military rank to occupy the top post in the cabinet.

General Eisenhower, or those intimate friends who may have discussed the issue with him, must have realized that the big issue of the campaign would have been military versus civilian control in the event that the nomination went to a soldier. The Democrats would have been somewhat embarrassed in such a campaign, of course, because they could hardly have criticized the Republicans for selecting a military man to head the ticket as long as General Marshall is the most powerful man in the country in determining policies that may avoid or lead to a third world war.

President Truman has completely abdicated on foreign policy and leaves it entirely to General Marshall. The Eisenhower letter states clearly the doctrine of the separation of the military from the civilian in America. It says on this point:

"It is my conviction that the necessary and wise subordination of the military to civil power will be best sustained and our people will have greater confidence that it is so sustained when lifelong professional soldiers, in the absence of some obvious and overriding reasons, abstain from seeking high political office."

Perhaps the issue is most discussed in connection with the proposals for universal military training. Much of the opposition comes from those groups which fear military domination of our government or at least the indoctrination of youth in a military viewpoint which might affect their attitude toward civilian control.

Takes Heat Off Militarization

Undoubtedly General Eisenhower, who is deeply interested in the adoption by Congress of the universal military training program, saw the local politicians on the Democratic side engaging in a campaign against militarism if he were nominated—and this, in turn, could only have injurious effects on the Administration's support of the training program. There might have developed an antagonism to the military viewpoint to such a degree as to weaken the Truman Administration's espousal of the cause.

What General Eisenhower has done really takes the heat off the militarization argument and shows that even a military man of his standing does not want to see civilian controls subordinated to military viewpoints. It is a salutary development and comes at a time when there has been in Washington a tendency to fill important positions with military men able in their profession but unused to the flexibilities of civilian government.

(Reproduction rights reserved)

These Days

By GEORGE E. SOKOLSKY

THE Republican party suffers the misfortunes that are usually associated with a party long out of power. Leadership is diverse and anyone can, with complete irresponsibility, articulate himself as something that he is not.

General Eisenhower's withdrawal cleared the decks of an enveloping fog. Eisenhower must have been astonished at the curious support that barnacled his ship. It could create a stir., but there were no delegates at the Convention in those ex-New Dealers, ex-Willkieites, political somersalters, and general crackpots who headed up the Eisenhower boom. And there could be no victory in association with that political circus.

Some of these individuals, who flip-flop with amazing dexterity, have now associated themselves with Harold Stassen's herculean efforts to become a candidate, win or lose, at any cost. And Stassen, immediately upon the demise of the Eisenhower boom, decided to invade Ohio with the object of getting four or five delegates in that State. The idea is twofold. 1. To keep himself before the nation as a candidate at no matter what cost; 2. To indicate that he is a candidate for the Presidency and not the vice-Presidency. He has mistaken Taft's sportsmanship and generosity for weakness. He has taken pokes at Dewey, too, but dares not come into New York because he says the primary law is not so favorable. He dares not file for the Republican primaries in New York because obviously he cannot get even four or three delegates in this State.

Anyhow, Stassen will probably be cleared off the decks by the time the convention comes because he is a political liability to his party now. He is playing strictly a personal game, without assuming party responsibility. He could have remained governor of Minnesota; he could have run for the United States Senate and he probably would have been elected. Instead, he played heroics and organized a four-years' campaign to get the presidential nomination. His latest maneuver, that is, the one before he filed in Ohio, was to see what votes he could get if Dewey and Taft locked horns at the cvonvention. He discovered, of course, that the favorites in such a contingency are Joe Martin or Senator Vandenberg. Stassen may ultimately become Secretary of Commerce. The man has ability and presence but suffers the dread disease of uncurbed personal ambition and is lacking in party esprit.

The real contest is between Taft and Dewey and that is as it should be. Dewey was the Republican party's last candidate. He made a good showing and would probably have been elected had he not chosen to take the war out of the election. The choice was his to make; had he pursued the other course, of telling all, it would have told us in 1944 what is being disclosed now. At the request of General Marshall, he avoided discussion of the war and was defeated. He and his partisans feel that he is entitled to another chance.:

Senator Taft is the leader of his party in Congress and the intellectual guide of most of its adherents. No matter who is nominated, he will have to run on the record of his party in Congress, and every line of that record is associated with Taft.

No Republican candidate has a chance who will repudiate an iota of the Taft record. Such repudiation would only strengthen Truman; it would give him victory. Therefore, many Republicans feel that Taft had better run on his own record. They feel that he is likely to be victorious.

At any rate, that is how it stands: Dewey or Taft. These two are so evenly divided as to delegates that some anticipate that they will produce a deadlock. That leads to speculation as to what would happen if the Fifth Ballot is reached and the deadlock is unbroken. In that case, the two candidates might meet and decide on a plan to save the party from dissension, or they may free the delegates pledged to them. Should such a deadlock persist to the Fifth Ballot, it is likely that Joe Martin or Arthur Vandenberg, more likely Martin, will be the choice.

But as it stands, it is either Taft or Dewey.

(Copyright, 1948,
King Features Syndicate, Inc.)

Baering Down On The News

By ARTHUR "BUGS" BAER

We now have the consolidated facts that Stalin and Shickelgruber were going to cut up the world like apple pie.

British Foreign Secretary Bevin tops that with enough inside information to bake an armadillo in its own shell. And all that money we spent was a wallpapering job in a damp room.

Back in 1920 I asked two questions about Versailles. Is it a monument in our lives or just a milestone? Is it a peace treaty or a commutation ticket?

Well, it turns out to be a commutation ticket. And we're in for another ride on the merry-go-round. You can get that brass ring too often.

It Says Here

By BOB HOPE

I just found out that "the walking man" isn't the guy who said: "I'm going to wait, the bottom will drop out of new car prices six months after the war's over."

It turns out that the pedestrian gent is the newest excuse for not doing the dishes which Ralph Edwards has provided the housewife.

She says to her husband: "You wash and dry both, tonight, honey, and if I can figure out who this "walking man" is, one of my prizes will be an electric dishwasher. And then washing and drying will be much easier for you."

Ralph is the guy who "Truth or Consequenced" the nation for weeks over the identity of Miss Hush.

I did better than average in the Miss Hush contest. I didn't know who she was, but at least I was sure of one person she wasn't, despite the thirty thousand guesses sent in naming me.

The Miss Hush contest was so popular, I'm lending Vera Vague to Ralph for his next one. She'll be "Miss-Who-Wants-To-Mush" . . . The contest won't be guessing who Miss Mush is, but finding who wants to.

For the prize he's giving away Russia, as is. "As it" . . . meaning undelivered.

We figure Miss Vague will do fine on a quiz show. She certainly knows all the answers. Her only trouble is finding someone to ask her the question.

(Copyright, 1948,
By King Features Syndicate, Inc.)

The Cumberland News

Published daily, except Sunday, 7-9 S. Mechanic St., Cumberland, Maryland, by The Times & Alleganian Company.

Entered as second class mail matter at Cumberland, Maryland, under the act of March 3, 1879.
Member of The Audit Bureau of Circulation.
Member of The Associated Press.
H. H. Robinson, Managing Editor.

Telephone 4600

Subscription rates by Carriers
30c per week, .05c single copy
Mail Subscription rates upon application.

The Cumberland News assumes no financial responsibility for typographical errors in advertisements, but will reprint that part of an advertisement in which the typographical error occurs. Errors must be reported at once.

Thursday Morning, January 29, 1948

Great Britain Hardly "Done For," As Russia Says

Soviet propaganda in the Balkans and elsewhere is directed mainly against the United States because, in the Kremlin's view, "Britain is finished."

That opinion has been drawing some impressive comment from Sir Samuel Hoare (Viscount Templewood) on his tour of lectures in America. The former British Home Secretary, First Lord of the Admiralty, Secretary of State for Air, for India, and for Foreign Affairs, is calling on his wide experience to remark that the Russians hold the world's record for false prophesies. The record goes back 100 years to Soviet Russia's patron saint, Karl Marx, who predicted that the world under capitalism must inevitably grow poorer and poorer!

As the statistics prove, Britain's economic state has greatly improved in recent months. Her coal production has reached 92 per cent of prewar, easily the best record in Europe. She is producing more steel than ever before. In many other important industries her output approaches, where it does not pass, the prewar totals.

As Lord Templewood says, this is not a Labor Party victory or the result of Socialist policy. It is a national achievement, due to the concerted hard labor of all Britons, many of whom dislike the Attlee government. And it is being carried out in spite of an "austerity" program which demands grim self-sacrifice from everyone.

This is not to say that the British economic outlook is at all rosy. Although her volume of exports is now higher than in 1938, Britain's dollar exchange position is still declining because the prices of her imports are going up more than the prices of what she sells. But the productive achievement of the past year, and the promises of 1948 hardly bears out the view that "Britain is done for."

Templewood is justified in saying, "We are determined to recover at any price, and we believe we can still play a great part in the history of the world."

Matter of an addition to the White House should be held up until the desires of the 1949 tenant are made known.

Increasing Demands On Hospitals In Last Decade

It is frequently heard said that hospitals are so crowded that this or that person in need of hospital care has had to delay entry because beds are not immediately available. Cumberland hospitals, like others throughout the country, experience such a situation almost daily. This condition has arisen during the past few years and is traceable to a number of things.

For one, it has been found that about four out of every five babies born in the United States are delivered in hospitals, as compared with only four in eleven a dozen years ago. Naturally, this has overtaxed maternity wards. To overcome this condition, to some degree, mothers are permitted to return to their homes with their offspring much sooner than, until recently, was ever considered good policy.

Then, in little more than a decade, the number of patients admitted to hospitals a year has approximately doubled, reaching a total of more than 15,000,000 in 1946. At the same time the bed capacity of hospitals has increased but 37 per cent while the general population has increased by 10 per cent.

Too, more people are now able to avail themselves of hospital services than was the case a few years ago. This is attributed, for one thing, to the continued improvement in economic conditions since the middle 1930's, but probably it is due more to the rapid development of group hospitalization plans, now covering one-third of the population.

The growing practice of taking patients to hospitals for treatment is also reflected in the fact that in 1945 more than 46 out of every 100 deaths in the United States occurred in hospitals, whereas in 1936 the ratio was 35 out of every 100, according to national statitsics.

Consequently, hundreds of thousands of additional hospital beds are required to provide adequate health service throughout the country. More hospitals, or expansion of present ones, is the answer to the problem if the American people are to be provided with the groundwork for necessary medical care.

And having gone more than half way, Harry Truman looks expectantly at Hank Wallace.

Canada Says Keep Out

It would be possible to read a number of dramatic implications into the announcement that Canada has denied Russian military representatives the privilege of visiting Canadian military establishments.

Those who so desire could attribute the action to a tightening of security precautions in the northern American defense area, in anticipation of increasing tenseness between the Soviet and the West over the top of the world. Or it would be easy to hark back to several years ago, when the Russian military attaches in Ottawa scurried home just before Canadian authorities made public the details of an intense investigation into Soviet spy activities.

And there are other avenues that could be explored with equal enthusiasm. But the chances are that the incident is simply "routine," as military authorities delight in saying, and results from Russian refusals to extend similar privileges to Canadians in the Soviet homeland.

State Department and Foreign Office representatives are touchy about such things. The delegates of mutually amicable nations operate on a basis of cheerful give-and-take that makes life pleasant and work easy. "Give me the thickness of your new battleships' main deck armor, and I'll tell you the caliber of our new fighter plane guns."

So goes the workaday conversation of the military attaches, in an atmosphere of tea, cocktails, smorgasbord or vodka buckets.

But the Russians do not always operate that way, especially when it comes to military subjects. During the war American representatives in Russia were continually kept at a distance when they wanted to find out what was going on.

Apparently the Russians do not intend to change, and the Canadians are closing down until cooperation runs in two directions.

According to a Kentucky report, the Flying Saucers are getting sassy again.

HOW TO KEEP WELL

By Dr. Theodore R. Van Dellen

To the limit of space, questions pertaining to the prevention of disease will be answered. Personal replies will be made, under proper limitations, when return stamped envelope is enclosed. Dr. Van Dellen will not make diagnoses or prescribe for individual diseases.

Our First Journey

THERE is a certain risk associated with existence but we prefer to keep such thoughts in the background in order to enjoy life more thoroughly. Every day we read of some one's being hit by a car, falling out a window, burning to death, or drowning. Such stories are upsetting for the moment but that old feeling, "It can't happen to me" usually makes us forget.

Traveling also has its hazards. When the total number of deaths resulting from plane, auto, train, and ship accidents are computed, the figure is astonishing. But such procedures are not quite so dangerous as the first trip that all of us make when coming into the world. According to the Naval medical bulletin, approximately 15 out of every 1,000 children born today die because of injuries, accidents, or delay in the process. The distance covered by the infant while in the delivery room is scarcely greater than eight inches. This is equivalent to 15 deaths for each 662⅔ feet traveled, or about 1 for every 44 feet, or 120 for each mile.

Automobile casualties, while high, are insignificant when compared with these statistics. In an average year there is 1 fatality for every 33,000,000 passenger miles as compared to the 120 per mile which occurs during the process of birth. Thus it can be seen that the first trip we make is the shortest and most dangerous.

•—•—•

Physicians, aware of the hazards, are making every effort to keep mortality down to a minimum. Not all children who are born dead or die during the first day of life have been injured during delivery. On the contrary, the majority succumb because of the presence of a defect or disorder in mother or child that developed prior to birth. There are also many in whom no cause can be found.

According to the Metropolitan Life insurance company bulletin the second child stands the best chance of coming into the world alive. The next to be favored is the third then the first, fourth, fifth, sixth, etc. The ratio among second children is 18.5 out of every 1,000 live births as compared with 30.6 with the fifth.

•—•—•

But the mother's age is more important along this line than the order of birth. Women in the 20-24 bracket have a higher percentage of live children than those of any other group. The number of stillbirths increases 50 per cent in mothers between 30 and 34 and is more than twice as great between 35 and 39 and three times as high at 40 to 44. This is true especially of women having their first child. According to the insurance bulletin, a first baby after the age of 35 is five times more likely to be stillborn than youngsters born to mothers between 20 and 24 years of age.

•—•—•

NO ALL-INCLUSIVE TEST

L. V. J. writes: What test can be taken of the heart to determine the slightest thing wrong?

REPLY

No single test is as good as a number of different procedures. Symptoms must be considered as well as what the physician hears with a stethoscope, sees through the use of X-rays, and reads on an electrocardiogram.

(Copyright, 1948, by The Chicago Tribune)

Today's Talk

By GEORGE MATTHEW ADAMS

Our Expanding Self

I have been reading an inspiring little book given to me by its author, Mr. John Glossinger. It is called "You Are Born To Victory." In one of his intimate and personal chats, he says: "When we lose a friend, we lose a part of ourselves." Under the glass of my business desk is a like saying—that when a person leaves Hawaii, something in him dies a little .

I am impressed with the fact that this is very true. To counteract this, it seems to me that we should constantly try to exand ourselves, keep putting something fine and hopeful into everyone with whom we come in contact, so that we may shrink as little as possible in our mind and heart.

We are influenced and enriched by every friend we gather to ourselves. Every friend is an investment in mental, physical, and spiritual happiness. The loss of a single friend is always a tragedy. To gain one is an event!

Even the mind shrinks if we do not use it. There is no limit to its expansion, however, where it is continually refreshed with new knowledge. Many a book have I read in middle life that held little interest for me in my youth. The mind has no objection to a little daily stretching!

In anger, the physiologist tells us, the gall bladder tightens up and goes on a rampage, as indeed does the whole physical structure. In joy, however ,and in peaceful meditation or prayer, the entire physical structure spreads a veritable rainbow over the soul! Isn't the latter, then, significantly worth while?

How uplifting is good news. How the entire day is flooded with sunshine, even on the darkest day, by such news. I have always been struck with the statement of the late William (Billy) Muldoon, who once said that it was "amazing body responded to a little kindness." How it shrinks and tightens at the simplest abuse!

With the will to do and be, anyone can enlarge his horizon. There is no limit to the height to which anyone may aspire if the one will only have the desire and the determination to keep taking the step higher up! And every power within him will expand as he climbs.

Protected, 1948,
By The George Matthew Adams Service

THE JUGGLER'S NEW ASSISTANT

The Washington Merry-Go-Round

Army Favored Over Navy At White House; Ex-Congressman Jones Helps Lobby For Power Companies; Communists Mad At Friendship Train

Says DREW PEARSON

WASHINGTON, Jan. 28. — For thirteen long years under Franklin Roosevelt the Navy had the inner track at the White House. Now, under ex-Captain Harry Truman, former commander of Battery D, 129th Field Artillery, the situation is reversed.

Political reports from various parts of the country indicate that Truman's loyalty to his personal doctor, Brig. Gen. Wallace Graham, will cost him perhaps a million votes. The public seems to resent the fact that Graham, sitting at the right hand of the President, speculated in the grain market, even more than they resent the speculation of Ed Pauley, who wasn't so close to the President. Nevertheless, Truman remains loyal to the Army doctor.

Meanwhile, almost unnoticed by the public is the fact that Rear Adm. James Foskett has left the White House for "sea duty." Admiral Foskett is the President's former Naval aide. Actually the reason for his exit is not necessity for going to sea, but the fact that he had a row with the Army—the Army in this case represented by Maj. Gen. Harry Vaughan.

General Vaughan, a former manufacturer's representative in St. Louis, who used to train with Truman in the Missouri National Guard, has got the President into all sorts of personal pickles. But despite that fact, he continues to be one of the most influential White House hangers-on.

Ex-Congressman Jones

It looks as if ex-Congressman Robert Jones of Ohio wanted to have his cake and eat it too. Though now a member of the highly important Federal Communications Commission, Jones went back to Congress last week to help lobby through a piece of legislation which is God's gift to the power companies and also strikes a body blow at western reclamation.

When Jones was first appointed to the FCC last summer, he continued to sit in Congress in order to finish his work on the Appropriations Committee where he did his best to meat-ax appropriations for western irrigation, power and reclamation. One of Jones's pet schemes was to juggle interest repayments on western reclamation so as to help the private power companies.

Last week this same issue came up for debate in the House of Representatives after a compromise had been worked out by GOP Congressman Dick Welch of San Francisco and unanimously approved by the Public Lands and Surveys Committee.

But Old Guard Republicans, backed by a powerful private-utilities lobby, opposed the compromise. For some time the debate seesawed back and forth. On every vote the power lobby lost. Finally, Congressman Charlie Halleck of Indiana, sympathetic to the power lobby, moved adjournment.

That night, the power-lobby boys took advantage of the lull. They rallied their forces and had all their Congressmen on deck when debate opened next day. Also on deck was ex-Congressman Robert Jones of Ohio who for years had fought the power-lobby battle on the Appropriations Committee, but now is supposed to be spending all his time on the Federal Communications Commission.

Jones appeared on the floor of the House and held whispered consultations with key Congressmen.

In the end, he got his way. The power lobby, defeated the day before, rallied enough votes to send the compromise Reclamation Bill back to committee.

Jones and his power-lobby friends were so strong that the reclamation program was set back even to the year 1902, at which time Teddy Roosevelt first started in earnest the water development of the West.

Communists Get Mad

The Communist newspaper in Paris, Humanite, recently published a violent diatribe against this columnist and the Friendship Train, among other things accusing the people of Strasbourg of spending more money on Friendship Train posters than the cost of friendship food. Here is the reason why the Communists were sore.

When several floods hit eastern France, the Friendship Train committee in Paris rushed several truckloads of flour to Strasbourg and the surrounding area. This flour was made into small loaves of white bread and distributed to the homeless with a label which read "From the Friendship Train." The people of Strasbourg were so delighted at getting this food that they themselves took the initiative and printed the labels.

Following this, a group of Strasbourg citizens set up a committee called "Pain de l'amitie," which has been producing 10,000 "petit pain" (white rolls) each day from flour brought in by the Friendship Train. These rolls are given to school children daily, together with a small portion of sweet milk which arrived on the Friend Train, plus soup made from Friendship Train dried beans.

This program will last approximately two months and should have an important effect upon the health of the children. Apparently the Communists also thought it would have an important effect upon their future friendship with the United States.

Auburn Slogan-Coiner

Auburn, N. Y., is famous for its stay-at-home folks. Guests at the huge state prison there are at-home practically all the time. However, Auburn allowed two of its leading citizens to migrate to Washington, D. C. And Washingtonians would gladly give one of them back to Auburn.

He is John Taber, Chairman of the House Appropriations Committee and watchdog of the Federal budget. The other Auburnite is Taber's secretary, Amelia Aveduti, and Washingtonians are quite happy to have her around. In addition to being one of the prettiest and most popular damsels on Capitol Hill, Miss Aveduti also is a slogan-coiner.

The other day, hoping to get her boss in a good mood so he would excuse her from work early, she concocted a new slogan for Taber's main obsession, the Republican party. On a big cardboard poster, which she placed prominently in the office, she wrote:

**"Don't be a Dem fool—
Vote Republican in 1948."**

Her plans, however, backfired. For the slogan reminded Taber that he had to write a long letter to the Republican National Committee. Miss Aveduti dutifully took the long dictation, though it caused her to miss a dinner engagement. But the following day she really hit the ceiling.

When she looked at her slogan, she discovered that some mischievous visitor had inserted "and" before the word "vote."

(End Pearson release for Thursday, Jan. 29)

Stassen Move Into Primary In Ohio Explosive In Nature

By MARK SULLIVAN

Anything as explosive in nature as the decision of ex-Governor Stassen to enter the Republican primary in the home state of Senator Taft, is likely to have unexpected and eccentric effects, in all directions. Difficulty of estimating the consequences is increased by the unusual nature of Mr. Stassen's announcement. All that most of the public has grasped is that Mr. Stassen is going to contend for delegates in Ohio.

This is sufficiently striking news. It is usual, in both parties, for aspirants for Presidential nominations to respect the home states of rivals as non-combat territory. The rule has always commanded a kind of sentimental respect from political leaders of all ranks, and regardless of what may be their affiliations. Mr. Stassen's departure from the rule will of itself be a detriment to him. His action will be deplored and a little resented not merely by friends of Senator Taft but by friends of Governor Dewey, of all the candidates.

Could Injure Own Candidacy

If, as has hitherto been assumed, there is in the convention next June an early deadlock between Senator Taft and Governor Dewey, and the convention must turn to another, there will be delegates prejudiced against Mr. Stassen by his present action. However, no doubt a part of Mr. Stassen's purpose is to elevate himself to the rank of Mr. Dewey and Mr. Taft as a major contender, making the convention one with three leading contenders instead of two. In this Mr. Stassen may succeed and it would be justification for his action.

In any event, Mr. Stassen's action is very much modified by the nature of his announcement of it, which was a carefully composed document of some 700 words. Having broken the rule as to Mr. Taft's home state, Mr. Stassen respects it as regards his home city, he will not contend in Cincinnati. To this exception he adds another important one. He will not contend in districts where a candidate for delegate to the convention favorable to Mr. Taft is an official of the Republican organization.

Further, Mr. Stassen is careful to express regard for Mr. Taft: "I have a high regard for Senator Taft and a sincere respect for his ability and his leadership in the Republican Party." For justification of his action, Mr. Stassen adds: "But the differences between us on both foreign and domestic policy represent the major issues within the Republican Party and before the country."

Finally, Mr. Stassen issues a stern injunction: "I will strictly enjoin the Republican primary organization supporting the candidacy of delegates in my behalf, not to make any attack upon Senator Taft or upon the Ohio Republican organization, but to confine their activities solely to a constructive presentation of the important issues represented by my position on foreign and domestic policy . . ."

Field Day for Taft Opponents

Mr. Stassen however can hardly command what he enjoins. His entry into Ohio provides a field day for all who oppose Mr. Taft for any reason. Senator Taft will be under attack from individuals and groups to whom his record has given offense, such as labor leaders and unions. This will take place not merely in the districts in which there are contests for delegates to the convention, but throughout the state and throughout the country. It will come not only from Republicans but from Democrats.

This composes the chief detriment to Mr. Taft arising out of Mr. Stassen's action. He will be obliged to fight not merely for delegates in a limited number of Ohio districts, and not merely for the Republican nomination, but in effect for the ensuing national election in November.

The fighting likely to take place in Ohio districts, including the attacks upon Mr. Taft, will command nation-wide attention. It will be a preview not merely of the whole contest for the Republican nomination but of the November election. To a considerable degree a fight against Republican leader so outstanding as Mr. Taft, the leader of the party in Congress, will evoke arguments against the success of the Republican Party in the Presidential election. This is one of the reasons Mr. Stassen's present action will be deplored or even resented by Republican leaders regardless of affiliation to any candidate for the Presideitial nomination.

The limitation Mr. Stassen has scrupulously set will make interpretation of the outsome difficult and contentious. Apparently Mr. Stassen will contend for only some 23 or Ohio's 53 delegates. If of the 23 he wins only half or so, with Mr. Taft getting some four out of five of the state's delegation as a whole, will that seem a victory for Mr. Stassen and his policies, or vindication for Mr. Taft and his record?

Eisenhower Letter Achieved More Than Self-Effacement

By DAVID LAWRENCE

WASHINGTON, Jan. 28—**Whatever were the pressures or arguments that caused General Eisenhower to make up his mind to close** the door completely to political office, there can be no doubt that his letter has accomplished much more than self-effacement.

Not only will the Republicans find it impractical to consider General MacArthur as a nominee but it is doubtful whether the Democratic Administration will be able to pursue its course of selecting military men for high appointive posts that should really be occupied by civilians.

In a sense, General Eisenhower touched, unwittingly perhaps, on a doctrine which has been rapidly gaining support in recent months—namely, that the military should not have a part even in the diplomatic branches of the government. Only the immense personal popularity of General Marshall keeps the issue from breaking out into the open. What General Eisenhower said about himself and the need for subordinating the military to civilian applies equally well to the fact that the President has a secretary of state who has spent all of his life in military affairs.

May End Military Men In Cabinet

It seems a safe bet that, if General Marshall retires, there will be no appointment of General Eisenhower or anyone else of military rank to occupy the top post in the cabinet.

General Eisenhower, or those intimate friends who may have discussed the issue with him, must have realized that the big issue of the campaign would have been military versus civilian control in the event that the nomination went to a soldier. The Democrats would have been somewhat embarrassed in such a campaign, of course, because they could hardly have criticized the Republicans for selecting a military man to head the ticket as long as General Marshall is the most powerful man in the country in determining policies that may avoid or lead to a third world war.

President Truman has completely abdicated on foreign policy and leaves it entirely to General Marshall. The Eisenhower letter states clearly the doctrine of the separation of the military from the civilian in America. It says on this point:

"It is my conviction that the necessary and wise subordination of the military to civil power will be best sustained and our people will have greater confidence that it is so sustained when lifelong professional soldiers, in the absence of some obvious and overriding reasons, abstain from seeking high political office."

Perhaps the issue is most discussed in connection with the proposals for universal military training. Much of the opposition comes from those groups which fear military domination of our government or at least the indoctrination of youth in a military viewpoint which might affect their attitude toward civilian control.

Takes Heat Off Militarization

Undoubtedly General Eisenhower, who is deeply interested in the adoption by Congress of the universal military training program, saw the local politicians on the Democratic side engaging in a campaign against militarism if he were nominated—and this, in turn, could only have injurious effects on the Administration's support of the training program. There might have developed an antagonism to the military viewpoint to such a degree as to weaken the Truman Administration's espousal of the cause.

What General Eisenhower has done really takes the heat off the militarization argument and shows that even a military man of his standing does not want to see civilian controls subordinated to military viewpoints. It is a salutary development and comes at a time when there has been in Washington a tendency to fill important positions with military men able in their profession but unused to the flexibilities of civilian government.

(Reproduction rights reserved)

These Days

By GEORGE E. SOKOLSKY

THE Republican party suffers the misfortunes that are usually associated with a party long out of power. Leadership is diverse and anyone can, with complete irresponsibility, articulate himself as something that he is not.

General Eisenhower's withdrawal cleared the decks of an enveloping fog. Eisenhower must have been astonished at the curious support that barnacled his ship. It could create a stir., but there were no delegates at the Convention in those ex-New Dealers, ex-Willkieites, political somersalters, and general crackpots who headed up the Eisenhower boom. And there could be no victory in association with that political circus.

Some of these individuals, who flip-flop with amazing dexterity, have now associated themselves with Harold Stassen's herculean efforts to become a candidate, win or lose, at any cost. And Stassen, immediately upon the demise of the Eisenhower boom, decided to invade Ohio with the object of getting four or five delegates in that State. The idea is twofold. 1. To keep himself before the nation as a candidate at no matter what cost; 2. To indicate that he is a candidate for the Presidency and not the vice-Presidency. He has mistaken Taft's sportsmanship and generosity for weakness. He has taken pokes at Dewey, too, but dares not come into New York because he says the primary law is not so favorable. He dares not file for the Republican primaries in New York because obviously he cannot get even four or three delegates in this State.

Anyhow, Stassen will probably be cleared off the decks by the time the convention comes because he is a political liability to his party now. He is playing strictly a personal game, without assuming party responsibility. He could have remained governor of Minnesota; he could have run for the United States Senate and he probably would have been elected. Instead, he played heroics and organized a four-years' campaign to get the presidential nomination. His latest maneuver, that is, the one before he filed in Ohio, was to see what votes he could get if Dewey and Taft locked horns at the cvonvention. He discovered, of course, that the favorites in such a contingency are Joe Martin or Senator Vandenberg.

Stassen may ultimately become Secretary of Commerce. The man has ability and presence but suffers the dread disease of uncurbed personal ambition and is lacking in party esprit.

The real contest is between Taft and Dewey and that is as it should be. Dewey was the Republican party's last candidate. He made a good showing and would probably have been elected had he not chosen to take the war out of the election. The choice was his to make; had he pursued the other course, of telling all, it would have told us in 1944 what is being disclosed now. At the request of General Marshall, he avoided discussion of the war and was defeated. He and his partisans feel that he is entitled to another chance.:

Senator Taft is the leader of his party in Congress and the intellectual guide of most of its adherents. No matter who is nominated, he will have to run on the record of his party in Congress, and every line of that record is associated with Taft.

No Republican candidate has a chance who will repudiate an iota of the Taft record. Such repudiation would only strengthen Truman; it would give him victory. Therefore, many Republicans feel that Taft had better run on his own record. They feel that he is likely to be victorious.

At any rate, that is how it stands: Dewey or Taft. These two are so evenly divided as to delegates that some anticipate that they will produce a deadlock. That leads to speculation as to what would happen if the Fifth Ballot is reached and the deadlock is unbroken. In that case, the two candidates might meet and decide on a plan to save the party from dissension, or they may free the delegates pledged to them. Should such a deadlock persist to the Fifth Ballot, it is likely that Joe Martin or Arthur Vandenberg, more likely Martin, will be the choice.

But as it stands, it is either Taft or Dewey.

(Copyright, 1948,
King Features Syndicate, Inc.)

Baering Down On The News

By ARTHUR "BUGS" BAER

We now have the consolidated facts that Stalin and Shickelgruber were going to cut up the world like apple pie.

British Foreign Secretary Bevin tops that with enough inside information to bake an armadillo in its own shell. And all that money we spent was a wallpapering job in a damp room.

Back in 1920 I asked two questions about Versailles. Is it a monument in our lives or just a milestone? Is it a peace treaty or a commutation ticket?

Well, it turns out to be a commutation ticket. And we're in for another ride on the merry-go-round. You can get that brass ring too often.

It Says Here

By BOB HOPE

I just found out that "the walking man" isn't the guy who said: "I'm going to wait, the bottom will drop out of new car prices six months after the war's over."

It turns out that the pedestrian gent is the newest excuse for not doing the dishes which Ralph Edwards has provided the housewife. She says to her husband: "You wash and dry both, tonight, honey, and if I can figure out who this "walking man" is, one of my prizes will be an electric dishwasher. And then washing and drying will be much easier for you."

Ralph is the guy who "Truth or Consequenced" the nation for weeks over the identity of Miss Hush.

I did better than average in the Miss Hush contest. I didn't know who she was, but at least I was sure of one person she wasn't, despite the thirty thousand guesses sent in naming me.

The Miss Hush contest was so popular, I'm lending Vera Vague to Ralph for his next one. She'll be "Miss-Who-Wants-To-Mush" . . . The contest won't be guessing who Miss Mush is, but finding who wants to.

For the prize he's giving away Russia, as is. "As it" . . . meaning undelivered.

We figure Miss Vague will do fine on a quiz show. She certainly knows all the answers. Her only trouble is finding someone to ask her the question.

(Copyright, 1948,
By King Features Syndicate, Inc.)

clearance!

REDUCED FOR THE FIRST TIME

Fine English All Wool Socks

95c pair

Regular 1.50 and 1.75 values

Nobody weaves a better all-wool sock for men than old John Bull . . . and these are the genuine article . . . These famous imports, right from England, are reduced for the first time. 6 x 3 rib in regular length, colors: navy, black, oxford, green, maroon and brown. Wide rib in short length, colors: navy, light blue, camel, yellow and white. Sizes in both 10½ to 13. At this special price, you'll want to lay in a supply.

The Manhattan

"Gentlemen's Apparel"

67 Baltimore Street — Cumberland

PITCHING HORSESHOES

by Billy Rose

I once did a musical revue called "The Seven Lively Arts." I was wrong about the number. There were eight.

The eighth is the delicate art of borrowing money, and it's about as lively as an art can get. On Broadway and Hollywood Boulevard, it is known as the Mooch.

Billy Rose

When I speak of the Mooch, I'm not talking about the "Brother-Can-You-Spare-a-Dime" boys. I'm referring to the talented technicians of the one-way loan — the plush panhandlers who, in a few days time, can work their way from a handshake to a room in your apartment, an interest in your credit rating, and a paragraph in your will.

The other night I was discussing the eighth lively art, with a magazine writer who used to be a bit of an artist himself. I'll call him Harry Ganns because that's the only one of his aliases not known to the presidents of loan companies in most of our key cities.

Nowadays, Harry makes a nicely engraved buck dreaming up arthritic adjectives for the pulp magazines. But there was a time when members of the Loyal Order of the Mooch talked about Harry the way ballplayers talk about DiMaggio.

"How did you get started in the borrowing business?" I asked him.

Harry grinned. "It sounds like one for Ripley," he said, "but I entered the field as a creditor."

I wigwagged a waiter for a drink. "Tell me about it in twenty graceful paragraphs," I said.

"Well," gloomed the man whose address used to be as portable as his typewriter, "some years ago I was out in Hollywood writing scripts about blond jungle goddesses for any producer lucky enough to have a shoestring. I was making a fairish living and bothering no one.

"And then one night I bumped into a professional Mooch—an actor named Wally Bottsford.

"I had known Wally back on Broadway, and when he turned on the grief, I fell for it. Seeing he was strictly from malnutrition, I took him into a drugstore and bought him some pot cheese and a malted. I was afraid anything more solid might prove fatal. Wally thanked me and asked if I could put him up for the night.

"Well, for the next few months, Wally ate his four meals a day with me and on me. I even bought him a nice suit so we could go to restaurants without arousing the interest of the Los Angeles Police Department.

"And then one day my shoestring producer ran out of shoelaces. As of immediately, I was fired. When I told Wally the news, he was most sympathetic. 'I will move out,' he said, 'not wishing to be a burden upon you in times of stress. Can you lend me a few pieces of luggage?'

"I watched as Wally went to the clothes closet and took out four $75 sport jackets, three pairs of custom-made slacks, an armful of imported shoes, and several Homberg hats.

• — • — •

"'What clothing store did you rob?' I asked him.

"'I forgot to tell you,' Wally beamed. 'I've been working at Metro for the past couple of months. Now if you'll drive me to the Beverly-Wilshire Hotel, I'll be much obliged.'

I informed the bite-grab-and-chisel artist I would be glad to drive him any place, as long as it wasn't nearby. As for the luggage, I told him I couldn't spare any.

"Wally put on the three pairs of slacks, one over the other, and donned the four sport jackets. Then he tied the laces together and hung the new shoes around his neck like a lavalier. The Hombergs he pyramided on his head like a Chinese pagoda. Then he took the suit I had bought him, rolled it into a ball, and tucked it under his arm.

"On his way down the stairs, the Moocher made a mistake. He stopped for a second. Naturally, I gave it to him. Posterior over teakettle, Wally went bouncing down the steps, the shoes smacking him in the face and the Hombergs rolling around like hooples. Unfortunately for the world, the Moocher was too well padded to suffer serious injury.

• — • — •

"The next morning I went looking for a job, but it was no dice. Ditto the next month. The market for stories about tiger ladies cavorting in Somaliland had suddenly dried up. And for the next three years it stayed dry.

"When I ran out of eating money, remembering Wally's technique, I went on the Mooch myself. I started borrowing small, worked up as I got the hang of it, and then worked down as my pals got the hang of me. I scouted prospects like a producer scouts talent. I knew when pay day was at every studio. I got to be pretty good. But it was a lonesome life. The trouble with Mooching is you don't make friends.

"And then one day I sold a plot to Paramount for ten grand. Did I pay back the people who had staked me when I was broke? I should say not! I hated them—hated them for the years they had been giving me the go-by.

"This hatred got to be an obsession with me. And so I decided to write an article for a magazine with a lot of circulation and give my creditors a literary hotfoot. The piece was entitled, 'How to Borrow a Fortune—and Not Pay Back.' In it I explained the technique of the Mooch, named my creditors and classified their weaknesses. Then I sat back and waited for them to start dunning me.

"I was all set for them. I had prepared a form letter in which I said I felt duty bound to pay off the kind ones first and the mean ones last. Each letter ended with the same line—'You were the meanest creditor of all and are at the bottom of my list.'

• — • — •

"Well, surprisingly enough, none of my creditors bothered to write. The only letter I got was from Wally Bottsford. Wally said he had been touched by my story and wanted to pay me back. He figured he owed me $439.47.

"The last paragraph of his letter was a killer. He told me that my kick in his three pairs of pants had soured him on the Mooch. He had reformed, and gotten a job with a Hollywood loan company. Instead of paying me off in cash, however, Wally said he was turning the $439.47 over to his concern, of which he was now fifth vice president. According to its books, I had once borrowed $600 from this loan company. Consequently I still owed them a balance of $160.53 plus interest.

"Seeing as how I was an old friend of his, Wally said he had arranged for me to pay it back in installments."

(Copyright, 1948, by Billy Rose)
(Distributed by The Bell Syndicate, Inc.)

Advertisement

From where I sit ... *by* Joe Marsh

Are You "Hobby Happy?"

Funny thing about hobbies... When Ed Carey started making a model of the "Flying Cloud," it was only to rest his eyes from reading. But now he spends every spare moment ship modelling!

Some wives might have resented a husband suddenly shutting himself in the attic every night. But not Ed's Prudence. When she found him working late, she brought him up some beer and crackers... showed a real interest in his hobby ...until finally Ed had her helping with the rigging.

Wasn't long before they were working side by side on Ed's bench, sharing a common interest. Instead of keeping them apart, Ed's hobby brought them more together.

From where I sit, a husband's hobby can often be a wife's as well. In fact, I've got the missus interested in tying trout flies—and, along with that mellow glass of beer, it makes the evenings go by mighty pleasantly.

Joe Marsh

Copyright, 1948, United States Brewers Foundation

NEVER underestimate the POWER of a PENNY

FOR A PENNY YOU'LL HARDLY GET ENOUGH GAS TO PULL AWAY FROM THE PUMP—

YET FOR A PENNY REDDY KILOWATT WILL SHAVE YOU 224 TIMES WITH AN ELECTRIC RAZOR!

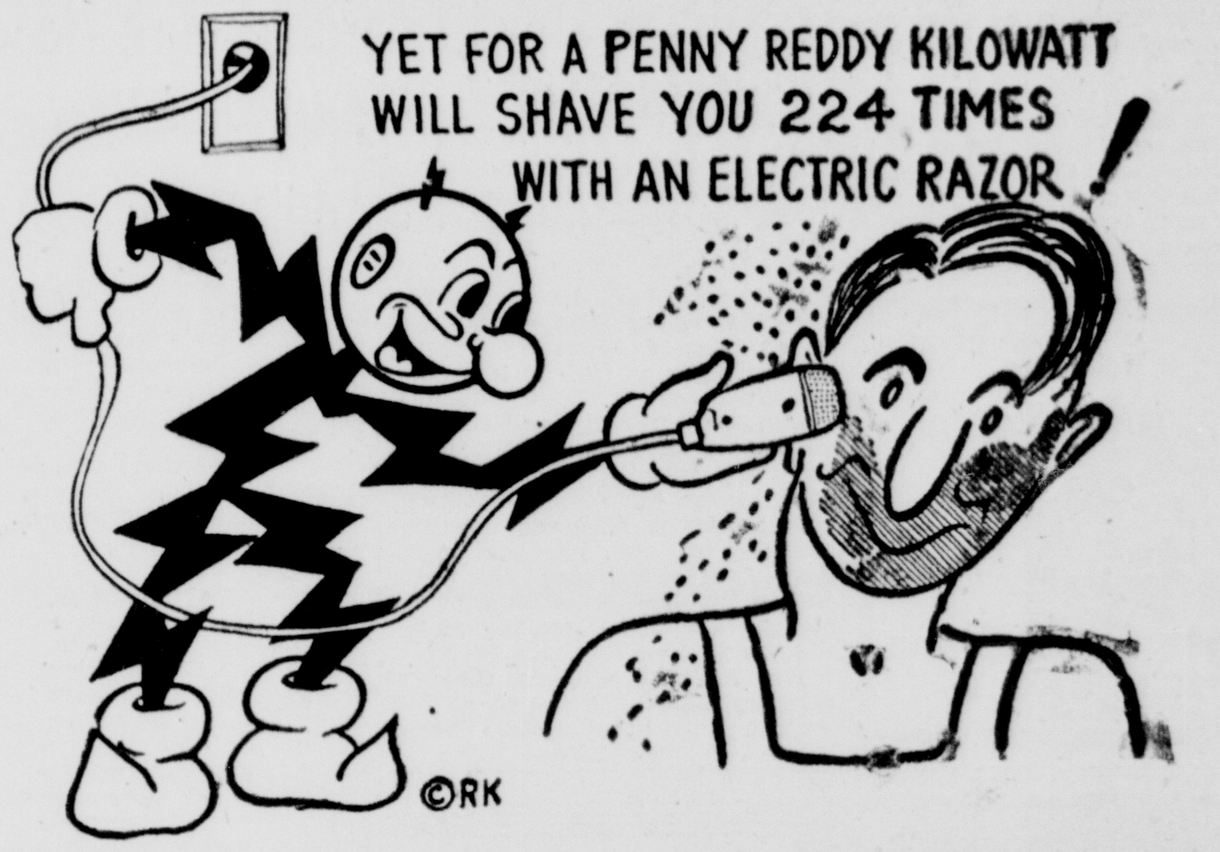

THE POTOMAC EDISON CO.

He's been "on the team" for over 40 years...

Lou Heldman happens to be a Warehouse Superintendent in Baltimore. He might have been a tank truck driver, an accountant, a research chemist, or president of our company—the basic story would run the same.

He came to work for Standard Oil of New Jersey years ago. His work has been steady and his pay has been good. At 65, he'll retire with a life income under the company pension plan. In the Thrift Plan, he's got a tidy cash nest-egg saved up. He's had regular vacations with pay, and special protection in case of sickness or accident.

In short, Lou has a high degree of the things that mean most to a man with a job.

He has them because it was planned that way. For over 30 years, this company's workers, their unions, and the management have worked in common agreement that people's needs as human beings are the most important thing in the world.

And it's not mere generosity. It has proved plain good business all along the line.

The average Standard Oil of New Jersey worker today has been with us over 14 years. More than 8,000 of them over 20 years. That's a lot of seasoned manpower to have on your side in the competitive business of making quality gasoline and other petroleum products.

And its benefits extend clear out to you...

Right now the whole petroleum industry is straining to meet the greatest demand for its products in all history—and this staff of skilled, experienced people is your assurance that everything possible is being done with this company's facilities to meet your needs for more and better petroleum products.

As your neighbors, too, people like these are good citizens, steady customers of local stores, steady payers of local taxes.

And year after year, as makers of products you depend on in your car or factory or home or on your farm...they're second to none in ability to give good value at modest price!

Esso

STANDARD OIL COMPANY OF NEW JERSEY

Acme Super Markets

BACON Lean Sliced lb. 69c

HAMS Smoked, Skinned Whole or Shank Half lb. 65c

Fresh Ground **HAMBURG** lb. 49c

Jumbo Bologna lb. 45¢

Chipped Ham ½ lb. 39¢

Tender Sliced **PORK LIVER** lb. 35¢

Fresh **COUNTRY SAUSAGE** lb. 59¢

Lean Smoked Squares	lb.	59c
Dressed Sea Whiting	lb.	19c

— FRESH OYSTERS — Stewing pt. can 79c : Frying pt. can 89c

Dill or Sour Pickles 10 to 12 Count	qt. jar	29c
Glenwood Grape Jelly	12-oz. jar	19c
Fancy Navy Beans	2-lb. pkg.	44c
Vegt. Juice Cocktail V-8	No. 2 can	14c
Nescafe Instant Coffee	12-oz. jar	$1.11
Temt Luncheon Meat	12-oz. can	47c
Hot Muffin Mix Duff's	14-oz. pkg.	25c
Y. C. Peaches ASCO or IDEAL	No. 2½ can	29c

"Keep in the Pink" With **VITA-LINK CAPSULES** Pkg. of 120 New Low Price $1.39

Joan of Arc **KIDNEY BEANS** For a Tasty Salad 2 No. 2 cans 29¢

ASCO Peanut Butter Grade No. 1	lb. jar	34c
Heinz Dilled Pickles Cross Cut	24-oz. jar	25c
Pineapple Preserves Rob Roy	lb. jar	24c
Table Salt Plain or Iodized	1½-lb. pkg.	5c
Instant Chocolate Mix Borden's	½-lb. pkg.	25c
Ideal Fruit Cocktail	No. 2½ can	39c

Gold Seal Enriched All-Purpose **FAMILY FLOUR** Finest family flour milled. Try it! Like it as well or better than other brands, or return unused portion and we will replace it with any other brand we sell regardless of price. 25-lb. bag $1.99

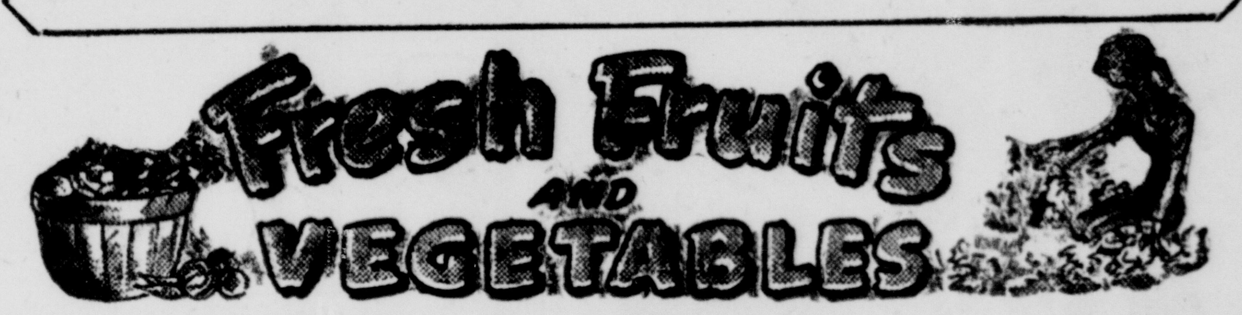

U. S. No. 1 Jersey Yellow **SWEET POTATOES** 3 lbs. 29c

Tender Crisp Bunch **CARROTS** 2 large bchs. 23¢

Florida Juicy **GRAPEFRUIT** 10 lb. bag 49¢

Rome Beauty **APPLES** 3 lbs. 29¢

Texas Juicy **LEMONS** 252 Size doz. 23¢

Pre-Packed **SPINACH** Ready to Prepare 12-oz. pkg. 25¢

Tender Green **CABBAGE** New Crop 2 lbs. 15¢

PRICES EFFECTIVE JANUARY 28, 29, 1948

clearance!

REDUCED FOR THE FIRST TIME

Fine English All Wool Socks

95c pair

Regular 1.50 and 1.75 values

Nobody weaves a better all-wool sock for men than old John Bull . . . and these are the genuine article . . . These famous imports, right from England, are reduced for the first time. 6 x 3 rib in regular length, colors: navy, black, oxford, green, maroon and brown. Wide rib in short length, colors: navy, light blue, camel, yellow and white. Sizes in both 10½ to 13. At this special price, you'll want to lay in a supply.

The Manhattan

"Gentlemen's Apparel"

67 Baltimore Street — Cumberland

PITCHING HORSESHOES by Billy Rose

I once did a musical revue called "The Seven Lively Arts." I was wrong about the number. There were eight.

The eighth is the delicate art of borrowing money, and it's about as lively as an art can get. On Broadway and Hollywood Boulevard, it is known as the Mooch.

Billy Rose

When I speak of the Mooch, I'm not talking about the "Brother-Can You - Spare - a-Dime" boys. I'm referring to the talented technicians of the one-way loan — the plush panhandlers who, in a few days time, can work their way from a handshake to a room in your apartment, an interest in your credit rating, and a paragraph in your will.

The other night I was discussing the eighth lively art, with a magazine writer who used to be a bit of an artist himself. I'll call him Harry Ganns because that's the only one of his aliases not known to the presidents of loan companies in most of our key cities.

Nowadays, Harry makes a nicely engraved buck dreaming up arthritic adjectives for the pulp magazines. But there was a time when members of the Loyal Order of the Mooch talked about Harry the way ballplayers talk about DiMaggio.

"How did you get started in the borrowing business?" I asked him.

Harry grinned. "It sounds like one for Ripley," he said, "but I entered the field as a creditor."

I wigwagged a waiter for a drink. "Tell me about it in twenty graceful paragraphs," I said.

"Well," gloomed the man whose address used to be as portable as his typewriter, "some years ago I was out in Hollywood writing scripts about blond jungle goddesses for any producer lucky enough to have a shoestring. I was making a fairish living and bothering no one.

"And then one night I bumped into a professional Mooch—an actor named Wally Bottsford.

"I had known Wally back on Broadway, and when he turned on the grief, I fell for it. Seeing he was strictly from malnutrition, I took him into a drugstore and bought him some pot cheese and a malted. I was afraid anything more solid might prove fatal. Wally thanked me and asked if I could put him up for the night.

"Well, for the next few months, Wally ate his four meals a day with me and on me. I even bought him a nice suit so we could go to restaurants without arousing the interest of the Los Angeles Police Department.

"And then one day my shoestring producer ran out of shoelaces. As of immediately, I was fired. When I told Wally the news, he was most sympathetic. 'I will move out,' he said, 'not wishing to be a burden upon you in times of stress. Can you lend me a few pieces of luggage?'

"I watched as Wally went to the clothes closet and took out four $75 sport jackets, three pairs of custom-made slacks, an armful of imported shoes, and several Homberg hats.

●—●—●

"'What clothing store did you rob?' I asked him.

"'I forgot to tell you,' Wally beamed. 'I've been working at Metro for the past couple of months. Now if you'll drive me to the Beverly-Wilshire Hotel, I'll be much obliged.'

I informed the bite-grab-and-chisel artist I would be glad to drive him any place, as long as it wasn't nearby. As for the luggage, I told him I couldn't spare any.

"Wally put on the three pairs of slacks, one over the other, and donned the four sport jackets. Then he tied the laces together and hung the new shoes around his neck like a lavalier. The Hombergs he pyramided on his head like a Chinese pagoda. Then he took the suit I had bought him, rolled it into a ball, and tucked it under his arm.

"On his way down the stairs, the Moocher made a mistake. He stopped for a second. Naturally, I gave it to him. Posterior over teakettle, Wally went bouncing down the steps, the shoes smacking him in the face and the Hombergs rolling around like hooples. Unfortunately for the world, the Moocher was too well padded to suffer serious injury.

●—●—●

"The next morning I went looking for a job, but it was no dice. Ditto the next month. The market for stories about tiger ladies cavorting in Somaliland had suddenly dried up. And for the next three years it stayed dry.

"When I ran out of eating money, remembering Wally's technique, I went on the Mooch myself. I started borrowing small, worked up as I got the hang of it, and then worked down as my pals got the hang of me. I scouted prospects like a producer scouts talent. I knew when pay day was at every studio. I got to be pretty good. But it was a lonesome life. The trouble with Mooching is you don't make friends.

"And then one day I sold a plot to Paramount for ten grand. Did I pay back the people who had staked me when I was broke? I should say not! I hated them—hated them for the years they had been giving me the go-by.

"This hatred got to be an obsession with me. And so I decided to write an article for a magazine with a lot of circulation and give my creditors a literary hotfoot. The piece was entitled, 'How to Borrow a Fortune—and Not Pay Back.' In it I explained the technique of the Mooch, named my creditors and classified their weaknesses. Then I sat back and waited for them to start dunning me.

"I was all set for them. I had prepared a form letter in which I said I felt duty bound to pay off the kind ones first and the mean ones last. Each letter ended with the same line—'You were the meanest creditor of all and are at the bottom of my list.'

●—●—●

"Well, surprisingly enough, none of my creditors bothered to write. The only letter I got was from Wally Bottsford. Wally said he had been touched by my story and wanted to pay me back. He figured he owed me $439.47.

"The last paragraph of his letter was a killer. He told me that my kick in his three pairs of pants had soured him on the Mooch. He had reformed, and gotten a job with a Hollywood loan company. Instead of paying me off in cash, however, Wally said he was turning the $439.47 over to his concern, of which he was now fifth vice president. According to its books, I had once borrowed $600 from this loan company. Consequently I still owed them a balance of $160.53 plus interest.

"Seeing as how I was an old friend of his, Wally said he had arranged for me to pay it back in installments."

(Copyright, 1948, by Billy Rose)
(Distributed by The Bell Syndicate, Inc.)

Advertisement

From where I sit ... *by* Joe Marsh

Are You "Hobby Happy?"

Funny thing about hobbies... When Ed Carey started making a model of the "Flying Cloud," it was only to rest his eyes from reading. But now he spends every spare moment ship modelling!

Some wives might have resented a husband suddenly shutting himself in the attic every night. But not Ed's Prudence. When she found him working late, she brought him up some beer and crackers... showed a real interest in his hobby ... until finally Ed had her helping with the rigging.

Wasn't long before they were working side by side on Ed's bench, sharing a common interest. Instead of keeping them apart, Ed's hobby brought them more together.

From where I sit, a husband's hobby can often be a wife's as well. In fact, I've got the missus interested in tying trout flies—and, along with that mellow glass of beer, it makes the evenings go by mighty pleasantly.

Joe Marsh

Copyright, 1948, United States Brewers Foundation

NEVER underestimate the POWER of a PENNY

FOR A PENNY YOU'LL HARDLY GET ENOUGH GAS TO PULL AWAY FROM THE PUMP—

YET FOR A PENNY REDDY KILOWATT WILL SHAVE YOU 224 TIMES WITH AN ELECTRIC RAZOR!

THE POTOMAC EDISON CO.

He's been "on the team" for over 40 years...

Lou Heldman happens to be a Warehouse Superintendent in Baltimore. He might have been a tank truck driver, an accountant, a research chemist, or president of our company — the basic story would run the same.

He came to work for Standard Oil of New Jersey years ago. His work has been steady and his pay has been good. At 65, he'll retire with a life income under the company pension plan. In the Thrift Plan, he's got a tidy cash nest-egg saved up. He's had regular vacations with pay, and special protection in case of sickness or accident.

In short, Lou has a high degree of the things that mean most to a man with a job.

He has them because it was planned that way. For over 30 years, this company's workers, their unions, and the management have worked in common agreement that people's needs as human beings are the most important thing in the world.

And it's not mere generosity. It has proved plain good business all along the line.

The average Standard Oil of New Jersey worker today has been with us over 14 years. More than 8,000 of them over 20 years. That's a lot of seasoned manpower to have on your side in the competitive business of making quality gasoline and other petroleum products.

And its benefits extend clear out to you...

Right now the whole petroleum industry is straining to meet the greatest demand for its products in all history – and this staff of skilled, experienced people is your assurance that everything possible is being done with this company's facilities to meet your needs for more and better petroleum products.

As your neighbors, too, people like these are good citizens, steady customers of local stores, steady payers of local taxes.

And year after year, as makers of products you depend on in your car or factory or home or on your farm... they're second to none in ability to give good value at modest price!

Esso

STANDARD OIL COMPANY OF NEW JERSEY

Acme Super Markets

BACON — Lean Sliced — lb. 69c

HAMS — Smoked, Skinned — Whole or Shank Half — lb. 65c

Fresh Ground **HAMBURG** lb. 49c

Jumbo Bologna lb. 45¢

Chipped Ham ½ lb. 39¢

Tender Sliced **PORK LIVER** lb. 35¢

Fresh **COUNTRY SAUSAGE** lb. 59¢

Lean Smoked Squares lb. 59c
Dressed Sea Whiting lb. 19c
— FRESH OYSTERS —
Stewing pt. can 79c : Frying pt. can 89c

Dill or Sour Pickles 10 to 12 Count qt. jar 29c
Glenwood Grape Jelly 12-oz. jar 19c
Fancy Navy Beans 2-lb. pkg. 44c
Vegt. Juice Cocktail V-8 No. 2 can 14c

Nescafe Instant Coffee 12-oz. jar $1.11
Temt Luncheon Meat 12-oz. can 47c
Hot Muffin Mix Duff's 14-oz. pkg. 25c
Y. C. Peaches ASCO or IDEAL No. 2½ can 29c

"Keep in the Pink" With **VITA-LINK CAPSULES** — Pkg. of 120 — New Low Price — $1.39

Joan of Arc **KIDNEY BEANS** — For a Tasty Salad — 2 No. 2 cans 29¢

ASCO Peanut Butter Grade No. 1 lb. jar 34c
Heinz Dilled Pickles Cross Cut 24-oz. jar 25c
Pineapple Preserves Rob Roy lb. jar 24c

Table Salt Plain or Iodized 1½-lb. pkg. 5c
Instant Chocolate Mix Borden's ½-lb. pkg. 25c
Ideal Fruit Cocktail No. 2½ can 39c

Gold Seal Enriched All-Purpose **FAMILY FLOUR** — Finest family flour milled. Try it! Like it as well or better than other brands, or return unused portion and we will replace it with any other brand we sell regardless of price. — 25-lb. bag $1.99

Fresh Fruits and VEGETABLES

U. S. No. 1 Jersey Yellow **SWEET POTATOES** 3 lbs. 29c

Tender Crisp Bunch **CARROTS** 2 large bchs. 23¢

Florida Juicy **GRAPEFRUIT** 10 lb. bag 49¢

Rome Beauty **APPLES** 3 lbs. 29¢

Texas Juicy **LEMONS** — 252 Size — doz. 23¢

Pre-Packed **SPINACH** — Ready to Prepare — 12-oz. pkg. 25¢

Tender Green **CABBAGE** — New Crop — 2 lbs. 15¢

PRICES EFFECTIVE JANUARY [illegible]

State Hairdressers Group Elects Three Local Women

Summer Meeting To Be Held At Ocean City

Three local women were elected to state offices and a fourth participated in the 15th annual convention and style show of the Maryland State Hairdressers and Cosmetologists Association, held Monday and Tuesday at the Emerson Hotel, Baltimore.

Lois Lumm, Hagerstown, was elected state president for the coming year. Virginia O'Hara Powell, city, was named executive vice president; Nyna Fey, city, Allegany County vice president; Samuel Turner, Baltimore, Baltimore unit, vice president; Ethel Hose, Hagerstown, Hagerstown unit, vice president; Ann Tinney, Frederick, Frederick unit, vice president; Elwood Wiles, Hagerstown, secretary; Louise Valench, Baltimore, recording secretary; Georgia Robertson, city, sergeant at arms; Frances Kavanaugh, Baltimore, treasurer; and Aundra Schna, Baltimore, historian.

Irene Critzman, city, acted as state secretary for the meeting, at which time routine reports were given and it was announced that the summer meeting will be held at Ocean City.

Following the business session a program of hair styling, tinting, care, discussions and the "Golden Curls" contest, was held. Mrs. Robertson, city, participated in the latter, with Mrs. Catherine Kerns, also of Cumberland, as her model. Mrs. Robertson was awarded a "Certificate of Merit" for her work in the contest. Mrs. Powell took part in the "Styles of the Hour" discussion, and "Maryland Hair Designing."

Highlights of the convention included a talk by Harry Kennedy, Baltimore, on "Hair Tinting," in which he stressed the new look hairdo, which leans to the left; one on "Our Health, Our Hair," by Dr. Herman Stein, New York City; and "Geometric Styling," and "That Modern Design," by Robert Fiance, New York City, in which he also demonstrated both casual and formal hair designs.

Concluding the convention a dance was held with music by Bill Maisel's orchestra.

Besides Miss Fey, Mrs. Powell, Mrs. Robertson, Mrs. Critzman, Mrs. Kerns, Mrs. Myrtle Ritenhour also attended from here.

VFW Auxiliary Favors National Conscription

The VFW Auxiliary voted at the meeting Tuesday night, to favor national conscription, and Mrs. Elsie Kilroy, Legislative chairman, will send telegrams to Rep. J. Glenn Beall, and U. S. Senators Herbert R. O'Connor and Millard E. Tydings, indicating the auxiliary's decision. A donation of $10 was also made to the March of Dimes.

Mrs. Lillian Zimmerman was named chairman for a card party, February 19 at the home, for the benefit of veterans hospitals in Maryland; and Mrs. Grace Stemple will select six small radios for the veterans hospital at Martinsburg.

Announcement was made that the national committee has named Mrs. Ivy Jones, a member of the local unit, as having the most outstanding war service record of any member, with over 2,000 hours as hospital assistant and Red Cross worker. Mrs. Emma Brant was enrolled as a member and plans formulated for a party, February 10, following the meeting. Mrs. Elizabeth Nave is chairman of Entertainment and Mrs. Pearl Bachman, Refreshments.

Events In Brief

The Park Place Youth Fellowship will hold a rummage sale at 10 o'clock Saturday morning at 59 North Centre Street.

The Semper Fidelis Sunday School Class of the Evangelical United Brethren Church will hold an anniversary dinner at 6:30 tomorrow night at Central Methodist Church.

Mrs. Walter Perdew will be hostess to members of the Yu Hoodi Club tomorrow night at 8 o'clock at her home, 510 Eastern Avenue.

Dr. Frederick W. Smith, executive secretary of the Maryland Anti-Salon League, will spend the weekend on the Rawlings Charge of the Methodist Church, speaking at the three churches.

The Faithful Workers Class of Kingsley Church will meet at 7:45 tonight at the home of Mrs. Thelma Wigal, 412 Park Street.

WEDDING PARTY—Mr. and Mrs. Edward Ralph Seaders and their attendants are shown at the reception given in their honor by the latter's parents, Mr. and Mrs. Charles J. O'Toole, 35 Blackiston Avenue, at Shober's. Shown from left to right are Miss Alice Monnett, the maid of honor, the bride, the former Miss Kathleen O'Toole, the bridegroom, son of Ralph Seaders, 1003 Kentucky Avenue, and Mrs. Theresa Seaders, 1101 Anderson Avenue. The wedding ceremony was solemnized yesterday in St. Mary's Catholic Church with Rev. William E. Kelly, Washington, officiating.

Conference Head Addresses Young Adult Rally

The opportunities and responsibilities of the Young Adults in the local churches was the topic of the challenging message given by Mrs. Mildred Breining, conference president, at the rally of the Young Adults, earlier in the week, at Trinity Methodist Church. Mrs. Breining stressed the four major fields, worship, evangelism and church loyalty, social action and recreation.

Leroy Lewis conducted the opening worship service, the group sang, "O Young and Fearless Prophet," "All Hail the Power of Jesus' Name," and Rev. William Wright, superintendent of the Hagerstown district, offered the prayer. The program also included two numbers, "Bless This House," Brake; and "Let Not Your Heart Be Troubled," Oley Speaks, sung by Miss Annetta Biddison, secretary of the conference; and Walter Maxey, president of the Cumberland sub-district, read a poem entitled, "Finding God."

Concluding the service benediction was given by Rev. Clark Main of Trinity Church. After which recreation was directed by Miss Alma Logsdon, Frostburg, and refreshments were served by the young people of the host church.

Prior to the rally the out-of-town guests, Mrs. Breining, Miss Biddison and Rev. Wright, were entertained at dinner the fiesta room of Central YMCA. Others attending were sub-district officers and their guests, Walter Maxey, Miss Clara Boettner, Mrs. Ruth Crowe, Mr. and Mrs. Leroy Lewis, Miss Annetta Yates, Mrs. Ethel Zimmerman, Donald Holtzman, Miss Dortha Copeland, Miss Alma Logsdon, Miss Mary Meek and Miss Martha Meek.

Mrs. Robert T. Harris Heads Ladies Shrine

Mrs. Robert T. Harris was elected president of the Ladies Shrine Club, Tuesday night, at the temple. Others to serve with her are Mrs. James Orr, vice president; Mrs. George W. Brown, secretary; and Mrs. Leilah Taylor, treasurer.

Mrs. L. E. Shepherd, Mrs. Elizabeth Dunlap and Mrs. Clarence Valentine were named to the executive board.

A card party followed and prizes were won by Mrs. Lawrence Shafferman, Mrs. J. J. Robinson, Mrs. H. J. Bostetter, Mrs. Ruthella Fey, Mrs. Orr and Mrs. Edith Shillingburg.

Personals

Dr. H. M. Hodgson, LaVale, left Tuesday night for California where he will visit his daughters and son.

Rex Cromwell, son of Mr. and Mrs. J. L. King, 841 Camden Avenue, is improving in Memorial Hospital, where he underwent an appendectomy.

Mr. and Mrs. Victor Leasure have returned to Detroit Lake, Minn., after visiting relatives here, in Flintstone and nearby Pennsylvania.

Howard M. Burns, Sr., 520 Bedford Street, is a patient in Memorial Hospital.

Mrs. Margaret Dawson, 412 Goethe Street, who has been seriously ill for the past two weeks is improving.

WIFE PRESERVERS

When you wash a blanket and it is partly dry, shake well from the corners and brush with a clean brush to keep it soft and fluffy. When thoroughly dry, press the binding with a warm iron and air well in a warm room before storing or using.

Joseph Battista Will Give Youth Concert Feb. 6

A youth concert, featuring Joseph Battista, pianist, will be presented by the Board of Education at 2:30 February 6 in Fort Hill High School auditorium.

The voluntary concert is for junior and senior high school pupils and a few elementary pupils who are taking piano in school or privately.

The program, which is divided into four groups, will open with "The Harmonious Blacksmith," Handel; and "The Pathetique Sonata," Beethoven. The second group will include "Liebestraum," Liszt; "Minuet in G," Paderewski; and "La Campanella," Liszt.

Chopin's "Nocturne" and "Polonaise" will comprise the third group and the fourth will be "Prelude," Gershwin; and Waltzes from "Die Fledermous," Strauss.

The Board of Education points out that the concert affords the children of the county an unusual opportunity to hear a fine artist presenting a program especially for students.

The progressive supper, sponsored by the Mapleside Playground Association, will be held February 3 instead of January 29 as previously planned. It will begin at 5:30.

A rummage sale will be held by Salon 325 Eight and Forty, at 7:30 tomorrow night and 11 a. m. Saturday to raise funds for its child welfare program. It will be at the Legion home.

International Relations Group Is Organized

The International Relations Group of the Woman's Civic Club met for organization and had an impromptu program, Tuesday at the public library, with Mrs. Harold W. Smith, chairman, presiding.

An animated discussion on world affairs, was held and the most possible subjects for study and discussion at the next meeting. Mrs. Smith asked the group to be prepared to discuss the Marshall plan, both for and against; and extended an invitation for more members of the Woman's Civic Club to attend.

Mrs. Arthur C. Bright, president of the club, distributed literature and announced that the national heart week is to be observed in Cumberland, February 8.

The group decided to meet the last Tuesday of the month in the library, beginning at 2 o'clock.

Choral Society Will Give Easter Concert

The Cumberland Choral Society will open the Holy Week program by presenting a Religious program March 22, Monday of Holy Week, at 8:15 in the auditorium at Allegany High School.

The program will include Dubios' cantata, "Seven Last Words." There will also be two groups of numbers preceding the cantata.

This program is to be repeated the next night in the Methodist Church in Piedmont. This will mark the first time the chorus has presented a concert outside of the city.

Mrs. "Tillie" Eichelberger Becomes Bride Of R. A. Nee

Rev. Mr. Priester Performs Ceremony

Mrs. Florence Anna Gertrude Eichelberger, 415 North Mechanic Street, daughter of the late Mr. and Mrs. James Gomer, Sand Patch, Pa., became the bride of Robert Augustion Nee, 412 Goethe Street, son of the late Mr. and Mrs. John Nee, Cumberland, last night.

The wedding ceremony was solemnized at 7 o'clock in the parsonage of Trinity Lutheran Church, with Rev. Philip C. Priester officiating.

The bride was attired in an aqua colored street length dress, with which she wore black hat and accessories. Known by her friends as "Tillie" she is employed by Ballards Cleaners.

The bridegroom is a veteran of 41 months service in the Army serving in the European Theater of Operations. He received the Good Conduct medal and two battle stars. Receiving his discharge in October 1945, he returned to work for the Baltimore and Ohio Railroad, where he has been employed 22 years. He is a member of the Eagles and Veterans of Foreign Wars.

Mr. and Mrs. Nee are residing at 415 North Mechanic Street for the present.

40 Tables In Play At AAUW Card Party

One hundred sixty persons attended the AAUW card party Tuesday night at the Emmanuel Episcopal parish house and $100 was sent to the national AAUW headquarters for the international fellowship or reconstruction aid.

Prizes were won by Mrs. William F. McFarland, Mrs. Arleen Russell, Mrs. W. A. Douglas, Mrs. F. B. Whitworth, Mrs. Harry Beneman, Mrs. F. H. Davis, Mrs. Morris Barnes, Mrs. Delbert Kitzmiller, Mrs. J. F. Naugel, Mrs. Gilbert Rehbeck, Miss Alta Anderson, Mrs. Charles Nuzum, Miss Ann Griffith, Edward Kendall, Mrs. Leslie Millenson, Mrs. Ruth Murray, Mrs. Albert Hast, Mrs. Wilfred Bartlett, I. H. Bane, Mrs. Albert Cook and James Truka.

Buy Where It's Baked . . . It's Fresher
SALT RISING BREAD | COCOANUT CAKE
CLINEBELL'S CAKE BOX
239 Williams St.

Valentine GREETING CARDS
1¢ to 5.00
Post Card Shop
25 N. Centre St.

Lazarus cumberland
BOTANY
Gabardine TOPCOATS
Smartly styled with the new flared back and full 48 in. length!
Pink, Red, Grey, Beige and Brown
55.00
Others 45.00 to 100.00

NOBIL'S reduces prices again to a new low of
SALE
Reduced to Make Room for New Spring Arrivals!
$1.97 and $2.97
BOMB SHELLS Sizes 4 to 9 $1.00 Pr.
SALE OF MEN'S House Slippers $1.00 Pr.
You get so much MORE at NOBIL'S
135 Baltimore St.

GIRLS' ADORABLE Dresses at big savings!
NATIONALLY ADVERTISED BRANDS
Spring-Easter Cottons
$2.69 to $5.98
- Many of these Easter-styled cotton dresses bear the Good Housekeeping seal of approval!
- All guaranteed washable, 1% residual shrinkage!
- Exceptionally well made with many finished seams, reinforced collars and cuff bands, deep hems, expensive embroidery trims!
- Fully cut sizes, lovely Easter colors and prints!
OPEN AN ACCOUNT
KAYBEE Peoples
77 Baltimore St.

Promptly Relieves BABY'S COUGH (from a cold)
Child's Mild MUSTEROLE
For average baby's skin

It Can't "Geyser"! It Can't Be Opened TOO SOON!
See the Famous EKCO PRESSURE COOKER that takes "fear" out of pressure cooking.
ADVERTISED IN LIFE
The Ekco Pressure Cooker is simpler and safer in every way. For example, you can't remove the Ekco's cover until the pressure inside is all gone. If leaving the cooker over high heat too long causes the safety valve to open, the Ekco simply "boils over" like an ordinary cooking utensil. What's more, you'll be delighted with the Ekco's beauty—amazed at how easily and quickly Ekco meals are prepared. For new food economy and extra leisure for you, get the safer, simpler Ekco Pressure Cooker today.
A SIZE FOR EVERY NEED
2½ quarts—for newlyweds, for second cooker $9.95
4½ quarts—for the average family .... for only $11.95
6 quarts—for whole meals, large roasts or chicken .... for only $13.95
ONLY THE EKCO HAS THESE SIMPLEST—SAFEST FEATURES
SEE THEM DEMONSTRATED IN OUR HOUSEWARES DEPARTMENT
Magic Knob . . . Just use 3 fingertips on Ekco's Magic Knob to open or seal the cooker.
Automatic Double-Lock Safety Cover . . . Magic Knob locks cover from above...steam locks Magic Knob from below . . . cover can't be removed until steam pressure is ALL GONE!
Positive Built-in Pressure Control . . . Can't get lost or misplaced. Calls you with singing hiss when proper pressure is reached . . . warns you if cooker starts to overheat.
3-Way Protection Safety Shield . . . prevents "geysering" if safety valve opens . . . lets steam escape safely.
PAY 45c DOWN and 50c WEEKLY
L. BERNSTEIN 9-11 N. CENTRE ST.

State Hairdressers Group Elects Three Local Women

Summer Meeting To Be Held At Ocean City

Three local women were elected to state offices and a fourth participated in the 15th annual convention and style show of the Maryland State Hairdressers and Cosmetologists Association, held Monday and Tuesday at the Emerson Hotel, Baltimore.

Lois Lumm, Hagerstown, was elected state president for the coming year. Virginia O'Hara Powell, city, was named executive vice president; Nyna Fey, city, Allegany County vice president; Samuel Turner, Baltimore, Baltimore unit, vice president; Ethel Hose, Hagerstown, Hagerstown unit, vice president; Ann Tinney, Frederick, Frederick unit, vice president; Elwood Wiles, Hagerstown, secretary; Louise Valench, Baltimore, recording secretary; Georgia Robertson, city, sergeant at arms; Frances Kavanaugh, Baltimore, treasurer; and Aundra Schna, Baltimore, historian.

Irene Critzman, city, acted as state secretary for the meeting, at which time routine reports were given and it was announced that the summer meeting will be held at Ocean City.

Following the business session a program of hair styling, tinting, care, discussions and the "Golden Curls" contest, was held. Mrs. Robertson, city, participated in the latter, with Mrs. Catherine Kerns, also of Cumberland, as her model. Mrs. Robertson was awarded a "Certificate of Merit" for her work in the contest. Mrs. Powell took part in the "Styles of the Hour" discussion, and "Maryland Hair Designing."

Highlights of the convention included a talk by Harry Kennedy, Baltimore, on "Hair Tinting," in which he stressed the new look hair-do, which leans to the left; one on "Our Health, Our Hair," by Dr. Herman Stein, New York City; and "Geometric Styling," and "That Modern Design," by Robert Fiance, New York City, in which he also demonstrated both casual and formal hair designs.

Concluding the convention a dance was held with music by Bill Maisel's orchestra.

Besides Miss Fey, Mrs. Powell, Mrs. Robertson, Mrs. Critzman, Mrs. Kerns, Mrs. Myrtle Ritenhour also attended from here.

VFW Auxiliary Favors National Conscription

The VFW Auxiliary voted at the meeting Tuesday night, to favor national conscription, and Mrs. Elsie Kilroy, Legislative chairman, will send telegrams to Rep. J. Glenn Beall, and U. S. Senators Herbert R. O'Connor and Millard E. Tydings, indicating the auxiliary's decision. A donation of $10 was also made to the March of Dimes.

Mrs. Lillian Zimmerman was named chairman for a card party, February 19 at the home, for the benefit of veterans hospitals in Maryland; and Mrs. Grace Stemple will select six small radios for the veterans hospital at Martinsburg.

Announcement was made that the national committee has named Mrs. Ivy Jones, a member of the local unit, as having the most outstanding war service record of any member, with over 2,000 hours as hospital assistant and Red Cross worker. Mrs. Emma Brant was enrolled as a member and plans formulated for a party, February 10, following the meeting. Mrs. Elizabeth Nave is chairman of Entertainment and Mrs. Pearl Bachman, Refreshments.

Events In Brief

The Park Place Youth Fellowship will hold a rummage sale at 10 o'clock Saturday morning at 59 North Centre Street.

The Semper Fidelis Sunday School Class of the Evangelical United Brethren Church will hold an anniversary dinner at 6:30 tomorrow night at Central Methodist Church.

Mrs. Walter Perdew will be hostess to members of the Yu Hoodi Club tomorrow night at 8 o'clock at her home, 510 Eastern Avenue.

Dr. Frederick W. Smith, executive secretary of the Maryland Anti-Salon League, will spend the week-end on the Rawlings Charge of the Methodist Church, speaking at the three churches.

The Faithful Workers Class of Kingsley Church will meet at 7:45 tonight at the home of Mrs. Thelma Wigal, 412 Park Street.

WEDDING PARTY—Mr. and Mrs. Edward Ralph Seaders and their attendants are shown at the reception given in their honor by the latter's parents, Mr. and Mrs. Charles J. O'Toole, 35 Blackiston Avenue, at Shober's. Shown from left to right are Miss Alice Monnett, the maid of honor, the bride, the former Miss Kathleen O'Toole, the bridegroom, son of Ralph Seaders, 1003 Kentucky Avenue, and Mrs. Theresa Seaders, 1101 Anderson Avenue. The wedding ceremony was solemnized yesterday in St. Mary's Catholic Church with Rev. William E. Kelly, Washington, officiating.

Conference Head Addresses Young Adult Rally

The opportunities and responsibilities of the Young Adults in the local churches was the topic of the challenging message given by Mrs. Mildred Breining, conference president, at the rally of the Young Adults, earlier in the week, at Trinity Methodist Church. Mrs. Breining stressed the four major fields, worship, evangelism and church loyalty, social action and recreation.

Leroy Lewis conducted the opening worship service, the group sang, "O Young and Fearless Prophet," "All Hail the Power of Jesus' Name," and Rev. William Wright, superintendent of the Hagerstown district, offered the prayer. The program also included two numbers, "Bless This House," Brake; and "Let Not Your Heart Be Troubled," Oley Speaks, sung by Miss Annetta Biddison, secretary of the conference; and Walter Maxey, president of the Cumberland sub-district, read a poem entitled, "Finding God."

Concluding the service benediction was given by Rev. Clark Main of Trinity Church. After which recreation was directed by Miss Alma Logsdon, Frostburg, and refreshments were served by the young people of the host church.

Prior to the rally the out-of-town guests, Mrs. Breining, Miss Biddison and Rev. Wright, were entertained at dinner the fiesta room of Central YMCA. Others attending were sub-district officers and their guests, Walter Maxey, Miss Clara Boettner, Mrs. Ruth Crowe, Mr. and Mrs. Leroy Lewis, Miss Annetta Yates, Mrs. Ethel Zimmerman, Donald Holtzman, Miss Dortha Copeland, Miss Alma Logsdon, Miss Mary Meek and Miss Martha Meek.

Mrs. Robert T. Harris Heads Ladies Shrine

Mrs. Robert T. Harris was elected president of the Ladies Shrine Club, Tuesday night, at the temple. Others to serve with her are Mrs. James Orr, vice president; Mrs. George W. Brown, secretary; and Mrs. Leilah Taylor, treasurer.

Mrs. L. E. Shepherd, Mrs. Elizabeth Dunlap and Mrs. Clarence Valentine were named to the executive board.

A card party followed and prizes were won by Mrs. Lawrence Shafferman, Mrs. J. J. Robinson, Mrs. H. J. Bostetter, Mrs. Ruthella Fey, Mrs. Orr and Mrs. Edith Shillingburg.

Personals

Dr. H. M. Hodgson, LaVale, left Tuesday night for California where he will visit his daughters and son.

Rex Cromwell, son of Mr. and Mrs. J. L. King, 841 Camden Avenue, is improving in Memorial Hospital, where he underwent an appendectomy.

Mr. and Mrs. Victor Leasure have returned to Detroit Lake, Minn., after visiting relatives here, in Flintstone and nearby Pennsylvania.

Howard M. Burns, Sr., 520 Bedford Street, is a patient in Memorial Hospital.

Mrs. Margaret Dawson, 412 Goethe Street, who has been seriously ill for the past two weeks is improving.

WIFE PRESERVERS

When you wash a blanket and it is partly dry, shake well from the corners and brush with a clean brush to keep it soft and fluffy. When thoroughly dry, press the binding with a warm iron and air well in a warm room before storing or using.

Joseph Battista Will Give Youth Concert Feb. 6

A youth concert, featuring Joseph Battista, pianist, will be presented by the Board of Education at 2:30 February 6 in Fort Hill High School auditorium.

The voluntary concert is for junior and senior high school pupils and a few elementary pupils who are taking piano in school or privately.

The program, which is divided into four groups, will open with "The Harmonious Blacksmith," Handel; and "The Pathetique Sonata," Beethoven. The second group will include "Liebestraum," Liszt; "Minuet in G," Paderewski; and "La Campanella," Liszt.

Chopin's "Nocturne" and "Polonaise" will comprise the third group and the fourth will be "Prelude," Gershwin; and Waltzes from "Die Fledermous," Strauss.

The Board of Education points out that the concert affords the children of the county an unusual opportunity to hear a fine artist presenting a program especially for students.

The progressive supper, sponsored by the Mapleside Playground Association, will be held February 3 instead of January 29 as previously planned. It will begin at 5:30.

A rummage sale will be held by Salon 325 Eight and Forty, at 7:30 tomorrow night and 11 a. m. Saturday to raise funds for its child welfare program. It will be at the Legion home.

International Relations Group Is Organized

The International Relations Group of the Woman's Civic Club met for organization and had an impromptu program, Tuesday at the public library, with Mrs. Harold W. Smith, chairman, presiding.

An animated discussion on world affairs, was held and the most possible subjects for study and discussion at the next meeting. Mrs. Smith asked the group to be prepared to discuss the Marshall plan, both for and against; and extended an invitation for more members of the Woman's Civic Club to attend.

Mrs. Arthur C. Bright, president of the club, distributed literature and announced that the national heart week is to be observed in Cumberland, February 8.

The group decided to meet the last Tuesday of the month in the library, beginning at 2 o'clock.

Choral Society Will Give Easter Concert

The Cumberland Choral Society will open the Holy Week program by presenting a Religious program March 22, Monday of Holy Week, at 8:15 in the auditorium at Allegany High School.

The program will include Dubios' cantata, "Seven Last Words." There will also be two groups of numbers preceding the cantata.

This program is to be repeated the next night in the Methodist Church in Piedmont. This will mark the first time the chorus has presented a concert outside of the city.

Mrs. "Tillie" Eichelberger Becomes Bride Of R. A. Nee

Rev. Mr. Priester Performs Ceremony

Mrs. Florence Anna Gertrude Eichelberger, 415 North Mechanic Street, daughter of the late Mr. and Mrs. James Gomer, Sand Patch, Pa., became the bride of Robert Augustion Nee, 412 Goethe Street, son of the late Mr. and Mrs. John Nee, Cumberland, last night.

The wedding ceremony was solemnized at 7 o'clock in the parsonage of Trinity Lutheran Church, with Rev. Philip C. Priester officiating.

The bride was attired in an aqua colored street length dress, with which she wore black hat and accessories. Known by her friends as "Tillie" she is employed by Ballards Cleaners.

The bridegroom is a veteran of 41 months service in the Army serving in the European Theater of Operations. He received the Good Conduct medal and two battle stars. Receiving his discharge in October 1945, he returned to work for the Baltimore and Ohio Railroad, where he has been employed 22 years. He is a member of the Eagles and Veterans of Foreign Wars.

Mr. and Mrs. Nee are residing at 415 North Mechanic Street for the present.

40 Tables In Play At AAUW Card Party

One hundred sixty persons attended the AAUW card party Tuesday night at the Emmanuel Episcopal parish house and $100 was sent to the national AAUW headquarters for the international fellowship or reconstruction aid.

Prizes were won by Mrs. William F. McFarland, Mrs. Arleen Russell, Mrs. W. A. Douglas, Mrs. F. B. Whitworth, Mrs. Harry Beneman, Mrs. F. H. Davis, Mrs. Morris Barnes, Mrs. Delbert Kitzmiller, Mrs. J. F. Naugel, Mrs. Gilbert Rehbeck, Miss Alta Anderson, Mrs. Charles Nuzum, Miss Ann Griffith, Edward Kendall, Mrs. Leslie Millenson, Mrs. Ruth Murray, Mrs. Albert Hast, Mrs. Wilfred Bartlett, I. H. Bane, Mrs. Albert Cook and James Truka.

Buy Where It's Baked . . . It's Fresher
SALT RISING BREAD | COCOANUT CAKE
CLINEBELL'S CAKE BOX
239 Williams St.

Valentine
GREETING
CARDS
1¢ to 5.00
Post Card Shop
25 N. Centre St.

Lazarus
cumberland

BOTANY
Gabardine
TOPCOATS
Smartly styled with the new flared back and full 48 in. length!
Pink, Red, Grey, Beige and Brown
55.00
Others 45.00 to 100.00

NOBIL'S reduces prices again to a new low of
SALE
Reduced to Make Room for New Spring Arrivals!

$1.97 and $2.97
BOMB SHELLS
Sizes 4 to 8 $1.00 Pr.
SALE OF MEN'S House Slippers $1.00 Pr.
You get so much MORE at NOBIL'S
135 Baltimore St.

GIRLS' ADORABLE
Dresses at big savings!

NATIONALLY ADVERTISED BRANDS
Spring-Easter
Cottons
$2.69 to $5.98
- Many of these Easter-styled cotton dresses bear the Good Housekeeping seal of approval!
- All guaranteed washable, 1% residual shrinkage!
- Exceptionally well made with many finished seams, reinforced collars and cuff bands, deep hems, expensive embroidery trims!
- Fully cut sizes, lovely Easter colors and prints!

OPEN AN ACCOUNT
KAYBEE
Peoples
77 B. timore St.

Promptly Relieves
BABY'S COUGH
(from a cold)

Child's Mild
MUSTEROLE
For average baby's skin

It Can't "Geyser"!
It Can't Be Opened TOO SOON!

ADVERTISED IN LIFE
See the Famous
EKCO PRESSURE COOKER
that takes "fear" out of pressure cooking

The Ekco Pressure Cooker is simpler and safer in every way. For example, you can't remove the Ekco's cover until the pressure inside is all gone. If leaving the cooker over high heat too long causes the safety valve to open, the Ekco simply "boils over" like an ordinary cooking utensil. What's more, you'll be delighted with the Ekco's beauty—amazed at how easily and quickly Ekco meals are prepared. For new food economy and extra leisure for you, get the safer, simpler Ekco Pressure Cooker today.

A SIZE FOR EVERY NEED
2½ quarts—for newlyweds, for second cooker $9.95
4½ quarts—for the average family .... for only $11.95
6 quarts—for whole meals, large roasts or chicken .... for only $13.95

ONLY THE EKCO HAS THESE SIMPLEST—SAFEST FEATURES
SEE THEM DEMONSTRATED IN OUR HOUSEWARES DEPARTMENT

Magic Knob . . . Just use 3 fingertips on Ekco's Magic Knob to open or seal the cooker.
Automatic Double-Lock Safety Cover . . . Magic Knob locks cover from above...steam locks Magic Knob from below . . . cover can't be removed until steam pressure is ALL GONE!
Positive Built-in Pressure Control . . . Can't get lost or misplaced. Calls you with singing hiss when proper pressure is reached . . . warns you if cooker starts to overheat.
3-Way Protection Safety Shield . . . prevents "geysering" if safety valve opens . . . lets steam escape safely.

PAY 45c DOWN and 50c WEEKLY
L. BERNSTEIN
9-11 N. CENTRE ST.

Advice To The Lovelorn

Veteran Is Told He'd Better Make Up His Own Mind What He Wants

By BEATRICE FAIRFAX

Famous Authority on Problems of Love and Marriage

Dear Miss Fairfax:

When I was in the service, the letters I received from my girl friend led me to believe that she was in love with me and wanted to marry me. Several months after I was discharged, I asked her to marry me, but she said she wasn't sure yet.

Quite often when I ask her for dates now, she tells me she is going out with girl friends or relatives. I never doubted her until on several occasions, when she was supposed to be visiting relatives, my friends saw her out with another man. Whenever I am with her, however, she acts as though she were in love with me and never mentions dates with other people.

Could you tell me what to do?

"BEWILDERED"

Dear "Bewildered":

What you should do depends on what you want to do. That is, if you are so serious about this girl that you are willing to wait until she makes up her mind whether or not you are the man she wants, I'd suggest that you play along with her for a while and don't try to force her to decide. Don't forget that in the excitement and glamour of war days, many girls thought they were in love with servicemen, only to find themselves uncertain when the men came back.

On the other hand, if you'd rather know your fate now, so that you could close that particular romantic chapter and start a new one, if necessary, that's another story. Then it would simply be a matter of telling the girl that you don't plan to hang around indefinitely and it's up to her to say yes or no. It sounds to me, however, as though she'd be more likely to say no than yes if you confronted her with an ultimatum at this point.

(Copyright, 1948, By King Features Syndicate, Inc.)

How Dr. Edwards' Helps Constipated Folks!

For years Dr. Edwards relieved patients bothered by constipation with his famous Dr. Edwards' Olive Tablets—now sold by all drugstores. Olive Tablets are *mild, gentle* but oh—*so thorough!* Olive Tablets act on BOTH upper and lower bowels to produce more *natural-like* movements. No griping. Just *complete satisfaction*. Buy today! 15¢, 30¢.

Advertisement

EXPERT REPAIRS

- REFRIGERATORS
- RADIOS
- WASHERS

EXPERT WORKMANSHIP

ALL WORK GUARANTEED

Cumberland Electric Co.

137 Virginia Ave. Tel. 619

Order the Best—

Queen City Homogenized MILK with Vitex Vitamin "D"

- Its Healthful
- Its Delicious

Its Healthful Because It Contains Vitex Vitamin "D"

Vitex Vitamin "D" is a food factor . . . very necessary for infants, children and adults—it develops and helps keep strong teeth and sturdy bones.

It's Delicious Because It's Homogenized

Every drop has cream scattered in it and every member of the family receives his full share of the cream.

Order from your grocer, your route man or phone 699

Queen City Dairy, Inc.

310 S. Mechanic St.

Save on ROOM OUTFITS!

A Sensational Feature of our February SALE!

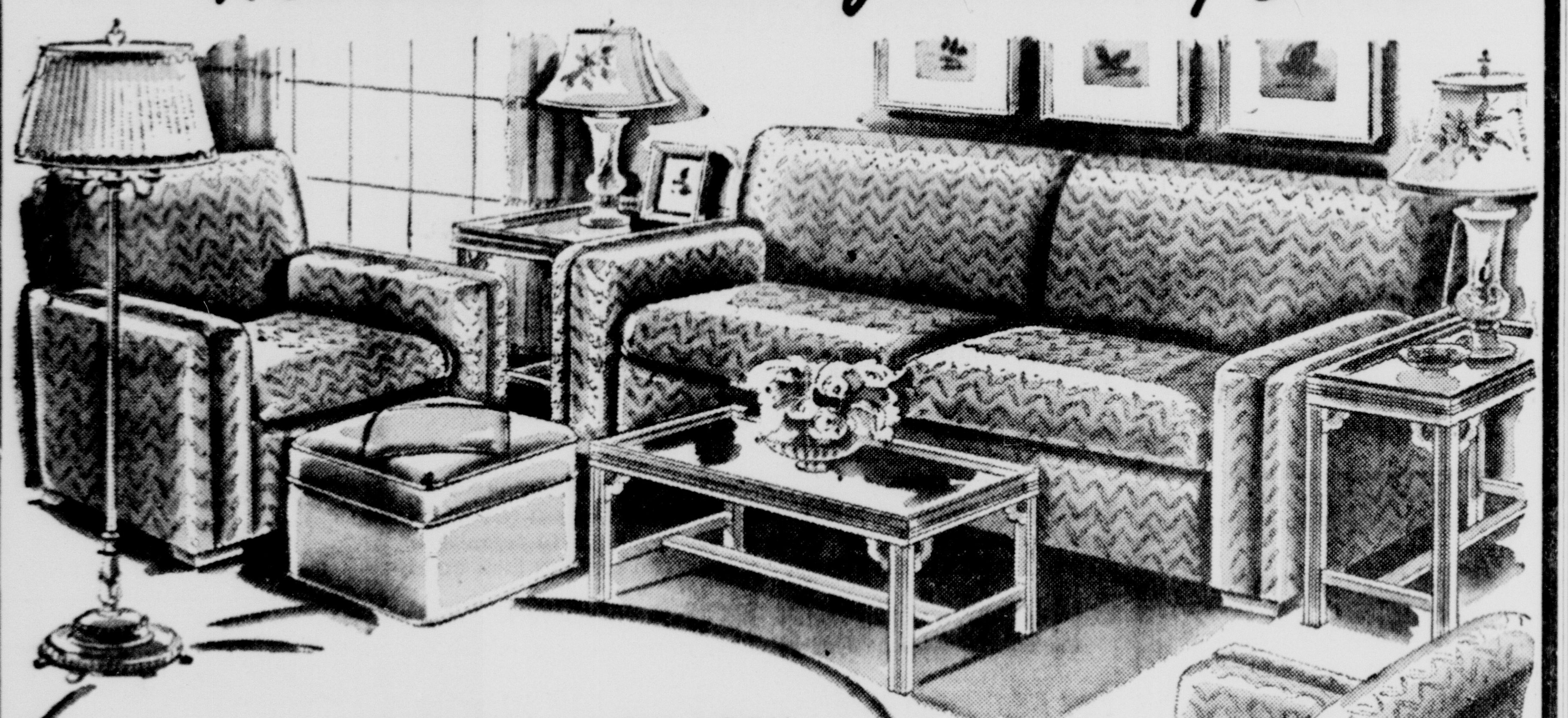

MODERN 9-PC. LIVING ROOM

You can't help but realize when you see this complete outfit, how great a value we are providing at very low cost to you. You'd ordinarily pay almost as much for such a fine living room suite alone! Here's what you get:

$239.00

- Spacious innerspring sofa
- Big matching lounge chair
- Pair of end tables
- Glass top cocktail table
- Reflector floor lamp
- Pair of table lamps
- Leatherette hassock

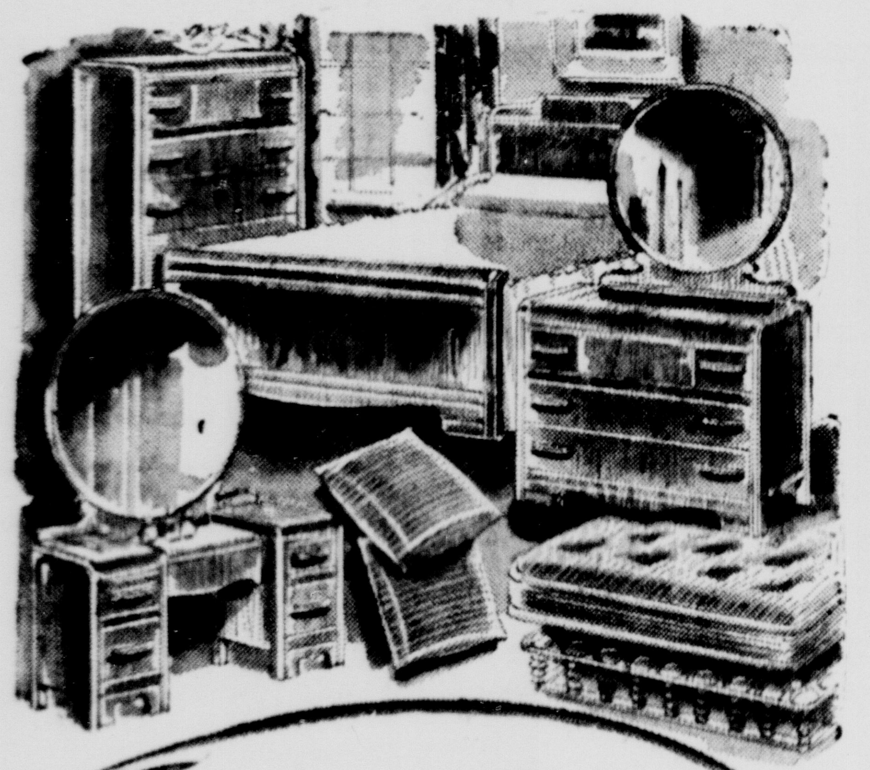

MODERN 7-PC. BEDROOM

Anywhere else you'd probably pay as much as $90 more for this up-to-the minute modern waterfall bedroom outfit! Wait until you see it. You'll wonder how . . . at such a small price, we include all this!

$178.00

- Full size bed
- Chest of drawers
- Mirrored vanity
- Restful mattress
- Resilient coil spring
- Pair of pillows

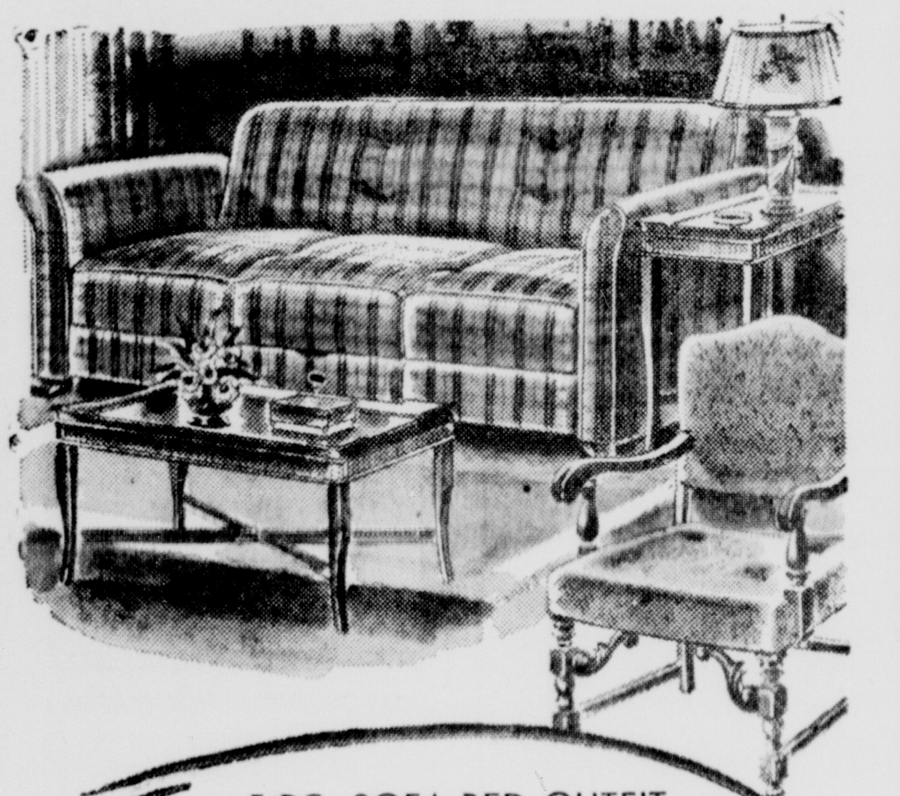

5-PC. SOFA-BED OUTFIT

A splendid group for a cozy living room, plus the added convenience of a sofa bed, making it an additional bedroom for the family or guests! All these pieces!

$129.00

- Innerspring sofa bed
- Handsome end table
- Fine occasional chair
- Cocktail table to match
- Attractive table lamp

Any Room Outfit May Be Purchased On Easy Terms

More for Your Money...or Your Money Back!

Wolf Furniture Co.

42-46 Baltimore Street — Cumberland — Phone 70

STARTING TODAY, THURSDAY!

FINAL REDUCTIONS

Before We Take Inventory

Final drastic reductions to effect a substantial reduction of stock before we take inventory. In nearly every instance quantities are limited, so early shopping is advisable. All sales final.

Coats

THREE GROUPS ... LESS THAN HALF PRICE

Regular 49.98, 59.98 and 69.98 coats, now ..	24.99
Regular 79.98 and 89.98 coats, now	29.99
Regular 139.98 coats, now	59.99

Suits

THREE GROUPS ... LESS THAN HALF PRICE

Regular 55.00 and 59.98 suits, now	24.99
Regular 69.98 and 79.98 suits, now	29.99
Regular 89.98 suits, now	34.99

Three Fur Coats

Reg. 159.98 Fur Coat, now	89.99
Reg. 279.98 Fur Coat, now	149.99
Reg. 425.00 Fur Coat, now	259.99

Group of 100 Dresses

PRINTS — FAILLES — CREPES

REGULARLY 25.00 to 39.98

Street, dress and casual types for juniors, misses and women. **14.99**

GROUP OF DRESSES, regularly 19.98 to 29.98, now 5.99

GROUP OF DRESSES, regularly 22.98 to 29.98, now 7.99

HANDBAGS

Reg. 5.00 and 5.98, now	1.00
Reg. 8.98, now	2.00
Reg. 10.98, now	3.00

LEATHER BELTS

Reg. 1.98 to 4.98 .... 50¢

Small sizes for teens and juniors

COSMETIC TRAVEL KITS

Reg. 5.98 and 8.50, now .. 3.00

SPECIAL GROUP

Brassieres, Garter Belts and Girdles

Reg. 1.00 to 1.50 .... 50¢

BLOUSES

Reg. 7.98, 8.98, now	2.00
Reg. 10.98, 14.98, now	3.00

COMPACTS

Reg. 1.98 to 5.00, now .. 1.00

GLOVES

Reg. 1.50 to 2.98, now	50¢
Reg. 4.98 to 5.98, now	1.00

HANDKERCHIEFS

Reg. 59c, 79c, now ..... 25¢

6 WHITE SCARFS, regularly 1.00, now .... 50¢

MARTIN'S

forty-seven baltimore street

Advice To The Lovelorn

Veteran Is Told He'd Better Make Up His Own Mind What He Wants

By BEATRICE FAIRFAX

Famous Authority on Problems of Love and Marriage

Dear Miss Fairfax:

When I was in the service, the letters I received from my girl friend led me to believe that she was in love with me and wanted to marry me. Several months after I was discharged, I asked her to marry me, but she said she wasn't sure yet.

Quite often when I ask her for dates now, she tells me she is going out with girl friends or relatives. I never doubted her until on several occasions, when she was supposed to be visiting relatives, my friends saw her out with another man. Whenever I am with her, however, she acts as though she were in love with me and never mentions dates with other people.

Could you tell me what to do?

"BEWILDERED"

Dear "Bewildered":

What you should do depends on what you want to do. That is, if you are so serious about this girl that you are willing to wait until she makes up her mind whether or not you are the man she wants, I'd suggest that you play along with her for a while and don't try to force her to decide. Don't forget that in the excitement and glamour of war days, many girls thought they were in love with servicemen, only to find themselves uncertain when the men came back.

On the other hand, if you'd rather know your fate now, so that you could close that particular romantic chapter and start a new one, if necessary, that's another story. Then it would simply be a matter of telling the girl that you don't plan to hang around indefinitely and it's up to her to say yes or no. It sounds to me, however, as though she'd be more likely to say no than yes if you confronted her with an ultimatum at this point.

(Copyright, 1948, By King Features Syndicate, Inc.)

How Dr. Edwards' Helps Constipated Folks!

For years Dr. Edwards relieved patients bothered by constipation with his famous Dr. Edwards' Olive Tablets—now sold by all drugstores. Olive Tablets are *mild, gentle* but oh—*so thorough!* Olive Tablets act on BOTH upper and lower bowels to produce more *natural-like* movements. No griping. Just *complete satisfaction.* Buy today! 15¢, 30¢.

Advertisement

EXPERT REPAIRS

- REFRIGERATORS
- RADIOS
- WASHERS

EXPERT WORKMANSHIP

ALL WORK GUARANTEED

Cumberland Electric Co.

137 Virginia Ave. Tel. 619

Order the Best—

Queen City Homogenized MILK

with Vitex Vitamin "D"

- Its Healthful
- Its Delicious

Its Healthful Because It Contains Vitex Vitamin "D"

Vitex Vitamin "D" is a food factor . . . very necessary for infants, children and adults—it develops and helps keep strong teeth and sturdy bones.

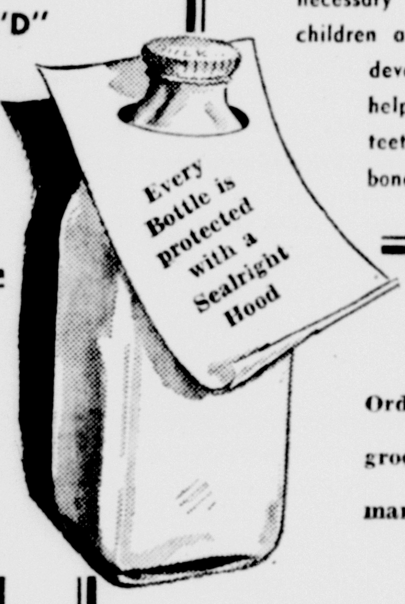

It's Delicious Because It's Homogenized

Every drop has cream scattered in it and every member of the family receives his full share of the cream.

Order from your grocer, your route man or phone 699

Queen City Dairy, Inc.

310 S. Mechanic St.

Save on ROOM OUTFITS!

A Sensational Feature of our February SALE!

MODERN 9-PC. LIVING ROOM

You can't help but realize when you see this complete outfit, how great a value we are providing at very low cost to you. You'd ordinarily pay almost as much for such a fine living room suite alone! Here's what you get:

$239.00

- Spacious innerspring sofa
- Big matching lounge chair
- Pair of end tables
- Glass top cocktail table
- Reflector floor lamp
- Pair of table lamps
- Leatherette hassock

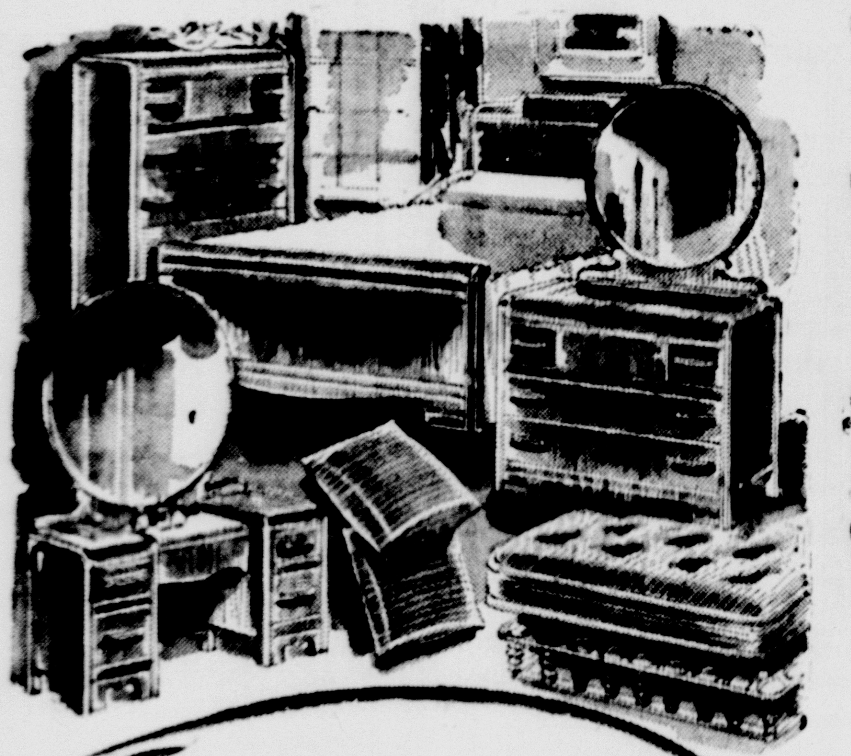

MODERN 7-PC. BEDROOM

Anywhere else you'd probably pay as much as $90 more for this up-to-the minute modern waterfall bedroom outfit! Wait until you see it. You'll wonder how . . . at such a small price, we include all this!

$178.00

- Full size bed
- Chest of drawers
- Mirrored vanity
- Restful mattress
- Resilient coil spring
- Pair of pillows

5-PC. SOFA-BED OUTFIT

A splendid group for a cozy living room, plus the added convenience of a sofa bed, making it an additional bedroom for the family or guests! All these pieces!

$129.00

- Innerspring sofa bed
- Handsome end table
- Fine occasional chair
- Cocktail table to match
- Attractive table lamp

Any Room Outfit May Be Purchased On Easy Terms

More for Your Money...or Your Money Back!

Wolf Furniture Co.

42-46 Baltimore Street Cumberland Phone 70

STARTING TODAY, THURSDAY!

FINAL REDUCTIONS

Before We Take Inventory

Final drastic reductions to effect a substantial reduction of stock before we take inventory. In nearly every instance quantities are limited, so early shopping is advisable. All sales final.

Coats

THREE GROUPS ... LESS THAN HALF PRICE

Regular 49.98, 59.98 and 69.98 coats, now ..	24.99
Regular 79.98 and 89.98 coats, now	29.99
Regular 139.98 coats, now	59.99

Suits

THREE GROUPS ... LESS THAN HALF PRICE

Regular 55.00 and 59.98 suits, now	24.99
Regular 69.98 and 79.98 suits, now	29.99
Regular 89.98 suits, now	34.99

Three Fur Coats

Reg. 159.98 Fur Coat, now	89.99
Reg. 279.98 Fur Coat, now	149.99
Reg. 425.00 Fur Coat, now	259.99

Group of 100 Dresses

PRINTS FAILLES CREPES

REGULARLY 25.00 to 39.98

Street, dress and casual types for juniors, misses and women. 14.99

GROUP OF DRESSES, regularly 19.98 to 29.98, now 5.99

GROUP OF DRESSES, regularly 22.98 to 29.98, now 7.99

HANDBAGS

Reg. 5.00 and 5.98, now	1.00
Reg. 8.98, now	2.00
Reg. 10.98, now	3.00

LEATHER BELTS

Reg. 1.98 to 4.98 .... 50¢

Small sizes for teens and juniors

COSMETIC TRAVEL KITS

Reg. 5.98 and 8.50, now .. 3.00

SPECIAL GROUP

Brassieres, Garter Belts and Girdles

Reg. 1.00 to 1.50 .... 50¢

BLOUSES

Reg. 7.98, 8.98, now	2.00
Reg. 10.98, 14.98, now	3.00

COMPACTS

Reg. 1.98 to 5.00, now .. 1.00

GLOVES

Reg. 1.50 to 2.98, now	50¢
Reg. 4.98 to 5.98, now	1.00

HANDKERCHIEFS

Reg. 59c, 79c, now ...... 25¢

6 WHITE SCARFS, regularly 1.00, now .... 50¢

MARTIN'S

forty-seven baltimore street

Girls! Thrilling New
COMPLEXION LOVELINESS
Starts in just 7 days!
The secret—lather-massage with Cuticura Soap twice daily. It's scientifically medicated — different! Then, to help remove blackheads, relieve externally caused pimples, apply emollient Cuticura Ointment at night. Buy at your druggist today!

Does Your Insurance Cover the Present Value of Your Home ?
If Not, Call
Charles L. Park
20 South Centre Phone 2676

VITAMINS!!!
KEEP YOUR FAMILY IN GOOD HEALTH THIS WINTER
We carry the following lines of vitamins —
Miles One-A-Day — Parke Davis — Squibb — Up-Johns — Abbotts — V. C. A. (and others)
RAND'S
Cor. Baltimore and N. Centre St.

FUNERAL FLOWERS
Our Specialty
Arthur Bopp
1621 Bedford St.
Tel. 2202

PFC. LLOYD BODEN NAMED LIBRARIAN

Pfc. Lloyd E. Boden was recently assigned to be head librarian at the headquarters of the 20th Air Force Library on Guam. Pfc. Boden had been in the adjutant general's office prior to his transfer.

Enlisting in Hagerstown in January, 1946, Boden was sent to Keesler Field, Miss., for basic training and then to Scott Field, Ill., to radio operator's school from where he went to Offutt Field, Omaha, Neb., as a clerk in the radio section. From Omaha, Boden went to Orchard Place Airport, Park Ridge, Ill., in the same type of work.

Going to Hamilton Field, Calif., he was sent from there to Naha Army Air Base in Okinawa before being sent to Guam where he was assigned to the 20th Air Force in June last year.

As a civilian, Pfc. Boden worked for the Celanese Corporation of America. He attended High School in Hyndman, Pa. His parents, Mr. and Mrs. Albert B. Boden, live at RFD No. 1, Hyndman. Boden is now taking courses in the U. S. Armed Forces Institute.

Failure to bear a son is ground for divorce in Arabia.

Don't go to a wishing well
Look in the Yellow Pages—
your Classified Telephone Directory
-for
Building Materials
Furniture
Wallpaper
or almost anything else

A Heavy Burden

FIGHT INFANTILE PARALYSIS

During 1947, the fifth year of unusually high incidence, infantile paralysis claimed more than 10,000 victims in the United States.

Although less than half the total reported for the record polio year of 1946, the new case load, plus the heavy financial burden of caring for residual patients from previous years, made huge inroads on March of Dimes funds in treasuries of local chapters of the National Foundation for Infantile Paralysis.

Your dimes and dollars contributed to the March of Dimes each January 15-30 help guarantee victory in the battle against infantile paralysis. Join the 1948 March of Dimes today!

Social Security Tax Returns Due Soon

Employers who are subject to the insurance provisions of the Social Security Act must send on or before midnight, January 31, their quarterly payroll tax returns covering October, November and December.

This law applies to every business or industrial establishment even though it has only one employe either full or part time. Employers can save themselves time and trouble by making certain that the name, account number and wage earnings of each worker employed during the last three months are shown on the tax report.

Employes can save themselves and their families the possible loss of future benefits if they cooperate with their employers by seeing that they have the name and number exactly as it appears on the account number card.

To get Social Security account number cards, an employe should get application blanks from the local post office and send the completed application to the Social Security Administration, 309 Post Office Building, this city.

Driver Pays Fine For Improper Parking

Fred L. Laber, Route 1, Frostburg, was fined $5.75 yesterday in Trial Magistrates' Court after he pleaded guilty to improper parking on Route 40 at the Six Mile House Monday.

William Burdock, 925 Grand Avenue, forfeited $6.45 for reckless driving on Route 40 at LaVale Tuesday, and Robert C. Warner, Frostburg, forfeited the same amount for reckless driving on Route 40 Monday. All three were arrested by State Trooper G. M. Rotruck.

Farm, Forestry Groups Discuss Land Use Here

Revision of the land use program in effect in Allegany County since 1940 were discussed at a recent meeting of officials of farming groups, State Forestry Department and the County Farm Bureau.

Ralph F. McHenry, county farm agent, said some of the subjects discussed were the inadequate supply of forage for cattle, crop and pasture lands, extent of forestry resources, better methods of marketing timber, and insufficient size of farms owned by individuals in the county.

Four Enlist In Army

The Army Recruiting Station here announced yesterday that four men were sent to Baltimore yesterday for processing after enlisting in the Army. They were:

Algourn Grey Ritchie, Route 1, Keyser; Richard Martin Bobo, Rawlings, and Marvin Francis Davis, Route 1, Clearville, Pa., all of whom enlisted in the Air Force for three years, and Ira Nevitt Brantner, who signed for three years in the Armored Force.

NOT RESPONSIBLE
"The Western Maryland Motor Club is not responsible for that gentleman spending the night in jail Tuesday with no bail money because he was not a member. But if he calls 504, he can insure against that ever happening again by joining the Club. It pays to belong and it costs less than 3c per day if it is ever Bail or Jail again for a traffic violation. We will be there with the Bail".
Adv.-Jan. N-T-28-29

Sheetz Is Granted Tailor Shop Permit

Wade Sheetz, 530 Louisiana Avenue, has been granted a permit in the city engineer's office to use the first floor of a three-story brick building at 540 Maryland Avenue as a tailor shop. The building, owned by Mrs. M. C. Skidmore, was formerly occupied by a store.

A permit was granted to William Steele, 320 Columbia Street, to remodel the interior of a residence at 11 Euclid Place, converting two doorways into archways, enlarging a bathroom and building a breakfast room. Cost is estimated at $200.

The monthly report of the office revealed that for the first time in some months there have been no new dwelling units started in Cumberland, although permits were granted for two new storage buildings, estimated to cost $19,000.

Total estimated expenditure for the past month was $43,260 for 11 permits, as compared to a total of $41,200 for 14 permits in January of 1947.

Gas Nearly Burst Ribs
"My stomach bloated up so bad with gas I thought my ribs would burst," said a lady recently: "My whole abdomen was horribly sore from gas pressure. Now INNER-AID has relieved me. The gas pressure is GONE. This medicine certainly does everything claimed for it."
INNER-AID is the new, scientific formula containing 12 of Nature's Herbs. So it is like several medicines in one; it accomplishes several things at the same time, that is, it acts on bowels as a laxative and helps cleanse out old, foul substance that often causes headaches, dizzy spells, and wornout feeling. It brings forth gas and bloat from stomach and relieves gas pains and swelling. Miserable people daily write us they get such a cleansing and invigorating from INNER-AID they soon feel like different men and women. So get INNER-AID. Sold by all drug stores. —Advertisement.

COUGHING IS OFFENSIVE
A BAD START!

A HAPPY ENDING!
FAST 3-WAY RELIEF
● Offensive cough due to colds, smoking? Get this prescription-type formula of proven cough-relief ingredients long used by doctors. Quick, long-lasting relief 3 important ways:
1. Eases throat tickle
2. Soothes raw, irritated membranes
3. Helps loosen phlegm
STILL ONLY 5¢
SMITH BROTHERS BLACK COUGH DROPS

Big Brothers to "Young America"
"Fraternity in Action"
Thrift, teamwork, group loyalty and leadership are traits of character learned by scores of thousands of youths, aged from 8 to 16 years, through the fraternal, social and recreational activities of their Boys of Woodcraft camps.
Adult Woodmen, enlisting in the Society's new "Big Brother" project, will help more youths to receive these benefits, and also to build their financial security with Woodmen juvenile life insurance protection, open to boys from birth to age 16.
Ask the local Woodmen representative to explain how your son can enjoy these character-building benefits of Boys of Woodcraft as he builds a nest egg to finance his college or vocational training.
WOODMEN of the WORLD
Life Insurance Society
OMAHA, NEBRASKA
S. S. Dowlan, 514 Hilltop Drive, Cumberland, Md.
Fred S. Goss, 434 Seymour St., Cumberland, Md.
George C. Parker, McMullen Highway, Cumberland, Md.
George E. Sommerkamp, 1004 Michigan Avenue, Cumberland, Md.
John E. German, Long, Md.
Wilson G. Sweene, Mt. Savage, Md.

Local and Long Distance
MOVING
•
STORAGE
•
BENNETT
Transfer & Storage Co.
PHONE 3060

CASH
For TAXES BILLS REPAIRS EXPENSES
Cash	Monthly Pay
$ 50	$4.19
$ 75	6.28
$200	16.75

15 Months To Repay
MILLENSON CO.
106 S. Liberty St. Phone 847
Irving Millenson, Mgr.

We Specialize in
FUNERAL FLOWERS
PAUL'S
FLOWER SHOP
Stacy Bldg. N. Centre St.
Phone 291

YESTERDAY'S LOW TEMPERATURE WAS 12°
APPROVED CONTRACTOR Johns-Manville BLOWN HOME INSULATION
S-A-V-E
Money - Trouble - Work
FREE ESTIMATE
NO DOWN PAYMENT
Easy Terms!
'Orange' Aluminum Storm Windows
Cumberland Home Insulation Co.
819 N. Mechanic St. Tel. 4700

PRODUCTS OF THE WORLD'S BEST
Electric Ranges
Refrigerators
Washing Machines
Coal, Oil and Gas Heaters
Chrome Breakfast Sets
Cabinets to Match
For Cash the Cheapest
For Credit the Easiest
Reinhart's — THE PEOPLES FURNITURE STORE
No. 17 Baltimore St.
Recognized Leading House Furnisher in Western Md.

When you buy a watch . . .
BUY FROM A WATCHMAKER!
J. NEWCOMER
Formerly of Hamilton Watch Company
215 VIRGINIA AVENUE
LOANS Top Value on DIAMONDS, WATCHES, TOOLS, etc.

FREE
EVENING SCHOOL COURSES
OFFERED BY
Allegany County Public Schools
Register Tonight
at
Fort Hill High School, Cumberland
Carver High School, Cumberland
Bruce High School, Westernport
Central High School, Lonaconing
Beall High School, Frostburg
FOR COURSES IN
English
Mathematics
History
Economics
Public Speaking
Typing
Shorthand
Vocal Music
Instrumental Music
Applied Art
Textile Chemistry
Arts and Crafts
Wood and Metalcraft
Radio Repairing
Electrical Construction
Clothing Construction
Interior Decoration
Beginner's Spanish
Cabinet Making
Mechanical Drawing
Electricity
Building or Buying a Home
Plastics
Machine Shop
Foremanship Training
Women's Woodcraft
Showcard Writing
Blueprint Reading
Cooking and Serving
Needlepoint
Any of the above courses will be organized in any community in Allegany County if a sufficient number of persons are interested. Regulations require 15 or more registrants to organize a course. Classes will be scheduled to meet two evenings each week.
Veterans taking apprentice ON-THE-JOB TRAINING will be notified by the Veterans Administration concerning related instruction classes
For Additional Information Phone The Director Of Adult Education At 2351

ALSCO
ALUMINUM COMBINATION STORM WINDOWS
and
STORM DOORS
will enable you to
CUT YOUR FUEL BILLS
this winter
in spite of higher fuel costs!
For full information
and
FREE ESTIMATE
Phone 4415
CUMBERLAND STORM WINDOW CO.
140 Harrison St.

GENERAL ELECTRIC
• Irons
• Automatic Pop-up Toasters
• Waffle Irons
• Grills
SUNBEAM
• Coffeemaster
NATIONAL STORES CO.
16-18 Wineow Street
OPPOSITE A. & P MARKET

Mellow as the moon!

sparkling Dutch Club
EXTRA FINE BEER
"Also available in Continental Cap-Sealed cans"
EBERHARDT & OBER BREWERY . . . . PITTSBURGH, PA.
Pittsburgh Brewing Company
Distributed by
PAUL NOLAND
Cumberland Telephone 2002-R

DOES YOUR WASHER NEED A DOCTOR?

If you're not getting one of our grand New Maytags right away, better let us help keep your old machine working. Whatever its age or condition, we will promptly put it in best possible working order, replacing worn parts, if necessary. Phone today for a service man to call and give accurate cost estimate.
Maytag AUTHORIZED DEALER
Cumb. Maytag Appliance Center
35 N. Mechanic St. Next to Maryland Theatre
Phone 2672 B. W. Whitacre, Mgr.

PRE-INVENTORY SALE!
SUPER SUDS Large Box 36¢
BORDEN'S SILVER COW MILK 5 tall cans 64¢
HY-GRADE PARTY LOAF 12-oz. Can 45¢
VAN CAMPS SPAGHETTI In Meat Sauce 16-oz. Jar 10¢
ARMOURS STAR PURE LARD Lb. Cart. 32¢
FRESH COUNTRY LARGE SIZE EGGS 59¢ doz.
Swift Premium HAMS 67¢ lb.
All Meat Ring BOLOGNA 39¢ lb.
PUBLIC SERVICE FOOD
26 N. GEORGE ST. CUMBERLAND, MD.
ORIGINAL SERVE SELF GIANT MARKET

Fast AUTO LOANS
6% A Year, up to $1500
Small Service Charge

GET	Monthly Pay
$ 200	$14.74
$ 400	$25.54
$ 500	$31.74
$ 750	$47.00
$1000	$62.42

We'll pay off any balance you now owe and reduce payments to suit YOU
CESSNA FINANCE CORPORATION
16½ N. Liberty St. Phone 3674
Money for All Purposes At Low Cost

In case of EMERGENCY
LOANS
$50-$100-$200-$500 or more
• Borrow $50, $100, $200 to $1200 or more at HFC when you're faced with a money emergency.
If you need money for overdue bills, doctor bills, seasonal expenses or other worthwhile purposes, phone or come to Household Finance Corporation. Then repay your loan in small monthly instalments to fit your income.
No Endorsers Needed
At Household Finance, you can borrow on your signature, car or furniture without endorsers or guarantors and take 20 months to repay loans of $300 or less . . . up to 24 months on larger loans.
Repay Your Way
For example: a $200 loan can be repaid in 20 monthly instalments of $12.65 each, or in 12 monthly instalments of $19.33 or in 6 monthly instalments of $36.13.
Prompt 1-Day Service
Our money service is prompt. Phone or come in and see us today for your loan.
1878—Serving the American People for 70 years—1948
Liberty Trust Co. Bldg., 6th Floor
Entrance on Centre St., Just off Baltimore
PHONE: 5200—Cumberland
Loans Made to Residents of Nearby Towns
Tune in THE WHISTLER, America's top mystery show, CBS, Wed. night
HFC HOUSEHOLD FINANCE Corporation
ESTABLISHED 1878

Acts AT ONCE to relieve
NIGHT CROUPY COUGHING
(CAUSED BY COLDS)
For years thousands of Doctors prescribed PERTUSSIN. It acts at once not only to relieve coughing due to colds but also 'loosens up' phlegm and makes it easier to raise. PERTUSSIN(R) is safe for both old and young. Pleasant tasting.
PERTUSSIN

For 50 YEARS a favorite family
LAXATIVE
more than 100 MILLION
RED CLOUD ALL VEGETABLE BERRIES
have given quick gentle relief from simple constipation. No minerals, no chemicals, no unpleasant after-effects.
FREE SAMPLE Write — Dept. A, H. Clarke & Sons, Inc. Box 642, Baltimore 3, Md.
"A BERRY AT NIGHT MAKES THE MORNING BRIGHT"

Iron Fireman
Luminous Flame
VORTEX OIL BURNER
American Home Modernizers, Inc.
43 N. Mechanic St.
Phone 4440

Do you suffer distress from 'periodic' FEMALE WEAKNESS
With Its Nervous, Highstrung Feelings?
Are you troubled by distress of female functional monthly disturbances? Does it make you feel so nervous, cranky, restless, weak, a bit moody—at such times? Then DO try Lydia E. Pinkham's Vegetable Compound* to relieve such symptoms! Women by the thousands have reported remarkable benefits.
Pinkham's Compound is what Doctors call a uterine sedative. It has a grand soothing effect on one of woman's most important organs. Taken regularly—Pinkham's Compound helps build up resistance against such distress. It's ALSO a great stomachic tonic! All drugstores.

Monthly Female Pains
Pinkham's Compound is very effective to relieve monthly cramps, headache, backache, —when due to female functional monthly disturbances.
Change of Life
If the functional 'middle-age' period peculiar to women makes you suffer from hot flashes, weak, highstrung, irritable feelings—try Pinkham's Compound to relieve such symptoms. It's famous for this purpose.
Lydia E. Pinkham's VEGETABLE COMPOUND

THE STORE THAT SERVES
DAILY
Motor Delivery
to all parts of Cumberland
(within 3 miles of our store)
•
ONCE-A-DAY DELIVERY SERVICE
to LaVale and Bowling Green
Walsh-McCagh Pharmacy
Western Maryland's Leading Prescription Store
101 N. Centre St. Phone 3646
FREE DELIVERY

Girls! Thrilling New
COMPLEXION LOVELINESS
Starts in just 7 days!
The secret–lather-massage with Cuticura Soap twice daily. It's scientifically medicated — different! Then, to help remove blackheads, relieve externally caused pimples, apply emollient Cuticura Ointment at night. Buy at your druggist today!

Does Your Insurance Cover the Present Value of Your Home ?
If Not, Call
Charles L. Park
20 South Centre Phone 2676

VITAMINS!!!
KEEP YOUR FAMILY IN GOOD HEALTH THIS WINTER
We carry the following lines of vitamins —
Miles One-A-Day — Parke Davis — Squibb — Up-Johns — Abbotts — V. C. A. (and others)
RAND'S
Cor. Baltimore and N. Centre St.

FUNERAL FLOWERS
Our Specialty
•
Arthur Bopp
1621 Bedford St.
Tel. 2202

PFC. LLOYD BODEN NAMED LIBRARIAN

Pfc. Lloyd E. Boden was recently assigned to be head librarian at the headquarters of the 20th Air Force Library on Guam. Pfc. Boden had been in the adjutant general's office prior to his transfer.

Enlisting in Hagerstown in January, 1946, Boden was sent to Keesler Field, Miss., for basic training and then to Scott Field, Ill., to radio operator's school from where he went to Offutt Field, Omaha, Neb., as a clerk in the radio section. From Omaha, Boden went to Orchard Place Airport, Park Ridge, Ill., in the same type of work.

Going to Hamilton Field, Calif., he was sent from there to Naha Army Air Base in Okinawa before being sent to Guam where he was assigned to the 20th Air Force in June last year.

As a civilian, Pfc. Boden worked for the Celanese Corporation of America. He attended High School in Hyndman, Pa. His parents, Mr. and Mrs. Albert B. Boden, live at RFD No. 1, Hyndman. Boden is now taking courses in the U. S. Armed Forces Institute.

Failure to bear a son is ground for divorce in Arabia.

Don't go to a wishing well
Look in the Yellow Pages—
your Classified Telephone Directory
-for
Building Materials
Furniture
Wallpaper
or almost anything else

A Heavy Burden

FIGHT INFANTILE PARALYSIS

During 1947, the fifth year of unusually high incidence, infantile paralysis claimed more than 10,000 victims in the United States.

Although less than half the total reported for the record polio year of 1946, the new case load, plus the heavy financial burden of caring for residual patients from previous years, made huge inroads on March of Dimes funds in treasuries of local chapters of the National Foundation for Infantile Paralysis.

Your dimes and dollars contributed to the March of Dimes each January 15-30 help guarantee victory in the battle against infantile paralysis. Join the 1948 March of Dimes today!

Social Security Tax Returns Due Soon

Employers who are subject to the insurance provisions of the Social Security Act must send on or before midnight, January 31, their quarterly payroll tax returns covering October, November and December.

This law applies to every business or industrial establishment even though it has only one employe either full or part time. Employers can save themselves time and trouble by making certain that the name, account number and wage earnings of each worker employed during the last three months are shown on the tax report.

Employes can save themselves and their families the possible loss of future benefits if they cooperate with their employers by seeing that they have the name and number exactly as it appears on the account number card.

To get Social Security account number cards, an employe should get application blanks from the local post office and send the completed application to the Social Security Administration, 309 Post Office Building, this city.

Driver Pays Fine For Improper Parking

Fred L. Laber, Route 1, Frostburg, was fined $5.75 yesterday in Trial Magistrates' Court after he pleaded guilty to improper parking on Route 40 at the Six Mile House Monday.

William Burdock, 925 Grand Avenue, forfeited $6.45 for reckless driving on Route 40 at LaVale Tuesday, and Robert C. Warner, Frostburg, forfeited the same amount for reckless driving on Route 40 Monday. All three were arrested by State Trooper G. M. Rotruck.

Farm, Forestry Groups Discuss Land Use Here

Revision of the land use program in effect in Allegany County since 1940 were discussed at a recent meeting of officials of farming groups, State Forestry Department and the County Farm Bureau.

Ralph F. McHenry, county farm agent, said some of the subjects discussed were the inadequate supply of forage for cattle, crop and pasture lands, extent of forestry resources, better methods of marketing timber, and insufficient size of farms owned by individuals in the county.

Four Enlist In Army

The Army Recruiting Station here announced yesterday that four men were sent to Baltimore yesterday for processing after enlisting in the Army. They were:

Algourn Grey Ritchie, Route 1, Keyser; Richard Martin Bobo, Rawlings, and Marvin Francis Davis, Route 1, Clearville, Pa., all of whom enlisted in the Air Force for three years, and Ira Nevitt Brantner, who signed for three years in the Armored Force.

NOT RESPONSIBLE
"The Western Maryland Motor Club is not responsible for that gentleman spending the night in jail Tuesday with no bail money because he was not a member. But if he calls 504, he can insure against that ever happening again by joining the Club. It pays to belong and it costs less than 3c per day if it is ever Bail or Jail again for a traffic violation. We will be there with the Bail".
Adv.-Jan. N-T-28-29

Sheetz Is Granted Tailor Shop Permit

Wade Sheetz, 530 Louisiana Avenue, has been granted a permit in the city engineer's office to use the first floor of a three-story brick building at 540 Maryland Avenue as a tailor shop. The building, owned by Mrs. M. C. Skidmore, was formerly occupied by a store.

A permit was granted to William Steele, 320 Columbia Street, to remodel the interior of a residence at 11 Euclid Place, converting two doorways into archways, enlarging a bathroom and building a breakfast room. Cost is estimated at $200.

The monthly report of the office revealed that for the first time in some months there have been no new dwelling units started in Cumberland, although permits were granted for two new storage buildings, estimated to cost $19,000.

Total estimated expenditure for the past month was $43,260 for 11 permits, as compared to a total of $41,200 for 14 permits in January of 1947.

Gas Nearly Burst Ribs

"My stomach bloated up so bad with gas I thought my ribs would burst," said a lady recently: "My whole abdomen was horribly sore from gas pressure. Now INNER-AID has relieved me. The gas pressure is GONE. This medicine certainly does everything claimed for it."

INNER-AID is the new, scientific formula containing 12 of Nature's Herbs. So it is like several medicines in one; it accomplishes several things at the same time, that is, it acts on bowels as a laxative and helps cleanse out old, foul substance that often causes headaches, dizzy spells, and wornout feeling. It brings forth gas and bloat from stomach and relieves gas pains and swelling. Miserable people daily write us they get such a cleansing and invigorating from INNER-AID they soon feel like different men and women. So get INNER-AID. Sold by all drug stores. —Advertisement.

COUGHING IS OFFENSIVE
A BAD START!

A HAPPY ENDING!

FAST 3·WAY RELIEF
● Offensive cough due to colds, smoking? Get this prescription-type formula of proven cough-relief ingredients long used by doctors. Quick, long-lasting relief 3 important ways:
1. Eases throat tickle
2. Soothes raw, irritated membranes
3. Helps loosen phlegm
STILL ONLY 5¢
SMITH BROTHERS BLACK COUGH DROPS

Big Brothers to "Young America"
"Fraternity in Action"

Thrift, teamwork, group loyalty and leadership are traits of character learned by scores of thousands of youths, aged from 8 to 16 years, through the fraternal, social and recreational activities of their Boys of Woodcraft camps.

Adult Woodmen, enlisting in the Society's new "Big Brother" project, will help more youths to receive these benefits, and also to build their financial security with Woodmen juvenile life insurance protection, open to boys from birth to age 16.

Ask the local Woodmen representative to explain how your son can enjoy these character-building benefits of Boys of Woodcraft as he builds a nest egg to finance his college or vocational training.

WOODMEN of the WORLD
Life Insurance Society
OMAHA, NEBRASKA

S. S. Dowlan, 514 Hilltop Drive, Cumberland, Md.
Fred S. Goss, 434 Seymour St., Cumberland, Md.
George C. Parker, McMullen Highway, Cumberland, Md.
George E. Sommerkamp, 1004 Michigan Avenue, Cumberland, Md.
John E. German, Long, Md.
Wilson G. Sweene, Mt. Savage, Md.

Local and Long Distance
MOVING
STORAGE
•
BENNETT
Transfer & Storage Co.
PHONE 3060

CASH
For
TAXES
BILLS
REPAIRS
EXPENSES

Cash	Monthly Pay
$ 50	$4.19
$ 75	6.28
$200	16.75

15 Months To Repay
MILLENSON CO.
106 S. Liberty St. Phone 847
Irving Millenson, Mgr.

We Specialize in
FUNERAL FLOWERS
PAUL'S
FLOWER SHOP
Stacy Bldg. N. Centre St.
Phone 291

YESTERDAY'S LOW TEMPERATURE WAS 12°
APPROVED CONTRACTOR
Johns-Manville BLOWN HOME INSULATION
S-A-V-E
Money - Trouble - Work
FREE ESTIMATE
NO DOWN PAYMENT
Easy Terms!
'Orange' Aluminum Storm Windows
Cumberland Home Insulation Co.
819 N. Mechanic St. Tel. 4700

PRODUCTS OF THE WORLD'S BEST
Electric Ranges
Refrigerators
Washing Machines
Coal, Oil and Gas Heaters
Chrome Breakfast Sets Cabinets to Match
For Cash the Cheapest For Credit the Easiest
Reinhart's — THE PEOPLES FURNITURE STORE
No. 17 Baltimore St.
Recognized Leading House Furnisher in Western Md.

When you buy a watch . . .
BUY FROM A WATCHMAKER!
J. NEWCOMER
Formerly of Hamilton Watch Company
215 VIRGINIA AVENUE
LOANS Top Value on DIAMONDS, WATCHES, TOOLS, etc.

FREE
EVENING SCHOOL COURSES
OFFERED BY
Allegany County Public Schools
Register Tonight
at
Fort Hill High School, Cumberland
Carver High School, Cumberland
Bruce High School, Westernport
Central High School, Lonaconing
Beall High School, Frostburg

FOR COURSES IN

English	Clothing Construction
Mathematics	Interior Decoration
History	Beginner's Spanish
Economics	Cabinet Making
Public Speaking	Mechanical Drawing
Typing	Electricity
Shorthand	Building or Buying a Home
Vocal Music	Plastics
Instrumental Music	Machine Shop
Applied Art	Foremanship Training
Textile Chemistry	Women's Woodcraft
Arts and Crafts	Showcard Writing
Wood and Metalcraft	Blueprint Reading
Radio Repairing	Cooking and Serving
Electrical Construction	Needlepoint

Any of the above courses will be organized in any community in Allegany County if a sufficient number of persons are interested. Regulations require 15 or more registrants to organize a course. Classes will be scheduled to meet two evenings each week.

Veterans taking apprentice ON-THE-JOB TRAINING will be notified by the Veterans Administration concerning related instruction classes

For Additional Information Phone The Director Of Adult Education At 2351

ALSCO
ALUMINUM COMBINATION STORM WINDOWS
and
STORM DOORS
will enable you to
CUT YOUR FUEL BILLS
this winter
in spite of higher fuel costs!
For full information
and
FREE ESTIMATE
Phone 4415
CUMBERLAND
STORM WINDOW CO.
140 Harrison St.

GENERAL ELECTRIC
• Irons
• Automatic Pop-up Toasters
• Waffle Irons
• Grills
SUNBEAM
• Coffeemaster
NATIONAL STORES CO.
16-18 Wineow Street
OPPOSITE A. & P. MARKET

"Mellow as the moon!"
sparkling
Dutch Club
EXTRA FINE BEER
"Also available in Continental Cap-Sealed cans"
EBERHARDT & OBER BREWERY . . . . PITTSBURGH, PA.
Pittsburgh Brewing Company
Distributed by
PAUL NOLAND
Cumberland Telephone 2002-R

DOES YOUR WASHER NEED A DOCTOR?
If you're not getting one of our grand New Maytags right away, better let us help keep your old machine working. Whatever its age or condition, we will promptly put it in best possible working order, replacing worn parts, if necessary. Phone today for a service man to call and give accurate cost estimate.
Maytag AUTHORIZED DEALER
Cumb. Maytag Appliance Center
35 N. Mechanic St. Next to Maryland Theatre
Phone 2672 B. W. Whitacre, Mgr.

PRE-INVENTORY SALE!

SUPER SUDS Large Box 36¢	BORDEN'S SILVER COW MILK 5 tall cans 64¢
HY-GRADE PARTY LOAF 12-oz. Can 45¢	VAN CAMPS SPAGHETTI In Meat Sauce 16-oz. Jar 10¢
ARMOURS STAR PURE LARD Lb. Cart. 32¢	FRESH COUNTRY LARGE SIZE EGGS 59¢ doz.
Swift Premium HAMS 67¢ lb.	All Meat Ring BOLOGNA 39¢ lb.

PUBLIC SERVICE FOOD
ORIGINAL SERVE SELF GIANT MARKET
26 N. GEORGE ST. CUMBERLAND, MD.

Fast AUTO LOANS
6% A Year, up to $1500
Small Service Charge

GET	Monthly Pay
$ 200	$14.74
$ 400	$25.54
$ 500	$31.74
$ 750	$47.00
$1000	$62.42

We'll pay off any balance you now owe and reduce payments to suit YOU
CESSNA FINANCE CORPORATION
16½ N. Liberty St. Phone 3674
Money for All Purposes At Low Cost

In case of EMERGENCY
LOANS
$50-$100-$200-$500 or more

● Borrow $50, $100, $200 to $1200 or more at HFC when you're faced with a money emergency.

If you need money for overdue bills, doctor bills, seasonal expenses or other worthwhile purposes, phone or come to Household Finance Corporation. Then repay your loan in small monthly instalments to fit your income.

No Endorsers Needed
At Household Finance, you can borrow on your signature, car or furniture without endorsers or guarantors and take 20 months to repay loans of $300 or less . . . up to 24 months on larger loans.

Repay Your Way
For example: a $200 loan can be repaid in 20 monthly instalments of $12.65 each, or in 12 monthly instalments of $19.33 or in 6 monthly instalments of $36.13.

Prompt 1-Day Service
Our money service is prompt. Phone or come in and see us today for *your* loan.

1878—Serving the American People for 70 years—1948
Liberty Trust Co. Bldg., 6th Floor
Entrance on Centre St., Just off Baltimore
PHONE: 5200—Cumberland
Loans Made to Residents of Nearby Towns
Tune in THE WHISTLER, *America's top mystery show, CBS, Wed. night*
HFC HOUSEHOLD FINANCE Corporation
ESTABLISHED 1878

Acts AT ONCE to relieve
NIGHT CROUPY COUGHING
(CAUSED BY COLDS)
For years thousands of Doctors prescribed PERTUSSIN. It acts *at once* not only to relieve coughing due to colds but also *'loosens up'* phlegm and makes it easier to raise. PERTUSSIN(R) is safe for both old and young. Pleasant tasting. PERTUSSIN

For 50 YEARS a favorite family
LAXATIVE
more than 100 MILLION
RED CLOUD ALL VEGETABLE BERRIES
have given quick gentle relief from simple constipation. No minerals, no chemicals, no unpleasant after-effects.
FREE SAMPLE Write — Dept. A, H. Clarke & Sons, Inc. Box 642, Baltimore 3, Md.
"A BERRY AT NIGHT MAKES THE MORNING BRIGHT"

Iron Fireman
Luminous Flame
VORTEX OIL BURNER
American Home Modernizers, Inc.
43 N. Mechanic St.
Phone 4440

Do you suffer distress from
'periodic' FEMALE WEAKNESS
With Its Nervous, Highstrung Feelings?
Are *you* troubled by distress of female functional monthly disturbances? Does it make you feel so *nervous*, cranky, restless, weak, a bit moody—at such times? Then DO try Lydia E. Pinkham's Vegetable Compound to relieve such symptoms! Women by the thousands have reported remarkable benefits.
Pinkham's Compound is what Doctors call a uterine sedative. It has a grand soothing effect on one of woman's most important organs. Taken regularly—Pinkham's Compound helps build up resistance against such distress. It's ALSO a great stomachic tonic! All drugstores.

Change of Life
If the functional 'middle-age' period peculiar to women makes *you* suffer from hot flashes, weak, highstrung, irritable feelings—try Pinkham's Compound to relieve such symptoms. It's *famous* for this purpose.
Monthly Female Pains
Pinkham's Compound is *very effective* to relieve monthly cramps, headache, backache, —when due to female functional monthly disturbances.
Lydia E. Pinkham's VEGETABLE COMPOUND

THE STORE THAT SERVES
DAILY
Motor Delivery
to all parts of Cumberland
(within 3 miles of our store)
ONCE-A-DAY DELIVERY SERVICE
to LaVale and Bowling Green
Walsh-McCagh Pharmacy
Western Maryland's Leading Prescription Store
101 N. Centre St. Phone 3646
FREE DELIVERY

BROADWAY

By DANTON WALKER

Manhattan Memoranda

Radio Row expects Petrillo to settle with FM and television stations within 30 days to permit live music. . . . C. E. Hooper will soon begin taking Hooper ratings on television programs . . . Radio station WHLI, Hempstead, L. I., taking a bow for starting the Public Service Commission's investigation of the Long Island Rail Road . . . The old World's Fair grounds in Flushing are wanted as the site for New York's first complete, all-inclusive motion picture studio, to be underwritten by a Wall Street syndicate . . . CBS plans to telecast films of the Olympic Games 48 hours after the events take place . . . The $50,000 being raised for a new memorial to F.D.R. is to come from 50 of his former intimates and will be handled by ex-Postmaster General Frank Walker . . . Several movie groups have approached Trygve Lie, secretary-general of the UN, with proposed scripts on the UN, with Lie as narrator . . . Eisenhower being booed and hissed in local newsreel theatres.

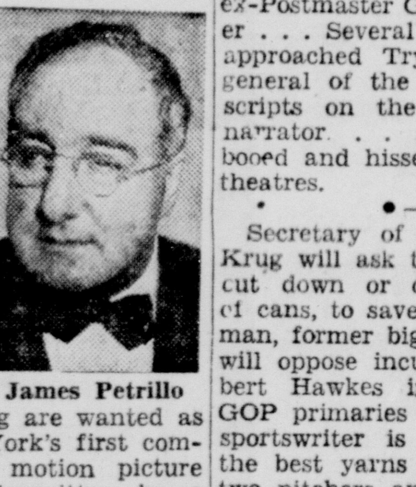

James Petrillo

• — • — •

Secretary of the Interior Julius Krug will ask the peer industry to cut down or discontinue the use of cans, to save steel . . . Al Herrman, former big league ball player, will oppose incumbent Senator Albert Hawkes in the New Jersey GOP primaries . . . A midwestern sportswriter is sitting on one of the best yarns of the year, about two pitchers and an outfielder on major league teams hiring a teacher—a relative of the owner of one of the clubs—to teach the trio reading and writing . . . "To the Ends of the Earth," new adventure film which opens at the Rivoli Feb 12, is based on hitherto secret files of the Narcotics Bureau . . . The 10c lockers in railroad stations and airport terminals are being checked by police looking for the missing $107,000 in gems supposedly lost from a plane in mid-Atlantic.

• — • — •

Branch Rickey will be the subject of a biographical sports film produced by Pine & Thomas of Hollywood . . . MGM is sending batteries of research men to New York to dig up facts and dates for the screen biog of Sophie Tucker, "Some of These Days" (called after her autobiography of the same name, and it's about time it reached the picture stage, as the life story of the Last of the Red Hot Mamas is an epic of show business) . . . What with his various stage productions and his movie production, "A Double Life," Garson Kanin's "take" for 1948 will shatter the million-dollar mark . . . Harry Brandt conferring with various showfolk about an all-star repertory project to benefit ANTA, suggested by this columnist . . . Margaret de Cuevas has upped her stake in the Grand Ballet de Monte Carlo from $60,000 to $132,000; why not ask her to help underwrite the ANTA season?

• — • — •

New York's independent dry cleaners will start a terrific ruckus by tossing a lawsuit onto the records Friday, Jan. 30. They will charge that wholesale dry cleaners forced certain restrictive legislation to be passed by the city fathers that will force the independents out of business. The suit may charge "collusion" by the City of New York. . . . A millionaire art dealer is having as much back tax trouble as Henry Lustig. . . . A nationally known gangster, sojourning in a midwestern resort, is developing a mental ailment. . . . Nicky Quattrociocchi's forthcoming book, "My First 20 Years in College," will reveal inside stories about some of the famous [illegible] played by himself, John Perona, Pepino and others of the safe set. Nicky, just out of St. Claire's Hospital from his second attack of virus pneumonia, will claim that seven out of ten press agents have ulcers.

New York City restaurateurs seriously considering a city-wide boycott on meat, with three weeks of strictly vegetarian menus to bring an over-supply of meat and force prices down . . . Joey Adams, Mark Plant and Tony Canzoneri to do a satire on Kay Thompson and the Williams Brothers when they open at the Latin Quarter here April 25 . . . George Jessel lining up production plans for three new movie musicals based on the lives of the Cherry Sisters, Joe Cook and songwriter Fred Fisher . . . Frank Morgan's column, "What Am I Saying?" to be released shortly in book form. The column will shortly be syndicated in England and Australia . . Broadway friends condoling Louis Marz, the toy king, for the loss of his day-old twins . . . Anne Viviani, former News reporter, who left to work in Paris, is back in New York, she says . . . The New Look in men's hats will be revealed at the Hotel Grassman in Lakewood, N. J., on March 1.

A GOOD LAXATIVE
Espotabs
No Nasty Taste • Tablet Form • Easy to Take

Auto Loans
REDUCE YOUR AUTO PAYMENTS
Just drive to the office, bring a record of your payments . . we'll work out a plan while you wait.
ANNOUNCING LONGER TERMS
Government regulations have been lifted . . . We can now allow you more time to repay in smaller monthly payments.
$400 Balance . . monthly rate is $30.13 . . . $600 Balance . . monthly rate is $44.67 . . . $900 Balance . . . monthly rate is $66.32 . . . Loans up to $300 made under Maryland Small Loan Law.
North American Acceptance Corp.
Corner of Frederick and Centre Streets — Phone 4900

Cold Miseries
got you in their GRIP?
want relief in 30 minutes?
Unloosen the torturing grip of cold miseries in as little as half an hour. Take these special tablets that bring millions such comfort so quickly. They act to: give wonderful mild laxative action ★ help relieve your cold's miserable achy pains ★ ease cold's headache ★ soothe muscular soreness ★ cool that hot flushed feeling.
Hill's Cold Tablets contain 4 proven medicinal ingredients. Go to work fast. Double your money back if you, too, don't get amazing relief from aches and pains of colds within ½ hour. Take only as directed. Buy Hill's Cold Tablets today.

FAVORITE OF MILLIONS
So fast, pure, dependable. World's largest seller at 10c. St. Joseph Aspirin is first choice of millions who say it's aspirin at its best.
St. Joseph ASPIRIN

NEW! ST. JOSEPH ASPIRIN FOR CHILDREN
Easy for mother to give. No need to break tablets. They are made to meet correct child dosage needs. Easy for child to take, orange flavor, 50 tablets for 35c.

Get Well QUICKER
From Your Cough Due to a Cold
FOLEY'S Honey & Tar Cough Compound

Need A Loan?
Come In or Phone Now!
NATIONAL LOAN CO.
Furniture Loans
AUTO LOANS IN 5 MINUTES
Easy Repay Plan
201 SOUTH GEORGE STREET
Lester Millenson, Mgr.
PHONE 2017

Rexall
RUBBER CARNIVAL
AND HEALTH MONTH SAVINGS
Symbol* Hot Water Bottle of durable 1 pc. construction. Popular 2 qt. Oversize. . . . . Reg. 1.69, now 1.39
Symbol* Fountain Syringe of 1 pc. molded construction. Complete with screw connections on pipe and tubing. Reg. 1.89 1.59
Deluxe Kantleek* Water Bottle is extra heavy, extra large. Finest quality red rubber molded in one piece. Universal, 5 year guarantee. 2.75
Deluxe Kantleek* Combination—Fountain syringe and water bottle with fittings and rapid flow tubing for double purpose utility. Extra heavy, extra large. 3.75
Deluxe Kantleek* Fountain Syringe is equipped with extra large tubing for fast flow. Screw connections on pipe and tubing. Extra heavy, extra large. 3.25
KANTLEEK ON RUBBER IS LIKE STERLING ON SILVER
SOLD ONLY AT THE REXALL DRUG STORE

MEDICINE CHEST NEEDS
*Rexall Puretest Aspirin Tablets. 5 grain, 100's. 49c
*Rexall Triple Cough & Cold Combination. Reg. 1.48 Value. 98c
(Rexillana Syrup; Aspiroids Caps; Quick-Rub Counter-Irritant)
*Liver Con., Bone Marrow & Iron w/ Vit. B Complex Caps. 100's. 2.59
*Saccharin Tablets, ¼ grain. 100's. 30c Size 22c
*Saccharin Tablets, ¼ grain. 1000's. Reg. 89c 69c
*Monacet Compound Tablets, 25's, for relief of pain. Reg. 29c. 23c

TOILETRIES
*Silque Hand Lotion. Double Size Special Offer. 12 oz. 1.18 Value 59c
*Lavender Mentholated Shave Cream & After-Shave Lotion. Reg. 1.14. Both 75c
*Helen Cornell Deluxe Cold Wave Kit. Plastic Curlers. . . . . Complete 2.00

Listerine Antiseptic
Large Size Bottle . . . . 69¢

HAIR LOOKS BETTER SCALP FEELS BETTER
VASELINE HAIR TONIC 69¢
GIANT SIZE-6 OZS.

HALO SHAMPOO
Reveals the Hidden Beauty in Your Hair
GIANT 7 OZ. $1.00 SIZE 79¢
"Soaping" dulls hair—Halo glorifies it!

Ford's Drug Stores
Cumberland Frostburg

SEARS ROEBUCK AND CO.
Sales for Homes
GROUP YOUR PURCHASES — $10 or more sold on Sears Easy Payment Plan
FOR THE PRACTICAL LIVING ROOM—A SOFA BY DAY A BED BY NIGHT. REG. 139.00 SUITE AT 119.88

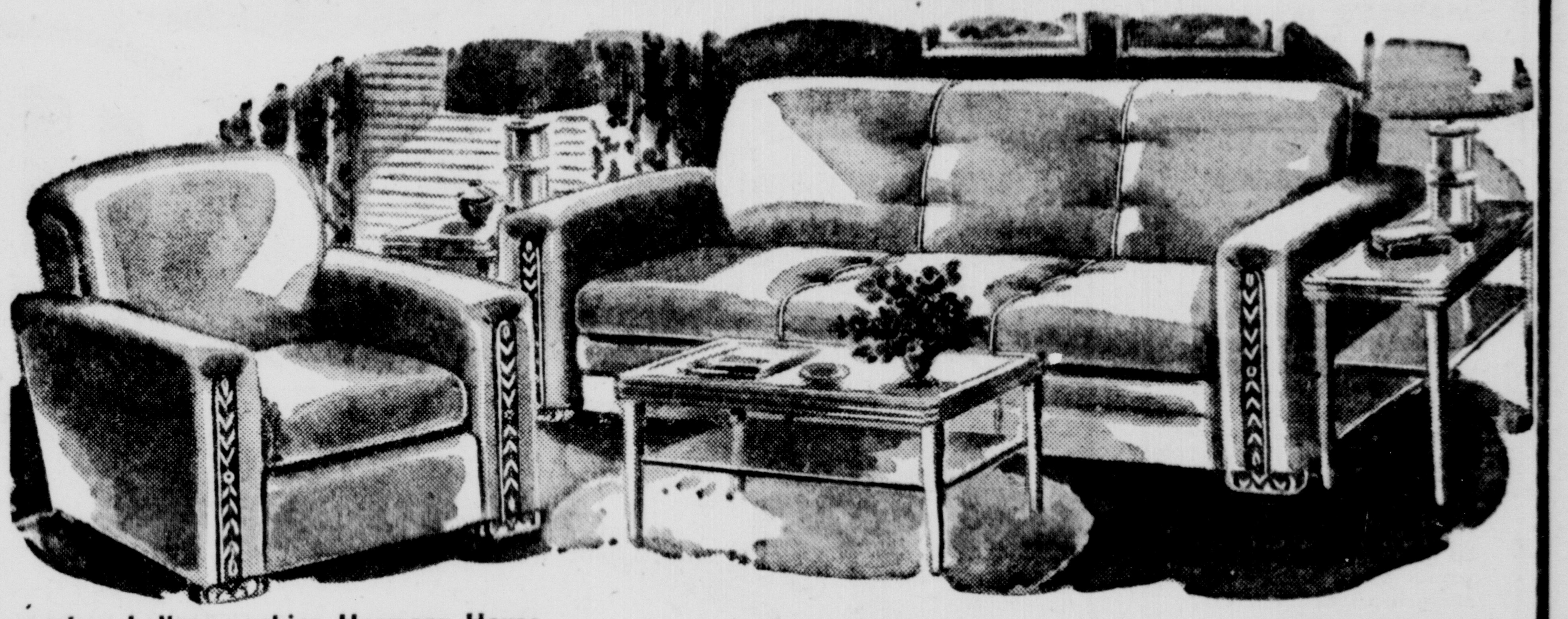

modern balloon cushion Harmony House
2-pc. daveno bed suite
Relax on this daveno by day, sprawl full-length on its 74x46-in. bed by night . . . you get the same complete comfort! Balloon cushions filled with rubberized fiber; walnut-finished all-steel frame. Wine, blue or beige figured cotton tapestry.
119.88
Use Sears Easy Payment Plan On All Purchases Of $10 Or More

Waterfall Top Desk
Modern Beauty 49.88
Beautiful walnut finished hardwood desk with genuine walnut veneer on top, front and sides. Smart streamlined wood drawer pulls.

Magazine Basket
Save On This 2.88
Helps keep your house tidy; just check this thrifty price! Walnut or Maple finish. 2 compartments with handle. 12x7¼-inch wide.

5-Pc. Dinette Set
Solid Oak 42.88
Handsome usefulness for years and years! Natural tan oak table extends to 32x54-in. with one 10-in. leaf. Four long post style chairs.

Mattress and Spring
54 or 39-inch 32.88
Luxury, priced low! Soft 209-coil innerspring mattress with felted cotton padding. 63-coil box spring. Both with floral damask ticking.

Foldaway Bed Outfit
Aluminum Finish 29.88
Well constructed link foldaway bed with roll edge innerspring mattress. Blue and white woven striped ticking.

Soft Crib Mattress
Innerspring 12.88
Bouyant support for baby—priced way down! 55 plumply padded coil springs. Moisture resistant cover in pink or blue. 52 x 28

Safe High Chair
Innersprings 12.88
Adjustable tray and footrest . . . keeps pace with tot's growth. Has safety strap. Sturdy hardwood in wax birch or maple finish. A value!

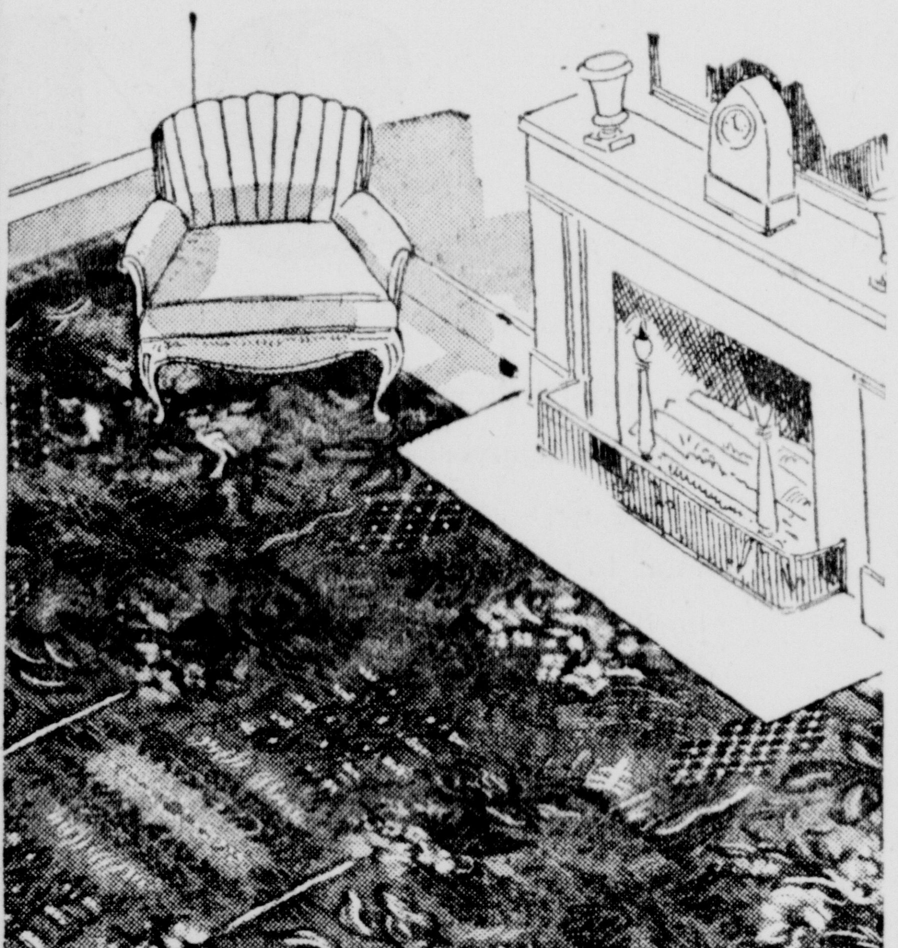

Harmony House Seamless 9 x 12
Axminster Rugs
9 x 12 FEET 47.95
Into these rugs go the expert craftsmanship demanded by Harmony House . . . plus exclusive floral patterns created by leading floor covering artists. Springy all wool tufts are dyed in rich shades of blue, green, rose, or tan. Save on these low-priced Sears rugs

Colorful Rag Rugs
1.49
Interesting hit and miss patterns. Heavy cotton rags. Reversible. Assorted colors. 24x48-in.

Ask ANY SALESPERSON About SEARS EASY PAYMENT PLAN

Durawall Covering
Harmony House . . 54c Ft.
Wall covering in quality enamel baked on flexible back. Tile effect at low cost. Easy to install. 4½-ft. wide. Blue, peach, black, ivory, green.

Flourescent Light
Modern Style 13.95
This two-light fixture fits close to ceiling in kitchen gives a glareless light. With bulbs. Underwriters Approved.

Auto-Turn Toaster
It's a Beauty 4.95
A tremendous value at this price! Graceful, modern. Just lower the door—and the toast automatically flops over! Underwriters Approved.

Floor Covering
Enameled Surface 59c Sq. Yd.
Sparkling, bright, easy-to-clean enameled floor covering. Asphalt saturated felt back. Install it wall to wall—at a Sears saving!

New Deluxe Model
Kenmore Cleaner
Phone 5100 For Home Demonstration
54.95
Its powerful ⅓ H.P. electric motor sucks up all the deep-down dirt to make your housecleaning easier. Beautiful streamlined design with built-in light beam. Silent, easy-rolling ball-bearing wheels. Automatic rug adjustment.

"Satisfaction guaranteed or your money back" SEARS
179 BALTIMORE ST.
CUMBERLAND, MD.

BROADWAY

By DANTON WALKER

Manhattan Memoranda

Radio Row expects Petrillo to settle with FM and television stations within 30 days to permit live music. . . . C. E. Hooper will soon begin taking Hooper ratings on television programs . . . Radio station WHLI, Hempstead, L. I., taking a bow for starting the Public Service Commission's investigation of the Long Island Rail Road . . . The old World's Fair grounds in Flushing are wanted as the site for New York's first complete, all-inclusive motion picture studio, to be underwritten by a Wall Street syndicate . . . CBS plans to telecast films of the Olympic Games 48 hours after the events take place . . . The $50,000 being raised for a new memorial to F.D.R. is to come from 50 of his former intimates and will be handled by ex-Postmaster General Frank Walker . . . Several movie groups have approached Trygve Lie, secretary-general of the UN, with proposed scripts on the UN, with Lie as narrator. . . . Eisenhower being booed and hissed in local newsreel theatres.

James Petrillo

•—•—•

Secretary of the Interior Julius Krug will ask the peer industry to cut down or discontinue the use of cans, to save steel . . . Al Herrman, former big league ball player, will oppose incumbent Senator Albert Hawkes in the New Jersey GOP primaries . . . A midwestern sportswriter is sitting on one of the best yarns of the year, about two pitchers and an outfielder on major league teams hiring a teacher—a relative of the owner of one of the clubs—to teach the trio reading and writing . . . "To the Ends of the Earth," new adventure film which opens at the Rivoli Feb 12, is based on hitherto secret files of the Narcotics Bureau . . . The 10c lockers in railroad stations and airport terminals are being checked by police looking for the missing $107,000 in gems supposedly lost from a plane in mid-Atlantic.

•—•—•

Branch Rickey will be the subject of a biographical sports film produced by Pine & Thomas of Hollywood . . . MGM is sending batteries of research men to New York to dig up facts and dates for the screen biog of Sophie Tucker, "Some of These Days" (called after her autobiography of the same name, and it's about time it reached the picture stage, as the life story of the Last of the Red Hot Mamas is an epic of show business) . . . What with his various stage productions and his movie production, "A Double Life," Garson Kanin's "take" for 1948 will shatter the million-dollar mark . . . Harry Brandt conferring with various showfolk about an all-star repertory project to benefit ANTA, suggested by this columnist . . . Margaret de Cuevas has upped her stake in the Grand Ballet de Monte Carlo from $60,000 to $132,000; why not ask her to help underwrite the ANTA season?

•—•—•

New York's independent dry cleaners will start a terrific ruckus by tossing a lawsuit onto the records Friday, Jan. 30. They will charge that wholesale dry cleaners forced certain restrictive legislation to be passed by the city fathers that will force the independents out of business. The suit may charge "collusion" by the City of New York. . . . A millionaire art dealer is having as much back tax trouble as Henry Lustig. . . . A nationally known gangster, sojourning in a midwestern resort, is developing a mental ailment. . . . Nicky Quattrociocchi's forthcoming book, "My First 20 Years in College," will reveal inside stories about some of the famous [illegible] played by himself, John Perona, Pepino and others of the safe set. Nicky, just out of St. Claire's Hospital from his second attack of virus pneumonia, will claim that seven out of ten press agents have ulcers.

New York City restaurateurs seriously considering a city-wide boycott on meat, with three weeks of strictly vegetarian menus to bring an over-supply of meat and force prices down . . . Joey Adams, Mark Plant and Tony Canzoneri to do a satire on Kay Thompson and the Williams Brothers when they open at the Latin Quarter here April 25 . . . George Jessel lining up production plans for three new movie musicals based on the lives of the Cherry Sisters, Joe Cook and songwriter Fred Fisher . . . Frank Morgan's column, "What Am I Saying?" to be released shortly in book form. The column will shortly be syndicated in England and Australia . . Broadway friends condoling Louis Marz, the toy king, for the loss of his day-old twins . . . Anne Viviani, former News reporter, who left to work in Paris, is back in New York, she says . . . The New Look in men's hats will be revealed at the Hotel Grassman in Lakewood, N. J., on March 1.

FAVORITE OF MILLIONS
So fast, pure, dependable. World's largest seller at 10c. St. Joseph Aspirin is first choice of millions who say it's aspirin at its best.
St. Joseph ASPIRIN

NEW! ST. JOSEPH ASPIRIN FOR CHILDREN
Easy for mother to give. No need to break tablets. They are made to meet correct child dosage needs. Easy for child to take, orange flavor, 50 tablets for 35c.

Get Well QUICKER From Your Cough Due to a Cold
FOLEY'S Honey & Tar Cough Compound

Need A Loan? Come In or Phone Now!
NATIONAL LOAN CO.
Furniture Loans
AUTO LOANS IN 5 MINUTES
Easy Repay Plan
401 SOUTH GEORGE STREET
Lester Millenson, Mgr.
PHONE 2017

A GOOD LAXATIVE Espotabs
No Nasty Taste • Tablet Form • Easy to Take

Auto Loans
$400 Balance . . monthly rate is $30.13 . . . $600 Balance . . monthly rate is $44.67 . . . $900 Balance . . . monthly rate is $66.32 . . . Loans up to $300 made under Maryland Small Loan Law.
REDUCE YOUR AUTO PAYMENTS
Just drive to the office, bring a record of your payments . . we'll work out a plan while you wait.
ANNOUNCING LONGER TERMS
Government regulations have been lifted . . . We can now allow you more time to repay in smaller monthly payments.
North American Acceptance Corp.
Corner of Frederick and Centre Streets — Phone 4900

Cold Miseries got you in their GRIP? want relief in 30 minutes?
Unloosen the torturing grip of cold miseries in as little as half an hour. Take these special tablets that bring millions such comfort so quickly. They act to: give wonderful mild laxative action ★ help relieve your cold's miserable achy pains ★ ease cold's headache ★ soothe muscular soreness ★ cool that hot flushed feeling.
Hill's Cold Tablets contain 4 proven medicinal ingredients. Go to work fast. Double your money back if you, too, don't get amazing relief from aches and pains of colds within ½ hour. Take only as directed. Buy Hill's Cold Tablets today.

SEARS ROEBUCK AND CO.
Sales for Homes
GROUP YOUR PURCHASES – $10 or more sold on Sears Easy Payment Plan

FOR THE PRACTICAL LIVING ROOM–A SOFA BY DAY A BED BY NIGHT. REG. 139.00 SUITE AT 119.88

Waterfall Top Desk
Modern Beauty 49.88
Beautiful walnut finished hardwood desk with genuine walnut veneer on top, front and sides. Smart streamlined wood drawer pulls.

Magazine Basket
Save On This 2.88
Helps keep your house tidy; just check this thrifty price! Walnut or Maple finish. 2 compartments with handle. 12x7¼-inch wide.

modern balloon cushion Harmony House
2-pc. daveno bed suite
Relax on this daveno by day, sprawl full-length on its 74x46-in. bed by night . . . you get the same complete comfort! Balloon cushions filled with rubberized fiber; walnut-finished all-steel frame. Wine, blue or beige figured cotton tapestry.
119.88
Use Sears Easy Payment Plan On All Purchases Of $10 Or More

5-Pc. Dinette Set
Solid Oak 42.88
Handsome usefulness for years and years! Natural tan oak table extends to 32x54-in. with one 10-in. leaf. Four long post style chairs.

Mattress and Spring
54 or 39-inch 32.88
Luxury, priced low! Soft 209-coil innerspring mattress with felted cotton padding. 63-coil box spring. Both with floral damask ticking.

Foldaway Bed Outfit
Aluminum Finish 29.88
Well constructed link foldaway bed with roll edge innerspring mattress. Blue and white woven striped ticking.

Soft Crib Mattress
Innerspring 12.88
Bouyant support for baby—priced way down! 55 plumply padded coil springs. Moisture resistant cover in pink or blue. 52 x 28

Safe High Chair
Innersprings 12.88
Adjustable tray and footrest . . . keeps pace with tot's growth. Has safety strap. Sturdy hardwood in wax birch or maple finish. A value!

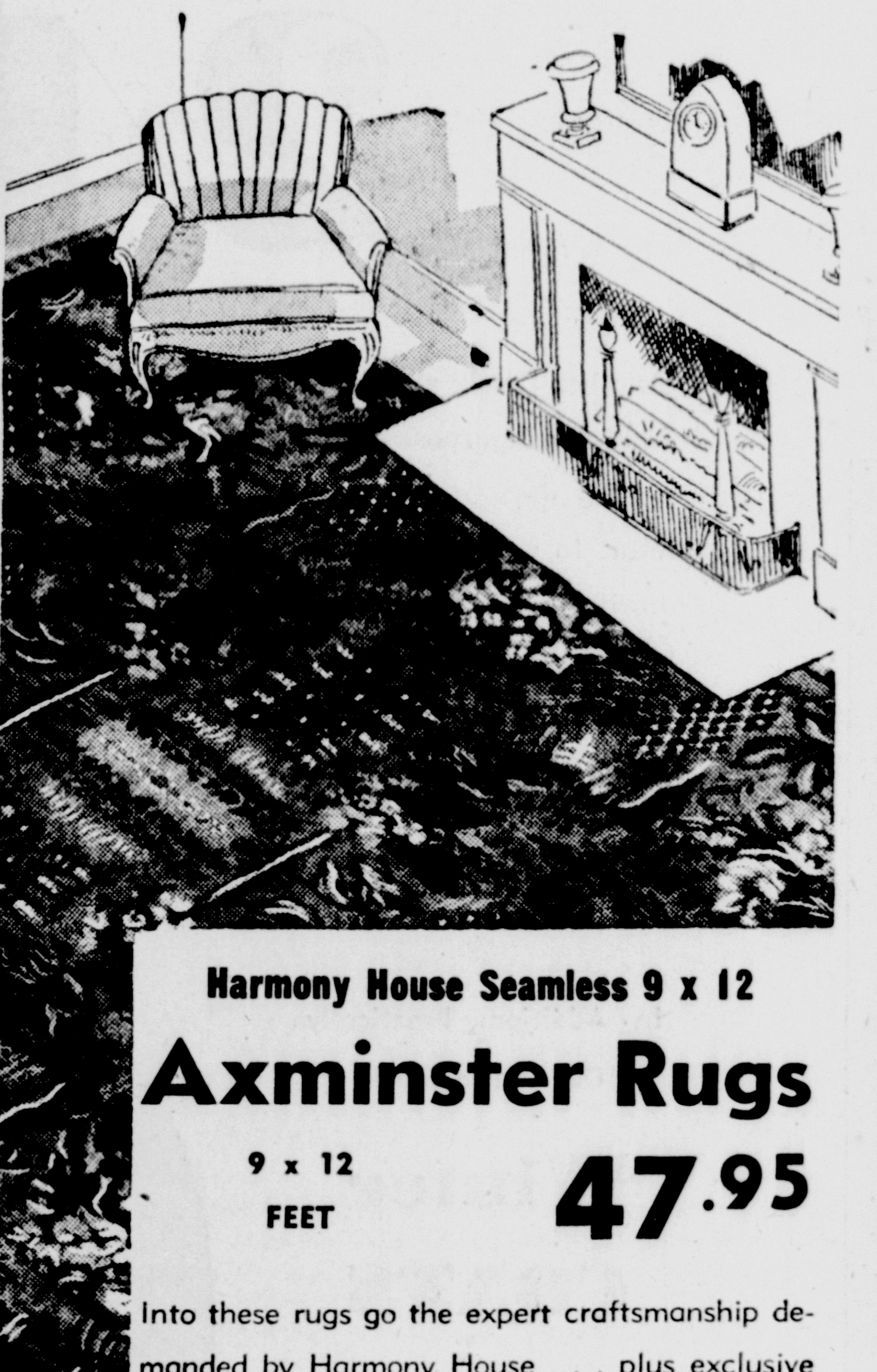

Colorful Rag Rugs
1.49
Interesting hit and miss patterns. Heavy cotton rags. Reversible. Assorted colors. 24x48-in.

Ask ANY SALESPERSON About SEARS EASY PAYMENT PLAN

Durawall Covering
Harmony House . . 54c Ft.
Wall covering in quality enamel baked on flexible back. Tile effect at low cost. Easy to install. 4½-ft. wide. Blue, peach, black, ivory, green.

Flourescent Light
Modern Style 13.95
This two-light fixture fits close to ceiling in kitchen gives a glareless light. With bulbs. Underwriters Approved.

Auto-Turn Toaster
It's a Beauty 4.95
A tremendous value at this price! Graceful, modern. Just lower the door—and the toast automatically flops over! Underwriters Approved.

Harmony House Seamless 9 x 12
Axminster Rugs
9 x 12 FEET 47.95
Into these rugs go the expert craftsmanship demanded by Harmony House . . . plus exclusive floral patterns created by leading floor covering artists. Springy all wool tufts are dyed in rich shades of blue, green, rose, or tan. Save on these low-priced Sears rugs

Floor Covering
Enameled Surface 59c Sq. Yd.
Sparkling, bright, easy-to-clean enameled floor covering. Asphalt saturated felt back. Install it wall to wall—at a Sears saving!

New Deluxe Model Kenmore Cleaner
Phone 5100 For Home Demonstration 54.95
Its powerful ⅓ H.P. electric motor sucks up all the deep-down dirt to make your housecleaning easier. Beautiful streamlined design with built-in light beam. Silent, easy-rolling ball-bearing wheels. Automatic rug adjustment.

"Satisfaction guaranteed or your money back" SEARS
179 BALTIMORE ST. CUMBERLAND, MD.

Rexall
RUBBER CARNIVAL
AND HEALTH MONTH SAVINGS
Symbol* Hot Water Bottle of durable 1 pc. construction. Popular 2 qt. Oversize. . . . . Reg. 1.69, now 1.39
Symbol* Fountain Syringe of 1 pc. molded construction. Complete with screw connections on pipe and tubing. Reg. 1.89 1.59
Deluxe Kantleek* Water Bottle is extra heavy, extra large. Finest quality red rubber molded in one piece. Universal, 5 year guarantee 2.75
Deluxe Kantleek* Combination—Fountain syringe and water bottle with fittings and rapid flow tubing for double purpose utility. Extra heavy, extra large. 3.75
Deluxe Kantleek* Fountain Syringe is equipped with extra large tubing for fast flow. Screw connections on pipe and tubing. Extra heavy, extra large. 3.25
KANTLEEK ON RUBBER IS LIKE STERLING ON SILVER
SOLD ONLY AT THE REXALL DRUG STORE

MEDICINE CHEST NEEDS
*Rexall Puretest Aspirin Tablets. 5 grain, 100's. 49c
*Rexall Triple Cough & Cold Combination. Reg. 1.48 Value. 98c
(Rexillana Syrup; Aspiroids Caps; Quick-Rub Counter-Irritant)
*Liver Con., Bone Marrow & Iron w/ Vit. B Complex Caps. 100's. 2.59
*Saccharin Tablets, ¼ grain. 100's. 30c Size 22c
*Saccharin Tablets, ¼ grain. 1000's. Reg. 89c 69c
*Monacet Compound Tablets, 25's, for relief of pain. Reg. 29c. 23c

TOILETRIES
*Silque Hand Lotion. Double Size Special Offer. 12 oz. 1.18 Value 59c
*Lavender Mentholated Shave Cream & After-Shave Lotion. Reg. 1.14. Both 75c
*Helen Cornell Deluxe Cold Wave Kit. Plastic Curlers. . . . . Complete 2.00

Listerine Antiseptic
Large Size Bottle . . . . 69¢

HAIR LOOKS BETTER SCALP FEELS BETTER
VASELINE HAIR TONIC 69c
GIANT SIZE-6 OZS.

HALO SHAMPOO
Reveals the Hidden Beauty in Your Hair
GIANT 7 OZ. $1.00 SIZE 79¢
"Soaping" dulls hair-Halo glorifies it!

Ford's Drug Stores
Cumberland Frostburg

Rationing And Price Control Of Meat Favored By Voters, Survey Shows

By DR. GEORGE GALLUP
Director, American Institute of Public Opinion

PRINCETON, N. J., Jan. 29 — American voters who want the government to re-impose rationing and price controls are worrying primarily about current meat prices and about predictions of tighter supplies of meat in the next few months.

As reported earlier this week, 51 per cent of American voters say they favor re-imposing rationing and price controls on certain items, while 41 per cent are opposed to any such steps and 8 per cent express no opinion.

The 51 per cent who approve new controls were asked to name the specific products they thought should be included. Meat by far led all other products in the number of mentions.

A Bill recently introduced in the Senate by Ralph E. Flanders of Vermont would permit the President to set up machinery for meat rationing now and to submit a plan to Congress if he considered rationing called for.

Here is how the voters favoring rationing and price control listed the items needing regulation:

1. **Meat**
2. **Butter**
3. **All foods, groceries**
4. **Bread, wheat, flour**
5. **Clothing, shoes**
6. **Eggs**
7. **Housing, rents**
8. **Milk**
9. **Gasoline, fats**
10. **Lard, fats**

Meat leads the column in all sections of the country, in all age and occupational groups, and even the farmers, who are in general opposed to rationing, list meat as the number one inflationary bugagoo.

Behind the public's desire for meat controls lies a rapid rise in prices despite an all-time record production—156 pounds per capita in 1947. Forecasters see a sharp drop in production over the next few months since farmers have cut their herds due to high costs of feed grains. Senator Flanders' bill foresees a new spiral of meat prices unless rationing of dwindling supplies is put into effect.

The demand for a return to rationing and price control is strongest in the lower income groups. Voters who feel their incomes are less than is needed to get along on in their communities are more inclined to improve rationing than those who think their incomes are larger than minimum standards.

Night Coughs DUE TO COLDS

eased without "dosing" when you rub throat, chest and back at bedtime with time-tested **VICKS VAPORUB**

SEE "LEE" FIRST

American Beauty Diamonds
—•—
Hamilton, Elgin, Boulevard Travannes, Watches

MARPLE'S JEWELRY
228-234 N. Centre St. Phone 2086

Our Prices are
FAIR *to All*

Because of the professional atmosphere that pervades our establishment, people sometimes conclude that we must be "high-priced." But actually, it costs no more—often less—to have prescriptions compounded here. That's because of our large volume and low overhead. So why not bring your next prescription here to Prescription Headquarters?

Keech's Drug
43 Virginia Ave.
Phones 255-1686

RELIABLE ℞ PRESCRIPTIONS

CONTINUING OUR
10th ANNIVERSARY SALE!

All prices on dozen lots as advertised in previous anniversary ads will be in effect as long as quantities last.

PALMOLIVE REG. SIZE 3 FOR 29c

PALMOLIVE BATH SIZE 2 FOR 25c

Cashmere Bouquet 2 FOR 25c

SUPER SUDS 2 FOR 75c

VEL 2 FOR 67c

HERSHEYS CHOCOLATE **SYRUP** 2 16 oz. cans 29¢

Hersheys Chocolate **DAINTIES** 6-oz. Pkg. 21c

Hunts Prune **PLUMS** No. 2½ CAN 21c

Eddys Fancy **PUMPKIN** 2 No. 2½ Cans 21c

V-8 Tomato **CATSUP** 14-oz. Btl. 19c

CALVERT FANCY PINK SALMON Tall Can 45¢

U. S. No. 1 PENNA. **Potatoes** 15-lb. Peck 55c	SWEET JUICY FLORIDA **Oranges** Doz. 29c	CALIFORNIA PASCAL **Celery** Bch. 25c	RED BUTTON **Radishes** 3 Bchs. 17c
PLATE BOIL lb. 38c	LEAN MEATY **PORK CHOPS** lb. 49c	**VEAL CHOPS** lb. 53c	PHENIX TASTY LOAF **CHEESE** 2-lb. Loaf 93c

Community SUPER MARKET
FREE PARKING · HOME OWNED and OPERATED · 30 WINEOW ST

Sale

Special Purchase! . . . 55 Brand New

Fine Wool Coats

Made to Sell For 49.98 . . . Your choice

24.99

Many with detachable hoods!

Another timely and fortunate purchase of fine wool coats . . . Superb, all purpose coats to keep you warm as toast these cold wintry days . . . So smart . . . so impeccably tailored you'll want to wear yours everywhere. Beautifully lined and interlined for extra warmth, without bulky weight . . . many with detachable hoods. Black and popular colors. Sizes for juniors, misses and women . . . You save a cool $24.99 . . . so be on hand early for best selection.

WITH HOSIERY PRICES GOING UP . . . THIS BUY IS REAL NEWS!

Famous Blue Moon Luxury Nylons

Perfect Quality . . . 30 Denier

1.45 PAIR

Our first shipment since before Christmas! And we expect a complete sellout early. Our famous Blue Moon nylons in a luxury, sheer 30 denier nylon you'll treasure as your very best. Full fashioned, reinforced heel, toe and welt. Sizes 8½ to 10½.

See The New Shades of Black Beauty and Mistique

In Addition, Practically Our Entire Stock

Winter COATS

Are Now

½ price

You Save From 19.99 to 79.99

Cumberland Cloak and Suit Store

Rationing And Price Control Of Meat Favored By Voters, Survey Shows

By DR. GEORGE GALLUP
Director, American Institute of Public Opinion

PRINCETON, N. J., Jan. 29 — American voters who want the government to re-impose rationing and price controls are worrying primarily about current meat prices and about predictions of tighter supplies of meat in the next few months.

As reported earlier this week, 51 per cent of American voters say they favor re-imposing rationing and price controls on certain items, while 41 per cent are opposed to any such steps and 8 per cent express no opinion.

The 51 per cent who approve new controls were asked to name the specific products they thought should be included. Meat by far led all other products in the number of mentions.

A Bill recently introduced in the Senate by Ralph E. Flanders of Vermont would permit the President to set up machinery for meat rationing now and to submit a plan to Congress if he considered rationing called for.

Here is how the voters favoring rationing and price control listed the items needing regulation:

1. **Meat**
2. **Butter**
3. **All foods, groceries**
4. **Bread, wheat, flour**
5. **Clothing, shoes**
6. **Eggs**
7. **Housing, rents**
8. **Milk**
9. **Gasoline, fats**
10. **Lard, fats**

Meat leads the column in all sections of the country, in all age and occupational groups, and even the farmers, who are in general opposed to rationing, list meat as the number one inflationary bugagoo.

Behind the public's desire for meat controls lies a rapid rise in prices despite an all-time record production—156 pounds per capita in 1047. Forecasters see a sharp drop in production over the next few months since farmers have cut their herds due to high costs of feed grains. Senator Flanders' bill foresees a new spiral of meat prices unless rationing of dwindling supplies is put into effect.

The demand for a return to rationing and price control is strongest in the lower income groups. Voters who feel their incomes are less than is needed to get along on in their communities are more inclined to improve rationing than those who think their incomes are larger than minimum standards.

Night Coughs DUE TO COLDS
eased without "dosing" when you rub throat, chest and back at bedtime with time-tested **VICKS VAPORUB**

SEE "LEE" FIRST

American Beauty Diamonds
—•—
Hamilton, Elgin, Boulevard Travannes, Watches

MARPLE'S JEWELRY
228-234 N. Centre St. Phone 2086

Our Prices are
FAIR *to All*

Because of the professional atmosphere that pervades our establishment, people sometimes conclude that we must be "high-priced." But actually, it costs no more—often less—to have prescriptions compounded here. That's because of our large volume and low overhead. So why not bring your next prescription here to Prescription Headquarters?

Keech's Drug
43 Virginia Ave.
Phones 255-1686

RELIABLE PRESCRIPTIONS

NO WONDER THE WHOLE TOWN'S CHEERING!

CONTINUING OUR
10th ANNIVERSARY SALE!

All prices on dozen lots as advertised in previous anniversary ads will be in effect as long as quantities last.

PALMOLIVE REG. SIZE 3 FOR 29c

HERSHEYS CHOCOLATE SYRUP 2 16 oz. cans 29¢

PALMOLIVE BATH SIZE 2 FOR 25c

Hersheys Chocolate **DAINTIES** 6-oz. Pkg. 21c

Hunts Prune **PLUMS** No. 2½ CAN 21c

Cashmere Bouquet 2 FOR 25c

Eddys Fancy **PUMPKIN** 2 No. 2½ Cans 21c

V-8 Tomato **CATSUP** 14-oz. Btl. 19c

SUPER SUDS 2 FOR 75c

CALVERT FANCY PINK SALMON Tall Can 45¢

VEL 2 FOR 67c

U. S. No. 1 PENNA. **Potatoes** 15-lb. Peck 55c

SWEET JUICY FLORIDA **Oranges** Doz. 29c

CALIFORNIA PASCAL **Celery** Bch. 25c

RED BUTTON **Radishes** 3 Bchs. 17c

PLATE BOIL lb. 38c

LEAN MEATY **PORK CHOPS** lb. 49c

VEAL CHOPS lb. 53c

PHENIX TASTY LOAF **CHEESE** 2-lb. Loaf 93c

Community SUPER MARKET
FREE PARKING · HOME OWNED and OPERATED · 30 WINEOW ST

Special Purchase!... 55 Brand New

Sale

Fine Wool Coats

Made to Sell For 49.98 . . . Your choice

24.99

Many with detachable hoods!

Another timely and fortunate purchase of fine wool coats . . . Superb, all purpose coats to keep you warm as toast these cold wintry days . . . So smart . . . so impeccably tailored you'll want to wear yours everywhere. Beautifully lined and interlined for extra warmth, without bulky weight . . . many with detachable hoods. Black and popular colors. Sizes for juniors, misses and women . . . You save a cool $24.99 . . . so be on hand early for best selection.

WITH HOSIERY PRICES GOING UP . . . THIS BUY IS REAL NEWS!

Famous Blue Moon Luxury Nylons

Perfect Quality . . . 30 Denier

1.45 PAIR

Our first shipment since before Christmas! And we expect a complete sellout early. Our famous Blue Moon nylons in a luxury, sheer 30 denier nylon you'll treasure as your very best. Full fashioned, reinforced heel, toe and welt. Sizes 8½ to 10½.

See The New Shades of Black Beauty and Mistique

In Addition, Practically Our Entire Stock

Winter COATS

Are Now

½ price

You Save From 19.99 to 79.99

Cumberland Cloak and Suit Store

Swiss Defy Order Of Olympic Executive Committee

Whitney Martin's SPORTS TRAIL

NEW YORK, Jan. 28—(AP)—"Pete Reiser always will be getting hurt," Branch Rickey had said. "That's the way he plays ball—all out."

So it was only natural that the Brooklyn Dodger prexy would try to do something to at least reduce the chances of his star center fielder being injured to a minimum.

It didn't seem feasible to apply a coat of India rubber on Pete himself, although his manager, Leo Durocher, must have had some such application. Leo can bounce off the bench to give his regards to an umpire quicker than any other pilot.

The only logical solution was to rubberize the outfield walls so that Pete would carom around out there like a pool ball with a minimum of wear and tear on his anatomy. By the end of this season he should be quite expert at it, and be able to call his shots. Reiser will be safely in the corner pocket now instead of behind the eight ball.

Anyway, assuming that Pete still is as valuable a piece of property as he was before he began to chip himself up to a point where antique dealers were eyeing him covertly, the wall padding should be cheap insurance. They're already calling it "Reiser's padded cell."

Now if the Dodgers can get a couple of rubber-armed pitchers they should be all set.

Joe Cronin, plump and placid and obviously thoroughly contented as a result of the move sending him to the front office of the Red Sox, rapidly is developing one pet peeve.

"The first question anyone asks me is: 'How will Ted Williams get along with Joe McCarthy?' he explained. "Why shouldn't they get along? There's nothing wrong with Ted. I think McCarthy gave the best answer to that himself when he said that any manager who couldn't get along with a .400 hitter should have his head examined."

Cronin received a gold key award at the Connecticut Sports Writers' Alliance banquet at New Haven last night.

Frank Shea of the Yankees and Ralph Branca of the Dodgers started on the mound for their respective teams in the opening game of the world series last fall, and now you saw them sitting side by side at a banquet table chatting like life-long buddies.

Just watching them you were impressed by the striking contrast in physiques and personalities and realized even more that baseball is a melting pot for all types of young men.

Shea is stocky, almost plump. He's a handsome cuss with fresh [illegible], dimples, steady and clear eyes [illegible] a contageous Irish grin.

Branca is tall and angular and painfully shy, with dark hair and dark, pensive eyes. He looks more like a high school junior than a major league pitcher.

But they both have what it takes. Shea looks like a reducing diet might be in order for him when spring training starts. Branca looks like he might get outside a few steaks to advantage.

New Cage League Opens Saturday; Headed By K Of C

The Catholic Youth Basketball League, sponsored by the local council of the Knights of Columbus, will open its 1948 season Saturday afternoon with a doubleheader at the SS. Peter and Paul gym.

Jack Loibel, chairman of the Youth athletic program, announced that four parishes were represented at a meeting last week but that two more were expected to join the circuit.

The opening program will find St. Michael's of Frostburg clashing with St. Mary's of Cumberland at 1 p. m., while at 2 o'clock, SS. Peter and Paul and St. Patrick's, both of this city, will meet.

St. Patrick's of Mt. Savage and Ridgeley's St. Anthony's were in the league last season, and if they re-enter, efforts will be made to play twice weekly, Loibel declared. Doubleheaders will continue on Saturday at SS. Peter and Paul, and if mid-week games are added, they will be played at St. Michael's and SS. Peter and Paul.

Teams will play at least eight games apiece and if six parishes make up the wheel, a playoff at the end of the regular season will be held. If there are only four teams competing, the outfit finishing with the best record will be declared the winner.

Coaches of the four teams definitely in the league are Father Regis Larkin, St. Michael's; Gil Becker, St. Patrick's; Jim Malamphy, St. Mary's, and Bob Frame, SS. Peter and Paul.

"Y" SENIOR LEAGUE WILL MAKE PLANS FOR SECOND HALF

Representatives of teams in the Central YMCA Senior Basketball League will meet tonight at 8:30 before the scheduled game to discuss plans for the second half race, which gets underway on Monday, February 2.

Tonight's game at 8:30 between Lapp's Plumbers and the William Paca Club will conclude the first half schedule.

Announce Grid Slate

LATROBE, Pa., Jan. 28 (AP) — St. Vincent College announced the following 1948 football schedule today: Sept. 25, at Indiana (Pa.) State Teachers; Oct. 3, Canisius; 9, at Steubenville, O.; 17, Alliance College; 22, Waynesburg; 31, St. Francis; Nov. 6, at Scranton, Pa.; 13, at Mt. St. Mary, Emittsburgh, Md.; 21, St. Bonaventure.

Zan Tells Roby Why His Boxers Failed To Show

Verifies Report Car Skidded Into Ditch

Announcement was made that boxers of the Zan Athletic Club were unable to appear here Monday for the Royale Athletic Club's amateur program at the State Armory because the car in which they were riding skidded on the icy roads and landed in a ditch on Cheat Mountain near Morgantown, W. Va.

This report was verified by John Zan, manager-coach of the team, in a letter received yesterday by Clifton Van Roby, local AAU representative.

It marked the second time this season that out-of-town boxers cancelled on the last minute on Promoter Presley W. "Red" Mauk, causing many fans to ask: "How many times is this going to happen?"

Zan's communication to Roby is as follows:

"As you know I was booked in your city tonight, Monday, January 26. As usual I left home in plenty of time but had the misfortune of falling victim of bad roads and slipped into a ditch on Cheat Mountain about 15 or 18 miles out of town. We got back to town and tried to get other rides — tried up to 8 o'clock, after first communicating with Matchmaker P. W. Mauk.

"That I couldn't make the trip was a blow to me and can say it's one of the very few times such hard luck happened to me in over 30 years of traveling.

"I told Mr. Mauk that if he should have to postpone his show to notify me right away and we'll be there."

Mauk said today that he was terribly sorry that the match had turned out as it did but that in the future he will attempt to bring a national champion here for each of his shows. Also he stated that visiting teams would have to be here before 6 o'clock or he would cancel the show.

Editor's Note: Local promoters might avoid disappointments of this kind by instructing out-of-town boxing teams hereafter to travel by train to Cumberland when the weather is bad such as it was on Monday.

Fort Ashby Hands Barton 49-31 Loss

Orndorff Scores 16 Points For Eagles

BARTON, Jan. 28—Fort Ashby High School's Eagles, bouncing back from their defeat at the hands of Elk Garden last night, defeated Barton High School here tonight by the score of 49 to 31.

Orndorff paced the Eagles to victory with 16 points on seven fielders and two of four foul tosses. The visitors trailed 12-7 at the end of the first period but rallied to take a one-point lead at 17-16 at intermission. The third quarter score was 26-20, Fort Ashby.

The Braves lost three players in the rough contest, Lamberson, Tichnell and Warnick all going out of the game via the personal foul route in the final canto. The lineups:

Fort Ashby	G	F	Pts.
D. Boatman, f	6	1-3	13
Davis, f	3	4-7	10
E. Boatman, c	2	2-8	6
Smith, g	0	1-2	1
Orndorff, g	7	2-4	16
Blauch, sub	1	1-2	3
Totals	19	11-26	49

Non-scoring subs—Whitacre, Dyer, Dayton.

Barton	G	F	Pts.
Green, f	1	2-2	4
Lamberson, f	4	7-11	15
Tichnell, c	2	0-0	4
Warnick, g	0	1-1	1
Inskeep, g	0	2-2	2
Brennan, sub	2	1-4	5
Totals	9	13-20	31

Non-scoring subs—Metz, Clark, Kyle.

Score by periods:

FORT ASHBY	7	17	26	49
BARTON	12	16	20	31

Referee—Hahn.

Double At Sunshine Nets $3,148 For $2

TAMPA, Fla., Jan. 28 (AP)—Koko G. and Duo Lady combined to pay a rich daily double of $3,148.40 for each $2 invested at Sunshine Park today.

Koko G. won the opening six-furlong for four-year-olds and upward, paying $12.50. Duo Lady won the second race, also at six furlongs, and rewarded her backers with $100.90 for each win ticket.

Maryland University Joins Sailing Group

COLLEGE PARK, Md., Jan. 28 (AP)—The University of Maryland announced today it will be represented in intercollegiate sailing competition next spring.

Maryland has joined the Intercollegiate Yacht Racing Association and will race against Yale, Harvard, George Washington, Massachusetts Institute of Technology and Boston College.

Benefit Tilt Postponed

The benefit basketball game sponsored by the Romney Lions Club between the "Fats" and "Leans," for the Hampshire County March of Dimes campaign, was postponed due to inclement weather and will be played Saturday, Jan. 31.

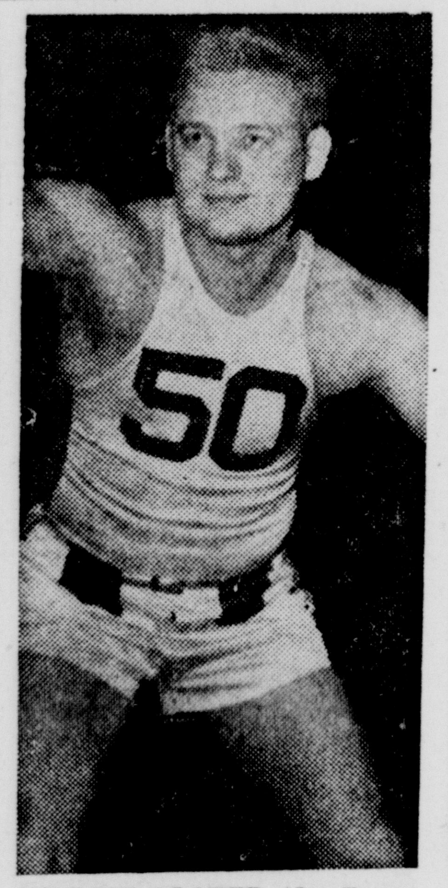

RUGGED PLAYER—Joe Baron, a rugged type guard, will make his second appearance of the season here Sunday when he plays with the Wheeling (W. Va.) Puritans against the Cumberland Dukes in an All-American Pro Basketball League game at 9 p. m. at SS. Peter and Paul gym. He is a product of Union, W. Va., High School and later made the Pitt University varsity. Joe stands 6 feet, 2½ inches tall and tops the beam at 198. Last season he played with the Wheeling Valans.

93 Horses Are Nominated For Belmont Stakes

New Winning Share May Be Established

By JOHN CHANDLER

NEW YORK, Jan. 28—(AP)—America's oldest three-year-old classic, the $100,000-added Belmont Stakes to be run June 12 for the 80th time, has drawn 93 nominations, the Westchester Racing Association announced today.

The final "jewel" in what consists of America's triple crown of racing—others being the Kentucky Derby and the Preakness—has attracted nearly all of the best three-year-olds in the country.

Of the 16 top weights in the experimental free handicap, prepared by John B. Campbell, handicapper and racing secretary for the jockey club, ten have been named for the mile-and-a-half Long Island classic.

Among those made elegible are the top weights of the experimental, two stakes run at Jamaica in April —the first of six furlongs and the second at a mile and a sixteenth.

Citation Heads List

Heading the list is Calumet Farm's Citation, bay son of Bull Lea voted the best of the 1947 two-year-olds; King Ranch's Better Self; Circle M Farm's Relic, and Ben Whitaker's My Request. Another, Greentree's Star Bout, high in the experimental list, is a gelding and ineligible for the Belmont.

This year's Belmont running is bound to carry increased interest, for it will be held a month after the Preakness in Baltimore, and six weeks following the Kentucky Derby in Louisville. The Derby is May 1, and the Preakness May 15, the latter a diversion from the usual custom of following the Louisville classic by one week.

The mile and a half Belmond makes it a sterner test for the three-year-old stars than the mile and a quarter Derby and the mile and three sixteenths Preakness. The later date gives additional time to bring them up to the longer route.

Of the total of 93—two less than nominated in 1947—89 are colts, four are fillies. The misses are A. C. Ernst's Alfoxie, Circle M's Challenge Like, Charles A. Pfeiffer's Easy Pris, and Velvet Acres' Gay Chanson.

Increase Winner's Purse

With a longer interval between the Preakness and Belmont, this year's renewal may net the winner the biggest Belmont purse in history.

Last year when Phalanx, outstanding 1947 three-year-old, won the Belmont, co-owners A. S. Hewitt and C. V. Whitney pocketed $78,000, a new record for the affair.

If more than the nine starters which composed last year's field go postward, a new record winner's share will be established.

Before nominations closed, horses were named from 15 states and Canada, including Stephen Sanford's bay colt Howdah, purchased from the National stud of England. Howdah was bought from the King of England's stable, and ran under his colors as a juvenile.

Carnegie Tech Plays Full Grid Schedule

PITTSBURGH, Jan. 28 — (AP) — Carnegie Tech next fall will play a full schedule of eight football games, including a night contest here Oct. 29, for the first time since 1941. The schedule, announced today:

Oct. 2 Washington University at St. Louis; 9, Marietta; 16, Franklin & Marshall; 23, Case; 29, Washington & Jefferson; Nov. 6, at Oberlin, Ohio; 13, Lehigh University at Bethlehem, Pa.; 20, at Grove City, Pa.

Baseball Meeting

The Centerville (Pa.) baseball club of the Interstate League will hold a meeting tonight at 7:30 p. m. at Nave's garage it was announced today. All interested persons are invited to attend.

Sentinels Seek 14th Cage Win Over Keyser Tornado Tonight

Second Meeting Of Teams; Tilt At 8 P. M.

Coach John J. "Bobby" Cavanaugh's red-hot Fort Hill High School Sentinels will be seeking their fourth straight cage victory and the 14th in 16 starts this season when they invade Keyser, W. Va., tonight at 8 p. m. to do battle with the Keyser High School Golden Tornado.

It will be the second meeting between the two teams. The Sentinels were returned the winners in the first tilt here by the score of 46-40.

Mentor John Shelton's West Virginians have copped seven victories in 12 games to date and one of their losses was to the Ridgeley, (W. Va.) High School Blackhawks. Fort Hill is fresh from its thrilling 36-28 conquest of the previously unbeaten Hawks at Fort Hill Tuesday night.

In another top-notch tilt in the West Virginia state, unbeaten Tygarts Valley High of Mill Creek will travel to Parsons to collide with the in-and-out Parsons High School Panthers. The Panthers have dropped five straight after copping their first three.

The Randolph County team has copped eight straight contests and will be seeking its ninth win over Parsons tonight. Rated one of the best teams in Central West Virginia the Mill Creek squad has been paced by Kramer and Tacy in most of its victories to date.

The former has averaged 25 points per game in the eight games played so far while Tacy has hit the hoops for an average of 18 markers per game.

Friday, Tygarts Valley tripped St. Patrick's High of Weston, W. Va. in a thriller witnessed by over 600 fans packed in the little school's gym at Mill Creek. The town of approximately 750 persons turned out almost in force to see their champions play.

The only other game slated for tonight finds Circleville at Thomas.

Bayard High Drops Game To Vikings

Petersburg Wins PVC Contest 31-24

BAYARD, Jan. 28—The Petersburg High School Vikings rallied in the third period to take a commanding lead and hold on for a thrilling 31-24 victory here tonight over Bayard High School cagers in a Potomac Valley Conference tilt.

Bayard took a 4-3 lead at the quarter and trailed by one point at 11-10 at halftime. In the third stanza Petersburg tallied 13 points to Bayard's 6 to hold a 24-16 advantage as the final canto opened.

Deadrick and Vance paced the winners with nine points apiece while Renn had nine tallies for the losers. The win was the fourth against four losses for Petersburg this season.

The Petersburg and Bayard girls' teams battled to a 14-14 draw in the preliminary contest. The lineups:

Petersburg	G	F	Pts.
Smith, f	3	2-3	8
Ours, f	1	1-2	3
Deadrick, c	4	1-3	9
Vance, g	4	1-2	9
Sions, g	0	0-2	0
Dolly, sub	1	0-0	2
Totals	13	5-12	31

Bayard	G	F	Pts.
Renn, f	3	3-4	9
Gaither, f	1	1-3	3
Grady, c	2	2-2	6
Forman, g	1	0-0	2
Bomboy, g	0	2-6	2
Evans, sub	1	0-1	2
Shaffer, sub	0	0-1	0
Totals	8	8-17	24

Score by periods:

PETERSBURG	3	11	24	31
BAYARD	4	10	16	24

Referees—Brown and Clower.

MANGES, RUEHL MAY PARTICIPATE IN "DREAM" GAME

Jimmy Manges, star athlete and place-kicker par excellance in football for the Fort Hill School's champion Sentinels, and Jimmy Ruehl, rugged center for Allegany High School, will be eligible to play in the "dream" grid game slated for College Park, Maryland, August 27, between the All-Maryland eleven and the All-Star team selected from the District of Columbia.

Manges and Ruehl were chosen on the 1947 All-Maryland team by sports writers voting from all over the state.

Sauer Makes Bid For Coach's Job At Naval Academy

Wilkinson Is Also Interviewed By Navy

ANNAPOLIS, Md., Jan. 28 (AP)—George Sauer, 37-year-old Kansas football mentor, headed for home tonight after doing "a lot of listening and talking" about the same post at the Naval Academy.

Sauer is one of the two hottest prospects to date for the Navy coaching berth.

He arrived last night at just about the same time Charles (Bud) Wilkinson departed by plane for the midwest.

Wilkinson, now coach at the University of Oklahoma, had gone through the same routine Sauer experienced today.

The two are the only "professional" coaches who have been interviewed by academy officials since it was announced that Navy was junking its system of officer mentors in favor of civilians.

"We discussed the matter in detail," Sauer said after conferring at length with Capt. Tom Hamilton, the man he might replace as coach and Capt. E. B. Taylor — whom Hamilton replaces soon as athletic director.

The former All-America fullback from Nebraska who last season coached Kansas into the Orange Bowl left an air of silence at the academy.

Taylor has said the executive committee of the athletic association probably would speak to some other prospects before coming to a decision.

But no other names have been mentioned and Taylor suggested that anyone else interested in the post might prefer to remain anonymous now.

Meanwhile a new vacancy arose in Navy's football contingent when Robert C. McNeish, backfield coach, announced he had resigned, effective when his contract expires this spring.

McNeish came to Annapolis two years ago as an assistant to Hamilton.

New Balcony Seats

MORGANTOWN, W. Va., Jan. 27 —At least 2,000 tickets will become available to the general public for each home basketball game at West Virginia University when the new balcony seats are installed in the Field House, it was announced tonight by J. O. Knapp, secretary of the Athletic Council.

Part of the new seats arrived Monday and it is expected that the installation will be completed before the Penn State game February 4. Further details of the revised ticket plan will be announced within a few days.

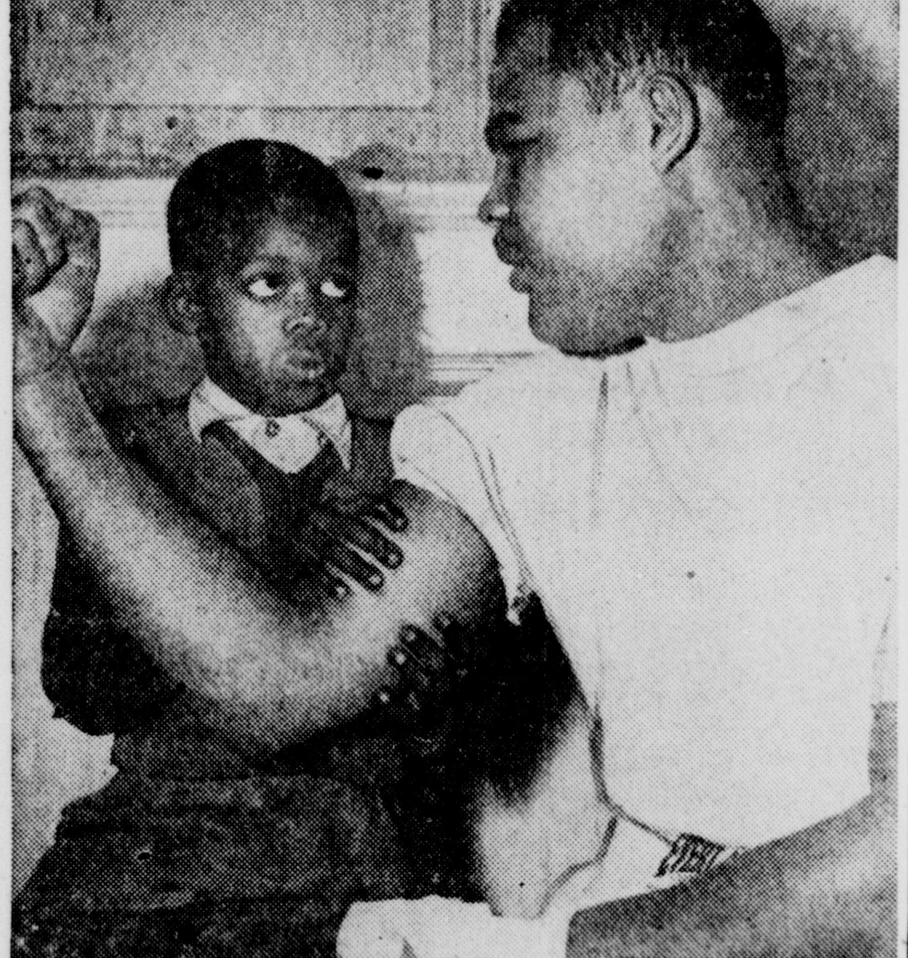

WOW!—Arms and the (little) man. Five-year-old Robert McElroy merely said, "Wow!" when he gave Joe Louis' right arm the once over. The heavyweight boxing champion will box Bob Foxworth, of East St. Louis, Ill., in a four round exhibition bout in Chicago tonight. The Brown Bomber and young Foxworth will have their fists wrapped in 16-ounce gloves.

Puritans Invade Cumberland For Sunday Cage Tilt

Hold 2-1 Edge Over Dukes In Pro Loop

Smarting from one of their worst beatings this season last Sunday at the hands of the league-leading Youngstown Cubs, the Cumberland Dukes hope to atone for their disappointing showing before the season's largest crowd by getting back on the victory trail when they play host to Mike Valan's Wheeling (W. Va.) Puritans this Sunday, Feb. 1, on the SS. Peter and Paul court at 9 p. m.

The Puritans hold a two to one edge in games played with the Dukes thus far in the All-American Professional Basketball League, having defeated the Cumberlanders 66-57 and 55-48 at Wheeling while losing 62-56 here on the locals' home grounds.

Fighting for a chance to get into the loop's Shaughnessy playoff series, both teams will be at full strength for the tilt.

Wheeling has been strengthened by the return of their six foot seven inch center, Irv Barnett, who has been out most of the season with a broken leg. Barnett has been practicing with the Puritans for several days now and is expected to see plenty of action in the important league game.

Other stars to appear in the Wheeling lineup are Lou Spicer, who dazzled the local fans with a fine display of speed and shooting ability in the Puritans' other engagement here, Bill Hall, ex-Marshall College star, Jim Ruch, former captain of the West Virginia University varsity squad, Jim Quinlin, blond giant who played baseball with the Rochester Royals last year in the International League, Joe Baron, former Pitt star and Frank Ellis, West Virginia Wesleyan luminary.

Wheeling at present is in second place with a record of seven victories and eight defeats while Cumberland reposes in fifth slot with a total of six wins and nine defeats.

Legion Five Tops Merchants, 51-35

Spangler, Davis Top The Offensive

The Fort Cumberland Post, American Legion cager turned the tables on the Frostburg Merchants to gain revenge for a previous one-point defeat by walloping the Merchants 51-35 last night on the SS. Peter and Paul court in an Interstate Basketball League game.

The Legion quint poured 23 field goals through the hoops to lead all the way. The quarter scores were 17-9, 25-17, and 34-26. Fred Davis and Bob Spangler topped the winners' offensive will 11 and 12 points respectively. The lineups:

Ft. Cumberland Legion	G	F	Pts.
McIntyre, f	1	0-0	2
Twigg, f	3	0-0	6
Spangler, c	6	0-1	12
Baker, g	2	1-1	5
Shaw, g	1	0-1	2
Davis, sub	5	1-3	11
McFarlane, sub	1	1-1	3
Hilleary, sub	2	0-2	4
Price, sub	2	2-7	6
Neff, sub	0	0-0	0
Totals	23	5-16	51

Frostburg Merchants	G	F	Pts.
G. Thomas, f	2	1-7	5
Hoopengardner, f	2	2-2	6
Stewart, c	2	2-4	6
Day, g	1	0-1	2
Langan, g	2	1-1	5
Delaney, sub	2	1-4	5
B. Hughes, sub	1	2-3	4
J. Hughes, sub	1	0-0	2
B. Thomas, sub	0	0-0	0
Totals	13	9-22	35

Score by periods:

FT. CUMBERLAND	17	25	34	51
MERCHANTS	9	17	26	35

Referee—Spangler.

FANS ARE TAUGHT WAYS TO BECOME GOOD SPECTATORS

AP Newsfeatures

BALTIMORE, Jan. 28—Baltimoreans like sports so much they're going to school nights to learn how to become better spectators.

City College High School designed the "Sports for Spectators" course one night a week for amateur or sandlot coaches and managers. But the "students" turned out to be fans, half of them women.

Most of the women are married and they admit they were tired of hearing their husbands talk about sports of which they were ignorant.

David Kaufman, the teacher, explains:

"The idea is, the more you know about any game the more enjoyment you will get out of watching it. Every sport has rules and procedures which are complicated and tricky. Even a professional referee or umpire has to keep his eyes wide open and his wits about him every second of play."

The officials in Baltimore contests will have it even tougher than usual in the future with a crop of expert second-guessers in the stands.

Evening Story Pays $124.90 At Arcadia

ARCADIA, Cal., Jan. 28 (INS)—Evening Story stunned a crowd of 24,500 at Santa Anita today by paying $124.90 to win the sixth race at a mile in 1:38:1, establishing a new high payoff for the season.

Jockey Herb Lindberg got her up in the last jump to nose out Under Oath, while Nantookit, the 6-5 favorite, saved the show.

Evening Story paid $124.90 to win, $44.30 to place and $10.30 to show.

MAY COACH WVU — John Brickels, assistant coach of the Cleveland Browns pro football team, is linked with the head coaching job at West Virginia University. Bill Kern, Mountaineer coach, recently resigned. Brickels is a former assistant football coach and head basketball coach at W.V.U.

Backshop Quint Wins 28-27 Cage Thriller At "Y"

Tops Independents In Extra Period

Bob Tabor's sensational long shot which traveled almost three-fourths the length of the court tied the score 25-25 for the Independents seconds before the final quarter ended, but the B & Backshop quint rallied in the overtime period to eke out a 28-27 decision over the Independents last night in a YMCA Senior Men's Basketball League contest on the "Y" court.

The first-place Ridgeley Legion five continued its mastery of the six-team circuit by downing Mowers Bakery, 28-22, in the second game of the loop doubleheader.

Ken Cubbage netted a lay-up in the overtime period to put the Independents on top 27-25, but "Bud" Mason again knotted the count with a one-hander and Chet Collins' foul toss was the margin of victory for the Backshoppers in the first game thriller.

Ted Durbin topped the B & O quint with 10 points while Cubbage was high for the Independents with eight.

In the nightcap Ace Comer headed the first-half champion Legion quint with 12 markers. The lineups:

Independents	G	F	Pts.
K. Cubbage, f	4	0-1	8
Kerr, f	1	1-2	3
K. Bishop, c	2	1-1	5
Tabor, g	2	0-0	4
Moody, g	3	1-2	7
Roberson, sub	0	0-2	0
Totals	12	3-8	27

B. & O. Backshop	G	F	Pts.
Durbin, f	5	0-1	10
Frye, f	1	1-1	3
Mason, c	2	1-3	5
Sterne, g	2	1-1	5
Collins, g	0	3-4	3
Hughes, sub	1	0-0	2
Totals	11	6-10	28

Non-scoring subs—Wharton, Rank, Mullan. Score by periods:

INDEPENDENTS	8	14	21	25	27
B. & O. BACKSHOP	11	14	17	25	28

Referees—Robinette, D. Roby.

Ridgeley Legion	G	F	Pts.
Comer, f	4	4-6	12
Hartman, f	5	0-0	10
B. Phillips, c	1	1-2	3
Adams, g	0	0-0	0
Thompson, g	0	1-2	1
Spence, sub	1	0-0	2
Totals	11	6-10	28

Non-scoring sub—J. Phillips.

Mower's Bakery	G	F	Pts.
Nield, f	3	1-2	7
Mower, f	0	0-0	0
Jewell, c	2	1-3	5
Blankenship, g	1	2-2	4
Hambleton, g	0	0-1	0
Ganoe, sub	0	0-2	0
Rhodes, sub	2	2-2	6
Totals	8	6-12	22

Score by periods:

RIDGELEY LEGION	12	14	22	28
MOWER'S BAKERY	2	9	15	22

Referees—Robinette, D. Roby.

Snead Might Quit Tournament Play

"Had About Enough" Slammer Has Said

TUCSON, Ariz., Jan. 28—(AP)—Sam Snead may be nearing the end of the tournament trail that 10 years ago led him from West Virginia to international fame on the golf links.

Snead, here for the $10,000 Tucson open, said today he will report to a new job at the Greenbriar Club, White Sulphur Springs, W. Va., this spring.

"I'll be free from my job next December in time for the winter circuit, but I don't know whether I want to play it. I've had just about enough," slammin' Sam said today.

He'll play in only four tournaments this summer, the Masters, PGA, U. S. Open and the Tam-O-Shanter.

BASKETBALL Results

SCHOLASTIC

Fort Ashby 49, Barton 31
Petersburg 31, Bayard 24 (PVC)

COLLEGIATE

North Carolina State 73, Furman 34
Seton Hall 56, Syracuse 55
Marshall 78, Youngstown 77
George Washington 60, Virginia Tech 50
Villanova 84, Army 50
Defiance 57, Findlay 53
St. Joseph (Phila.) 90, Elizabethtown 51
LaSalle 69, Texas Wesleyan 66
Waynesburg 68, Carnegie Tech 38
Salem 57, Edinboro 51
Clarion Teachers 53, Indiana (Pa.) Tchrs. 37
Olivet College 59, Ferris Institute 47
Grinnell 44, Chicago 42
Illinois 88, Marquette 66
Augustana 53, Carthage 51
Tuskegee 44, Wiley 36

Refuse To Oust Hockey Teams From Games

May Take Olympic Stamp Off Program

By TED SMITS

ST. MORITZ, Switzerland, Jan. 28 (AP)—The Swiss defied the authority of the International Olympic Executive Committee tonight by refusing to obey an order throwing both disputed United States hockey teams out of the winter games starting Friday.

"The Amateur Hockey Association remains qualified to participate in the ice hockey championship," the Swiss Olympic Committee declared in a formal statement.

Nothing in the olympic code covers the situation.

Meanwhile, the International Ice Hockey Federation quashed reports it might withdraw its teams from the Olympics and hold a world championship elsewhere by announcing it planned to stick with the Swiss Olympic Organizing Committee.

"I am proud of the Swiss Olympic Committee for sticking to us," Dr. Fritz Kraatz, IIHF president declared after his group had taken the loyalty stand in an emergency session, "and we should stick to them."

An informed source said one possibility was that the entire international olympic committee, meeting tomorrow, might remove the olympic stamp from hockey but still leave it on the program with the Amateur Hockey Association team participating.

U. S. Will Withdraw

Avery Brundage, president of the U. S. Olympic Committee, has declared that if the A.H.A. team competes in the olympics, his committee will withdraw all American athletes from the games.

But if hockey is struck from the official olympic program, even if continued as an exhibition or a world championship, the way is presumably clear for the United States ski, bob sled, and skating teams to compete.

Meeting as a "jury of honor," the International Olympic Executive Committee resolved, "owing to irregularities on both sides, not to allow either hockey team of the United States to compete in the winter games."

The hockey team selected by the United States Olympic Committee—which apparently gets the trip to St. Moritz just for fun — attended with other members of the U. S. team a banquet given by Brundage.

Informed of the swiss decision, Brundage declared, "now you have got a story," and J. Sigfried Edstrom, international olympic president, immediately interjected, "well, we're going to sleep on it tonight. We're not going to do anything now."

Snow Worries Swiss

As if the Swiss did not have enough to worry them, snow fell intermittently through the day. It is now waist deep on every mountainside and much more would throw the whole program out of kilter.

The whole angry international dispute which has marred the resumption of the winter olympics after a twelve-year war lapse began a year ago when the International Hockey Federation declared the Amateur Athletic Association no longer governed hockey in the U. S.

Instead, said the Federation, the Amateur Hockey Association was in charge.

Brundage declared the Amateur Hockey Association is under commercial sponsorship, and refused to certify its team for the olympics.

The Swiss accepted the entry of the A. H. A. team and refused the team sponsored by the U. S. Olympic committee.

Innocent victim of all this wrangle is the U. S. Olympic Committee's hockey team. The International Federation already has declared no European team can play with it. So that means the 15 boys, many fresh out of Dartmouth, Harvard, Princeton, Minnesota, and Michigan, can relax and enjoy this picturesque mountain resort.

Locke, Demaret Favored To Cop Tucson Golf Open

TUCSON, Ariz., Jan. 28—(AP)—Dapper Jimmy Demaret and steady Bobby Locke from South Africa will share the favorite's role when the $20,000 Tucson Open golf tournament gets under way tomorrow.

Rated almost as good a chance to take top money are Benny Hogan, winner of the Los Angeles open and former National Open Champ Lloyd Mangrum, top money winner to date in 1948.

Below-freezing temperature and frigid winds today caused elimination of the usual pro-amateur tourney and kept most of the players in the clubhouse a large part of the day.

A field of 154 pros and amateurs will start the 72-hole tourney. Play will be spread over four days.

"Three-Finger" Brown Ill; Taken To Hospital

TERRE HAUTE, Ind., Jan. 28 (AP)—Mordecai "Three Finger" Brown, 71-year-old former major league pitcher, was taken to Union Hospital today and his physician said he was in "critical" condition with diabetes.

Brown had been bedfast at his home here for the past two months. He suffered a stroke three years ago and has been ill since that time.

The Cumberland News

Member Audit Bureau of Circulations THURSDAY, JANUARY 29, 1948 Phone 4600 for a WANT AD Taker

Swiss Defy Order Of Olympic Executive Committee

Whitney Martin's SPORTS TRAIL

NEW YORK, Jan. 28—(AP)—"Pete Reiser always will be getting hurt," Branch Rickey had said. "That's the way he plays ball—all out."

So it was only natural that the Brooklyn Dodger prexy would try to do something to at least reduce the chances of his star center fielder being injured to a minimum.

It didn't seem feasible to apply a coat of India rubber on Pete himself, although his manager, Leo Durocher, must have had some such application. Leo can bounce off the bench to give his regards to an umpire quicker than any other pilot.

The only logical solution was to rubberize the outfield walls so that Pete would carom around out there like a pool ball with a minimum of wear and tear on his anatomy. By the end of this season he should be quite expert at it, and be able to call his shots. Reiser will be safely in the corner pocket now instead of behind the eight ball.

Anyway, assuming that Pete still is as valuable a piece of property as he was before he began to chip himself up to a point where antique dealers were eyeing him covertly, the wall padding should be cheap insurance. They're already calling it "Reiser's padded cell."

Now if the Dodgers can get a couple of rubber-armed pitchers they should be all set.

Joe Cronin, plump and placid and obviously thoroughly contented as a result of the move sending him to the front office of the Red Sox, rapidly is developing one pet peeve.

"The first question anyone asks me is: 'How will Ted Williams get along with Joe MsCarthy?' he explained. "Why shouldn't they get along? There's nothing wrong with Ted. I think McCarthy gave the best answer to that himself when he said that any manager who couldn't get along with a .400 hitter should have his head examined."

Cronin received a gold key award at the Connecticut Sports Writers' Alliance banquet at New Haven last night.

Frank Shea of the Yankees and Ralph Branca of the Dodgers started on the mound for their respective teams in the opening game of the world series last fall, and now you saw them sitting side by side at a banquet table chatting like life-long buddies.

Just watching them you were impressed by the striking contrast in physiques and personalities and realized even more that baseball is a melting pot for all types of young men.

Shea is stocky, almost plump. He's a handsome cuss with fresh [skin], dimples, steady and clear eyes [and] a contageous Irish grin.

Branca is tall and angular and painfully shy, with dark hair and dark, pensive eyes. He looks more like a high school junior than a major league pitcher.

But they both have what it takes. Shea looks like a reducing diet might be in order for him when spring training starts. Branca looks like he might get outside a few steaks to advantage.

New Cage League Opens Saturday; Headed By K Of C

The Catholic Youth Basketball League, sponsored by the local council of the Knights of Columbus, will open its 1948 season Saturday afternoon with a doubleheader at the SS. Peter and Paul gym.

Jack Loibel, chairman of the Youth athletic program, announced that four parishes were represented at a meeting last week but that two more were expected to join the circuit.

The opening program will find St. Michael's of Frostburg clashing with St. Mary's of Cumberland at 1 p. m., while at 2 o'clock, SS. Peter and Paul and St. Patrick's, both of this city, will meet.

St. Patrick's of Mt. Savage and Ridgeley's St. Anthony's were in the league last season, and if they re-enter, efforts will be made to play twice weekly, Loibel declared. Doubleheaders will continue on Saturday at SS. Peter and Paul, and if mid-week games are added, they will be played at St. Michael's and SS. Peter and Paul.

Teams will play at least eight games apiece and if six parishes make up the wheel, a playoff at the end of the regular season will be held. If there are only four teams competing, the outfit finishing with the best record will be declared the winner.

Coaches of the four teams definitely in the league are Father Regis Larkin, St. Michael's; Gil Becker, St. Patrick's; Jim Malamphy, St. Mary's, and Bob Frame, SS. Peter and Paul.

"Y" SENIOR LEAGUE WILL MAKE PLANS FOR SECOND HALF

Representatives of teams in the Central YMCA Senior Basketball League will meet tonight at 8:30 before the scheduled game to discuss plans for the second half race, which gets underway on Monday, February 2.

Tonight's game at 8:30 between Lapp's Plumbers and the William Paca Club will conclude the first half schedule.

Announce Grid Slate

LATROBE, Pa., Jan. 28 (AP)—St. Vincent College announced the following 1948 football schedule today: Sept. 25, at Indiana (Pa.) State Teachers; Oct. 3, Canisius; 9, at Steubenville, O.; 17, Alliance College; 22, Waynesburg; 31, St. Francis; Nov. 6, at Scranton, Pa.; 13, at Mt. St. Mary, Emittsburgh, Md.; 21, St. Bonaventure.

Zan Tells Roby Why His Boxers Failed To Show

Verifies Report Car Skidded Into Ditch

Announcement was made that boxers of the Zan Athletic Club were unable to appear here Monday for the Royale Athletic Club's amateur program at the State Armory because the car in which they were riding skidded on the icy roads and landed in a ditch on Cheat Mountain near Morgantown, W. Va.

This report was verified by John Zan, manager-coach of the team, in a letter received yesterday by Clifton Van Roby, local AAU representative.

It marked the second time this season that out-of-town boxers cancelled on the last minute on Promoter Presley W. "Red" Mauk, causing many fans to ask: "How many times is this going to happen?"

Zan's communication to Roby is as follows:

"As you know I was booked in your city tonight, Monday, January 26. As usual I left home in plenty of time but had the misfortune of falling victim of bad roads and slipped into a ditch on Cheat Mountain about 15 or 18 miles out of town. We got back to town and tried to get other rides — tried up to 8 o'clock, after first communicating with Matchmaker P. W. Mauk.

"That I couldn't make the trip was a blow to me and can say it's one of the very few times such hard luck happened to me in over 30 years of traveling.

"I told Mr. Mauk that if he should have to postpone his show to notify me right away and we'll be there."

Mauk said today that he was terribly sorry that the match had turned out as it did but that in the future he will attempt to bring a national champion here for each of his shows. Also he stated that visiting teams would have to be here before 6 o'clock or he would cancel the show.

Editor's Note: Local promoters might avoid disappointments of this kind by instructing out-of-town boxing teams hereafter to travel by train to Cumberland when the weather is bad such as it was on Monday.

Fort Ashby Hands Barton 49-31 Loss

Orndorff Scores 16 Points For Eagles

BARTON, Jan. 28—Fort Ashby High School's Eagles, bouncing back from their defeat at the hands of Elk Garden last night, defeated Barton High School here tonight by the score of 49 to 31.

Orndorff paced the Eagles to victory with 16 points on seven fielders and two of four foul tosses. The visitors trailed 12-7 at the end of the first period but rallied to take a one-point lead at 17-16 at intermission. The third quarter score was 26-20, Fort Ashby.

The Braves lost three players in the rough contest, Lamberson, Tichnell and Warnick all going out of the game via the personal foul route in the final canto. The lineups:

Fort Ashby	G	F	Pts.
D. Boatman, f	6	1-3	13
Davis, f	3	4-7	10
E. Boatman, c	2	2-8	6
Smith, g	0	1-2	1
Orndorff, g	7	2-4	16
Blauch, sub	1	1-2	3
Totals	19	11-26	49

Non-scoring subs—Whitacre, Dyer, Dayton.

Barton	G	F	Pts.
Green, f	1	2-2	4
Lamberson, f	4	7-11	15
Tichnell, c	2	0-0	4
Warnick, g	0	1-1	1
Inskeep, g	0	2-2	2
Brennan, sub	2	1-4	5
Totals	9	13-20	31

Non-scoring subs—Metz, Clark, Kyle.

Score by periods:

FORT ASHBY	7	17	26	49
BARTON	12	16	20	31

Referee—Hahn.

Double At Sunshine Nets $3,148 For $2

TAMPA, Fla., Jan. 28 (AP)—Koko G. and Duo Lady combined to pay a rich daily double of $3,148.40 for each $2 invested at Sunshine Park today.

Koko G. won the opening six-furlong for three-year-olds and upward, paying $12.50. Duo Lady won the second race, also at six furlongs, and rewarded her backers with $100.90 for win ticket.

Maryland University Joins Sailing Group

COLLEGE PARK, Md., Jan. 28 (AP)—The University of Maryland announced today it will be represented in intercollegiate sailing competition next spring.

Maryland has joined the Intercollegiate Yacht Racing Association and will race against Yale, Harvard, George Washington, Massachusetts Institute of Technology and Boston College.

Benefit Tilt Postponed

The benefit basketball game sponsored by the Rotary Lions Club between the "Fats" and "Leans," for the Hampshire County March of Dimes campaign, was postponed due to inclement weather and will be played Saturday, Jan. 31.

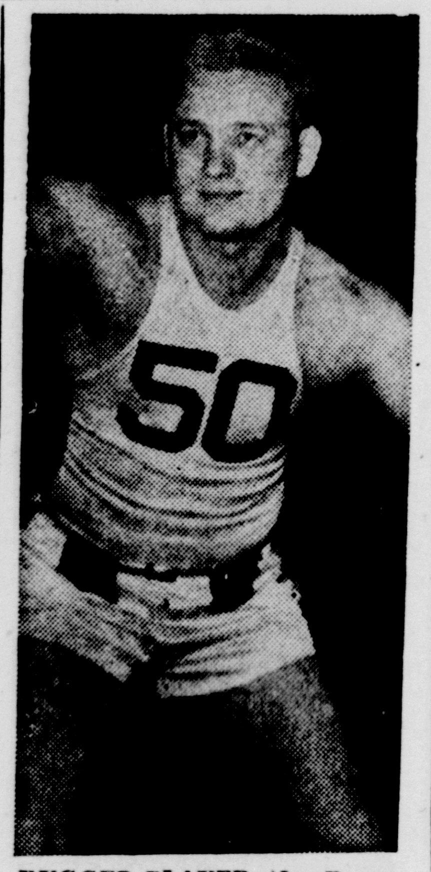

RUGGED PLAYER—Joe Baron, a rugged type guard, will make his second appearance of the season here Sunday when he plays with the Wheeling (W. Va.) Puritans against the Cumberland Dukes in an All-American Pro Basketball League game at 9 p. m. at SS. Peter and Paul gym. He is a product of Union, W. Va., High School and later made the Pitt University varsity. Joe stands 6 feet, 2½ inches tall and tops the beam at 198. Last season he played with the Wheeling Valans.

93 Horses Are Nominated For Belmont Stakes

New Winning Share May Be Established

By JOHN CHANDLER

NEW YORK, Jan. 28—(AP)—America's oldest three-year-old classic, the $100,000-added Belmont Stakes to be run June 12 for the 80th time, has drawn 93 nominations, the Westchester Racing Association announced today.

The final "jewel" in what consists of America's triple crown of racing—others being the Kentucky Derby and the Preakness—has attracted nearly all of the best three-year-olds in the country.

Of the 16 top weights in the experimental free handicap, prepared by John B. Campbell, handicapper and racing secretary for the jockey club, ten have been named for the mile-and-a-half Long Island classic.

Among those made elegible are the top weights of the experimental, two stakes run at Jamaica in April —the first at six furlongs and the second at a mile and a sixteenth.

Citation Heads List

Heading the list is Calumet Farm's Citation, bay son of Bull Lea voted the best of the 1947 two-year-olds; King Ranch's Better Self; Circle M Farm's Relic, and Ben Whitaker's My Request. Another, Greentree's Star Bout, high in the experimental list, is a gelding and ineligible for the Belmont.

This year's Belmont running is bound to carry increased interest, for it will be held a month after the Preakness in Baltimore, and six weeks following the Kentucky Derby in Louisville. The Derby is May 1, and the Preakness May 15, the latter a diversion from the usual custom of following the Louisville classic by one week.

The mile and a half Belmont makes it a sterner test for the three-year-old stars than the mile and a quarter Derby and the mile and three sixteenths Preakness. The later date gives additional time to bring them up to the longer route.

Of the total of 93—two less than nominated in 1947—89 are colts, four are fillies. The misses are A. C. Ernst's Alfoxie, Circle M's Challenge Like, Charles A. Pfeiffer's Easy Pris, and Velvet Acres' Gay Chanson.

Increase Winner's Purse

With a longer interval between the Preakness and Belmont, this year's renewal may net the winner the biggest Belmont purse in history.

Last year when Phalanx, outstanding 1947 three-year-old, won the Belmont, co-owners A. S. Hewitt and C. V. Whitney pocketed $78,000, a new record for the affair.

If there are more than nine starters which composed last year's field go postward, a new record winner's share will be established.

Before nominations closed, horses were named from 15 states and Canada, including Stephen Sanford's bay colt Howdah, purchased from the National stud of England. Howdah was bought from the King of England's stable, and ran under his colors as a juvenile.

Carnegie Tech Plays Full Grid Schedule

PITTSBURGH, Jan. 28 — (AP) — Carnegie Tech next fall will play a full schedule of eight football games, including a night contest here Oct. 29, for the first time since 1941.

The schedule, announced today, is:

Oct. 2 Washington University at St. Louis; 9, Marietta; 16, Franklin & Marshall; 23, Case; 29, Washington & Jefferson; Nov. 6, at Oberlin, Ohio; 13, Lehigh University at Bethlehem, Pa.; 20, at Grove City, Pa.

Baseball Meeting

The Centerville (Pa.) baseball club of the Interstate League will hold a meeting tonight at 7:30 p. m. at Nave's garage it was announced today. All interested persons are invited to attend.

Sentinels Seek 14th Cage Win Over Keyser Tornado Tonight

Second Meeting Of Teams; Tilt At 8 P. M.

Coach John J. "Bobby" Cavanaugh's red-hot Fort Hill High School Sentinels will be seeking their fourth straight cage victory and the 14th in 16 starts this season when they invade Keyser, W. Va., tonight at 8 p. m. to do battle with the Keyser High School Golden Tornado.

It will be the second meeting between the two teams. The Sentinels were returned the winners in the first tilt here by the score of 46-40.

Mentor John Shelton's West Virginians have copped seven victories in 12 games to date and one of their losses was to the Ridgeley (W. Va.) High School Blackhawks. Fort Hill is fresh from its thrilling 36-28 conquest of the previously unbeaten Hawks at Fort Hill Tuesday night.

In another top-notch tilt in the West Virginia state, unbeaten Tygarts Valley High of Mill Creek will travel to Parsons to collide with the in-and-out Parsons High School Panthers. The Panthers have dropped five straight after copping their first three.

The Randolph County team has copped eight straight contests and will be seeking its ninth win over Parsons tonight. Rated one of the best teams in Central West Virginia the Mill Creek squad has been paced by Kramer and Tacy in most of its victories to date.

The former has averaged 25 points per game in the eight games played so far while Tacy has hit the hoops for an average of 18 markers per game.

Friday, Tygarts Valley tripped St. Patrick's High of Weston, W. Va. in a thriller witnessed by over 600 fans packed in the little school's gym at Mill Creek. The town of approximately 750 persons turned out almost in force to see their champions play.

The only other game slated for tonight finds Circleville at Thomas.

Bayard High Drops Game To Vikings

Petersburg Wins PVC Contest 31-24

BAYARD, Jan. 28—The Petersburg High School Vikings rallied in the third period to take a commanding lead and hold on for a thrilling 31-24 victory over here tonight over Bayard High School cagers in a Potomac Valley Conference tilt.

Bayard took a 4-3 lead at the quarter and trailed by one point at 11-10 at halftime. In the third stanza Petersburg tallied 13 points to Bayard's 6 to hold a 24-16 advantage as the final canto opened.

Deadrick and Vance paced the winners with nine points apiece while Renn had nine tallies for the losers. The win was the fourth against four losses for Petersburg this season.

The Petersburg and Bayard girls' teams battled to a 14-14 draw in the preliminary contest. The lineups:

Petersburg	G	F	Pts.
Smith, f	3	2-3	8
Ours, f	1	1-2	3
Deadrick, c	4	1-3	9
Vance, g	4	1-2	9
Sions, g	0	0-2	0
Dolly, sub	1	0-0	2
Totals	13	5-12	31

Bayard	G	F	Pts.
Renn, f	3	3-4	9
Gaither, f	1	1-3	3
Grady, c	2	2-2	6
Forman, g	1	0-0	2
Bomboy, g	0	2-6	2
Evans, sub	1	0-1	2
Shaffer, sub	0	0-1	0
Totals	8	8-17	24

Score by periods:

PETERSBURG	3	11	24	31
BAYARD	4	10	16	24

Referees—Brown and Clower.

MANGES, RUEHL MAY PARTICIPATE IN "DREAM" GAME

Jimmy Manges, star athlete and place-kicker par excellence in football for the Fort Hill School's champion Sentinels, and Jimmy Ruehl, rugged center for Allegany High School, will be eligible to play in the "dream" grid game slated for College Park, Maryland, August 27, between the All-Maryland eleven and the All-Star team selected from the District of Columbia.

Manges and Ruehl were chosen on the 1947 All-Maryland team by sports writers voting from all over the state.

Sauer Makes Bid For Coach's Job At Naval Academy

Wilkinson Is Also Interviewed By Navy

ANNAPOLIS, Md., Jan. 28 (AP)—George Sauer, 37-year-old Kansas football mentor, headed for home today after doing "a lot of listening and talking" about the same post at the Naval Academy.

Sauer is one of the two hottest prospects to date for the Navy coaching berth.

He arrived last night at just about the same time Charles (Bud) Wilkinson departed by plane for the midwest.

Wilkinson, now coach at the University of Oklahoma, had gone through the same routine Sauer experienced today.

The two are the only "professional" coaches who have been interviewed by academy officials since it was announced that Navy was junking its system of officer mentors in favor of civilians.

"We discussed the matter in detail," Sauer said after conferring at length with Capt. Tom Hamilton, the man he might replace as coach and Capt. E. B. Taylor — whom Hamilton replaces soon as athletic director.

The former All-America fullback from Nebraska who last season coached Kansas into the Orange Bowl left an air of silence at the academy.

"Taylor has said the executive committee of the athletic association probably would speak to some other prospects before coming to a decision.

But no other names have been mentioned and Taylor suggested that anyone else interested in the post might prefer to remain anonymous now.

Meanwhile a new vacancy arose in Navy's football contingent when Robert C. McNeish, backfield coach, announced he had resigned, effective when his contract expires this spring.

McNeish came to Annapolis two years ago as an assistant to Hamilton.

New Balcony Seats

MORGANTOWN, W. Va., Jan. 27 —At least 2,000 tickets will become available to the general public for each home basketball game at West Virginia University when the new balcony seats are installed in the Field House, it was announced tonight by J. O. Knapp, secretary of the Athletic Council.

Part of the new seats arrived Monday and it is expected that the installation will be completed before the Penn State game February 4. Further details of the revised ticket plan will be announced within a few days.

WOW!—Arms and the (little) man. Five-year-old Robert McElroy merely said, "Wow!" when he gave Joe Louis' right arm the once over. The heavyweight boxing champion will box Bob Foxworth, of East St. Louis, Ill., in a four round exhibition bout in Chicago tonight. The Brown Bomber and young Foxworth will have their fists wrapped in 16-ounce gloves.

Puritans Invade Cumberland For Sunday Cage Tilt

Hold 2-1 Edge Over Dukes In Pro Loop

Smarting from one of their worst beatings this season last Sunday at the hands of the league-leading Youngstown Cubs, the Cumberland Dukes hope to atone for their disappointing showing before the season's largest crowd by getting back on the victory trail when they play host to Mike Valan's Wheeling (W. Va.) Puritans this Sunday, Feb. 1, on the SS. Peter and Paul court at 9 p. m.

The Puritans hold a two to one edge in games played with the Dukes thus far in the All-American Professional Basketball League, having defeated the Cumberlanders 66-57 and 55-48 at Wheeling while losing 62-56 here on the locals' home grounds.

Fighting for a chance to get into the loop's Shaughnessy playoff series, both teams will be at full strength for the tilt.

Wheeling has been strengthened by the return of their six foot seven inch center, Irv Barnett, who has been out most of the season with a broken leg. Barnett has been practicing with the Puritans for several days now and is expected to see plenty of action in the important league game.

Other stars to appear in the Wheeling lineup are Lou Spicer, who dazzled the local fans with a fine display of speed and shooting ability in the Puritans' other engagement here, Bill Hall, ex-Marshall College star, Jim Ruch, former captain of the West Virginia University varsity squad, Jim Quinlin, blond giant who played baseball with the Rochester Royals last year in the International League, Joe Baron, former Pitt star and Frank Ellis, West Virginia Wesleyan luminary.

Wheeling at present is in second place with a record of seven victories and eight defeats while Cumberland reposes in fifth slot with a total of six wins and nine defeats.

Legion Five Tops Merchants, 51-35

Spangler, Davis Top The Offensive

The Fort Cumberland Post, American Legion cager turned the tables on the Frostburg Merchants to gain revenge for a previous one-point defeat by walloping the Merchants 51-35 last night on the SS. Peter and Paul court in an Inter-state Basketball League game.

The Legion quint poured 23 field goals through the hoops to lead all the way. The quarter scores were 17-9, 25-17, and 34-26. Fred Davis and Bob Spangler topped the winners' offensive will 11 and 12 points respectively. The lineups:

Ft. Cumberland Legion	G	F	Pts.
McIntyre, f	1	0-0	2
Twigg, f	3	0-0	6
Spangler, c	6	0-1	12
Baker, g	2	1-1	5
Shaw, g	1	0-1	2
Davis, sub	5	1-3	11
McFarlane, sub	1	1-1	3
Hillcary, sub	2	0-2	4
Price, sub	2	2-7	6
Neff, sub	0	0-0	0
Totals	23	5-16	51

Frostburg Merchants	G	F	Pts.
G. Thomas, f	2	1-7	5
Hoopengardner, f	2	2-2	6
Stewart, c	2	2-4	6
Day, g	1	0-1	2
Langan, g	2	1-1	5
Delaney, sub	2	1-4	5
B. Hughes, sub	1	2-3	4
J. Hughes, sub	1	0-0	2
B. Thomas, sub	0	0-0	0
Totals	13	9-22	35

Score by periods:

FT. CUMBERLAND	17	25	34	51
MERCHANTS	9	17	26	35

Referee—Spangler.

FANS ARE TAUGHT WAYS TO BECOME GOOD SPECTATORS

AP Newsfeatures

BALTIMORE, Jan. 28—Baltimoreans like sports so much they're going to school nights to learn how to become better spectators.

City College High School designed the "Sports for Spectators" course one night a week for amateur or sandlot coaches and managers. But the "students" turned out to be fans, half of them women.

Most of the women are married and they admit they were tired of hearing their husbands talk about sports of which they were ignorant.

David Kaufman, the teacher, explains:

"The idea is, the more you know about any game the more enjoyment you will get out of watching it. Every sport has rules and procedures which are complicated and tricky. Even a professional referee or umpire has to keep his eyes wide open and his wits about him every second of play."

The officials in Baltimore contests will have it even tougher than usual in the future with a crop of expert second-guessers in the stands.

Evening Story Pays $124.90 At Arcadia

ARCADIA, Cal., Jan. 28 (INS)—Evening Story stunned a crowd of 24,500 at Santa Anita today by paying $124.90 to win the sixth race at a mile in 1:38.1, establishing a new high payoff for the season.

Jockey Herb Lindberg got her up in the last jump to head off Under Oath, while Nantokit, the 6-5 favorite, saved the show.

Evening Story paid $124.90 to win, $44.30 to place and $10.30 to show.

MAY COACH WVU — John Brickels, assistant coach of the Cleveland Browns pro football team, is linked with the head coaching job at West Virginia University. Bill Kern, Mountaineer coach, recently resigned. Brickels is a former assistant football coach and head basketball coach at W.V.U.

Backshop Quint Wins 28-27 Cage Thriller At "Y"

Tops Independents In Extra Period

Bob Tabor's sensational long shot which traveled almost three-fourths the length of the court tied the score 25-25 for the Independents seconds before the fourth quarter ended, but the B & Backshop quint rallied in the overtime period to eke out a 28-27 decision over the Independents last night in a YMCA Senior Men's Basketball League contest on the "Y" court.

The first-place Ridgeley Legion five continued its mastery of the six-team circuit by downing Mowers Bakery, 28-22, in the second game of the loop doubleheader.

Ken Cubbage netted a lay-up in the overtime period to put the Independents on top 27-25, but "Bud" Mason again knotted the count with a one-hander and Chet Collins' foul toss was the margin of victory for the Backshoppers in the first game thriller.

Ted Durbin topped the B & O quint with 10 points while Cubbage was high for the Independents with eight.

In the nightcap Ace Comer headed the first-half champion Legion quint with 12 markers. The lineups:

Independents	G	F	Pts.
K. Cubbage, f	4	0-1	8
Kerr, f	1	1-2	3
K. Bishop, c	2	1-1	5
Tabor, g	2	0-0	4
Moody, g	3	1-2	7
Robersoon, sub	0	0-2	0
Totals	12	3-8	27

B. & O. Backshop	G	F	Pts.
Durbin, f	5	0-1	10
Frye, f	1	1-1	3
Mason, c	2	1-3	5
Sterne, g	2	1-1	5
Collins, g	0	3-4	3
Hughes, sub	1	0-0	2
Totals	11	6-10	28

Non-scoring subs—Wharton, Rank, Mullan. Score by periods:

INDEPENDENTS	8	14	21	25	27
B. & O. BACKSHOP	11	14	17	25	28

Referees—Robinette, D. Roby.

Ridgeley Legion	G	F	Pts.
Comer, f	4	4-6	12
Hartman, f	5	0-0	10
B. Phillips, c	1	1-2	3
Adams, g	0	0-0	0
Thompson, g	0	1-2	1
Spence, sub	1	0-0	2
Totals	11	6-10	28

Non-scoring sub—J. Phillips.

Mower's Bakery	G	F	Pts.
Nield, f	3	1-2	7
Mower, f	0	0-0	0
Jewell, c	2	1-3	5
Blankenship, g	1	2-2	4
Hambleton, g	0	0-1	0
Ganoe, sub	0	0-2	0
Rhodes, sub	2	2-2	6
Totals	8	6-12	22

Score by periods:

RIDGELEY LEGION	12	14	22	28
MOWER'S BAKERY	2	9	15	22

Referees—Robinette, D. Roby.

Snead Might Quit Tournament Play

"Had About Enough" Slammer Has Said

TUCSON, Ariz., Jan. 28—(AP)—Sam Snead may be nearing the end of the tournament trail that 10 years ago led him from West Virginia to international fame on the golf links.

Snead, here for the $10,000 Tucson open, said today he will report to a new job at the Greenbrier Club, White Sulphur Springs, W. Va., this spring.

"I'll be free from my job next December in time for the winter circuit, but I don't know whether I want to play it. I've had just about enough," slammin' Sam said today.

He'll play in only four tournaments this summer, the Masters, PGA, U. S. Open and the Tam-O-Shanter.

BASKETBALL Results

SCHOLASTIC

Fort Ashby 49, Barton 31
Petersburg 31, Bayard 24 (PVC)

COLLEGIATE

North Carolina State 73, Furman 34
Seton Hall 56, Syracuse 55
Marshall 78, Youngstown 77
George Washington 60, Virginia Tech 50
Villanova 84, Army 50
Defiance 57, Findlay 53
St. Joseph (Phila.) 90, Elizabethtown 51
LaSalle 69, Texas Wesleyan 66
Waynesburg 68, Carnegie Tech 38
Salem 57, Edinboro 51
Clarion Teachers 53, Indiana (Pa.) Tchrs. 37
Olivet College 59, Ferris Institute 47
Grinnell 44, Chicago 42
Illinois 88, Marquette 66
Augustana 53, Carthage 51
Tuskegee 44, Wiley 36

Refuse To Oust Hockey Teams From Games

May Take Olympic Stamp Off Program

By TED SMITS

ST. MORITZ, Switzerland, Jan. 28 (AP)—The Swiss defied the authority of the International Olympic Executive Committee tonight by refusing to obey an order throwing both disputed United States hockey teams out of the winter games starting Friday.

"The Amateur Hockey Association remains qualified to participate in the ice hockey championship," the Swiss Olympic Committee declared in a formal statement.

Nothing in the olympic code covers the situation.

Meanwhile, the International Ice Hockey Federation quashed reports it might withdraw its teams from the Olympics and hold a world championship elsewhere by announcing it planned to stick with the Swiss Olympic Organizing Committee.

"I am proud of the Swiss Olympic Committee for sticking to us," Dr. Fritz Kraatz, IIHF president declared after his group had taken the loyalty stand in an emergency session, "and we should stick to them."

An informed source said one possibility was that the entire international olympic committee, meeting tomorrow, might remove the olympic stamp from hockey but still leave it on the program with the Amateur Hockey Association team participating.

U. S. Will Withdraw

Avery Brundage, president of the U. S. Olympic Committee, has declared that if the A.H.A. team competes in the olympics, his committee will withdraw all American athletes from the games.

But if hockey is struck from the official olympic program, even if continued as an exhibition or a world championship, the way is presumably clear for the United States ski, bob sled, and skating teams to compete.

Meeting as a "jury of honor," the International Olympic Executive Committee resolved, "owing to irregularities on both sides, that to allow either hockey team of the United States to compete in the winter games."

The hockey team selected by the United States Olympic Committee—which apparently gets the trip to St. Moritz just for fun—attended with other members of the U. S. team a banquet given by Brundage.

Informed of the swiss decision, Brundage declared, "now you have got a story," and J. Sigfried Edstrom, international olympic president, immediately interjected, "well, we're going to sleep on it tonight. We're not going to do anything now."

Snow Worries Swiss

As if the Swiss did not have enough to worry them, snow fell intermittently through the day. It now waist deep on every mountainside and much more would throw the whole program out of kilter.

The whole angry international dispute which has marred the resumption of the winter olympics after a twelve-year war lapse began a year ago when the International Hockey Federation declared the Amateur Athletic Association no longer governed hockey in the U. S.

Instead, said the Federation, the Amateur Hockey Association was in charge.

Brundage declared the Amateur Hockey Association is under commercial sponsorship, and refused to certify its team for the olympics.

The Swiss accepted the entry of the A. H. A. team and refused the team sponsored by the U. S. Olympic committee.

Innocent victim of all this wrangle is the U. S. Olympic Committee's hockey team. The International Federation already has declared no European team can play with it. So that means the 15 boys, many fresh out of Dartmouth, Harvard, Princeton, Minnesota, and Michigan, can relax and enjoy this picturesque mountain resort.

Locke, Demaret Favored To Cop Tucson Golf Open

TUCSON, Ariz., Jan. 28—(AP)—Dapper Jimmy Demaret and steady Bobby Locke from South Africa will share the favorite's role when the $20,000 Tucson Open golf tournament gets under way tomorrow.

Rated almost as good a chance to take top money are Benny Hogan, winner of the Los Angeles open and former National Open Champ Lloyd Mangrum, top money winner to date in 1948.

Below-freezing temperature and frigid winds today caused elimination of the usual pro-amateur tourney and kept most of the players in the clubhouse a large part of the day.

A field of 154 pros and amateurs will start the 72-hole tourney. Play will be spread over four days.

"Three-Finger" Brown Ill; Taken To Hospital

TERRE HAUTE, Ind., Jan. 28 (AP)—Mordecai "Three Finger" Brown, 71-year-old former major league pitcher, was taken to Union Hospital today and his physician said he was in "critical" condition with diabetes.

Brown had been bedfast at his home here for the past two years. He suffered a stroke three years ago and has been ill since that time.

YESTERDAY'S RESULTS

SUNSHINE PARK

1—Koko G., D. Lingafelter 12.50, 5.80, 4.40; Mary's Lullaby, W. McCadden 3.30, 2.50; The Heights, R. Shirey 3.40. Time 118 4-5.
2—Dudo Lady, D. Pruitt 100.90, 53.00, 18.50; Wise Don, F. Weidaman 5.30, 3.90; Jig-Bow, V. Bush 13.10. Time 119 3-5.
3—Paramount, D. Pruitt 6.80, 3.20, 2.60; Foxy Play, V. Bush 2.80, 2.40; Jimmy K., J. Garroutte 3.50. Time 118 2-5.
4—Tap Lightly, J. Baird 38.60, 13.80, 7.90; Agana, G. Gleason 8.80, 4.10; Dora M., J. Roberts 8.70. Time 118 2-5.
5—In The Wings, G. Gleason 34.40, 20.50, 7.30; No Leddie, N. Pariso 8.80, 6.10; Royal Fleet, H. Ramirez 4.60. Time 110 4-5.
6—True Blue, J. Garroutte 6.80, 3.90, 4.00; Market Boy, C. Wright 5.10, 3.50; Basket Dinner, H. Ramirez 4.00. Time 155.
7—Devils Pair, J. Rankin 16.30, 7.20, 4.60; Gusher, C. Roberts 5.00, 3.00; Red And White, V. Bush 2.50. Time 156 3-5.
8—Prospect Boy, P. Kozycki 6.70, 3.80, 3.10; Hazel Omae, J. Dobson 5.50, 7.10; Sir Atom, H. Wallace 5.70. Time 203 3-5.
DAILY DOUBLE — Koko G. & Dudo Lady paid $3,148.40.

HIALEAH PARK

1—Arose, T. Atkinson 4.60, 3.50, 3.00; Little Bobbles, J. Turner 33.90, 15.00; Eternal Za, A. Snider 4.60. Time :33 3-5.
2—Beau Dandy, D. Dodson 2.70, 2.20, 2.10; Alairne, A. Bodiou 3.30, 2.40; Octorora, C. Rogers 2.30. Time 125 3-5.
3—Hirta, W. Mehrtens 32.40, 11.80, 7.70; I'llkeepu, P. Roberts 4.50, 3.60; Kanace, R. J. Martin 5.40. Time 111 4-5.
4—Yankee Hill, T. Atkinson 12.10, 6.50, 4.10; Glen Heather, L. Hansman 8.70, 5.20; Air Sailor, W. M. Cook 4.90. Time 123 4-5.
5—Alfoxie, A. Kirkland 4.00, 2.50, out; Caltha, T. Atkinson 2.50, out; Allie's Pal, A. Snider, out. Time 110 3-5.
6—Danyy J., P. Roberts 112.70, 26.80, 11.60; Hail Victory, P. Gifford 4.30, 3.40; Proud Ruler, A. Carvalho 4.70. Time 125.
7—Saxon Paul, A. Snider 7.30, 3.20, 2.80; I Conquer, T. Atkinson 3.00, 2.70; Alport, G. Dye 3.50. Time 208.
8—Aralak, P. Gifford 7.30, 4.50, 3.60; Waterproof, W. M. Cook 14.30, 8.40; Sweep Swinger, H. Woodhouse 7.60. Time 200.
DAILY DOUBLE—Arose & Beau Dandy paid $8.70.

FAIR GROUNDS

1—Gabe, G. Porch 6.60, 5.00, 3.80; Glorious Sec, T. Guyton 23.20, 11.20; Valiant Jim, W. Badgett 6.40. Time 119 3-5.
2—Black Dragon, J. Wagner 11.60, 5.00, 3.80; Maihigh, R. Montgomery 4.00, 2.80; My Blitzen, W. Badgett 3.00. Time 119.
3—Valdina Date, H. Keene 18.40, 7.00, 6.20; Invermark Girl, R. L. Baird 6.80, 4.80; Genie's Mate, C. Calvin 4.80. Time 118 3-5.
4—Riel Fire, H. Zimmerman 10.40, 3.20, 2.80; Osculation, G. Porch 3.20, 2.80; Polly W., J. D'Augustino 3.80. Time 119 4-5.
5—Cotton Joe, P. Tenaglio 3.40, 2.40, 2.20; Grand Entry, G. Porch 2.80, 2.40; Bona Girl, J. D'Augustino 3.00. Time 117 1-5.
6—Captain Joe, S. Brooks 7.40, 4.00, 2.60; Gold Regnant, C. Picou 4.80, 3.00; My Pop, S. Smithers 2.80. Time 117 4-5.
7—Light Reigh, S. Brooks 7.60, 4.80, 3.60; Loch Ness, J. O'Brien 4.60, 3.60; Relious, F. Lullo 6.20. Time 219 3-5.
8—Dick Manners, J. Daugustino 20.00, 8.20, 4.80; Beauzar, R. Smithers 11.80, 5.20; Herbie, S. Brooks 5.00. Time 156 4-5.
DAILY DOUBLE—Gabe & Black Dragon paid $66.20.

SANTA ANITA

1—Tiger Inn, M. Buxton 5.00, 3.10, 2.40; Annie's Choice, J. Longden 3.60, 2.50; Criss Cross, J. Gilbert 2.40. Time 33.
3—Old Beau, E. Arcaro 11.10, 6.10, 5.30; Early Edition, R. Neves 5.90, 5.30; Phared, A. Skoronski 22.90. Time 146 3-5.
4—Red Stamp, T. Jasperson 9.50, 7.00, 3.80; Cancanier, L. Balaski 8.50, 3.90; The Clan, J. Longden 2.50. Time 124 4-5.
5—Baby Shower, R. Neves 9.20, 5.20, 4.20; Pats Lady, A. Bassett 27.60, 14.20; Bragi, J. Nichols 3.40. Time 124 2-5.
6—Evening Story, H. Lindberg 124.90, 44.30, 10.30; Under Oath, G. Penderson 10.00, 4.30; Nantookit, J. Longden 2.70. Time 138 1-5.
7—Good Excuse, J. Westrope 15.50, 9.30, 6.30; Hemet Squaw, Gurlock 9.10, 5.60; Sea Spray, C. Bierman 4.30. Time 123 3-5.

Greatest natural enemy of the wild goat is the avalanche.

SHOOT
Fire away, men— We have fine WORK CLOTHES at great savings!
CONCORD
313 S. Mechanic St.

Authorized
LINCOLN and MERCURY Service
CUMBERLAND
Lincoln-Mercury, Inc.
828 N. Mechanic St. Tel. 5440

Stop in for
EXPERT Lubrication
HOLLAND'S ESSO STATION
N. Mechanic at Bedford St.
Telephone 861

Sunshine Park

1—$500, claiming, 4 and up, 5½ f.			
xRuby Falls	110	xNepolee	110
xGlorious Bid	108	Graymar Ann	115
xSpring On	115	xFossie	110
Amble Tint	120	xMahseer	115
xLittle Beth	110	xMedia Psychic	110
Pretty Tiger	120	xMr. McGurrin	115
xBang Boy	115	xCount Alert	115
2—$500, claiming, 4 and up, 5½ f.			
xRoland	115	Ginger K.	113
Chief Cherry	120	xLittle House	115
xLassie Govans	110	xLee's Gayle	110
Toot-Toot	120	Jessica	115
Bitter Ender	120	Sissy Bones	115
Hand Mark	120	xPari-Gal	110
Washed Out	120	Carlene M.	115
3—$500, claiming, 4 and up, 5½ f.			
Mad Past	120	Black Flame	120
xJudy Dunn	110	xSonny O. B.	115
Saucy Boy	120	Alimony Kid	120
xBrother Dear	115	Xam	120
Commissioner F.	120	Gayalis	115
Maxine Bullard	113	Breakabean	120
Betel	120		
4—$550, claiming, 4 and up, 6 f.			
Metropolitan	115	xSebo	113
Bars and Stars	115	Cut Throat	115
Casa Lena	110	xOkabena	110
James Quest	115	xEstrandarte	110
My Scott	115	Bomb Sight	115
Storm Shelter	108	Brooke Argo	115
Chance Oak	120	Cadet Tom	113
5—$700, 4 and up, 5½ f.			
Half Shot	113	Happy Moose	115
Rapatelle	115	xBeau's Nurse	110
Rossie Derby	120	Gallantry	120
Rocky Trail	115		
6—$600, claiming, 4 and up, 1 1-16 m.			
Matel	111	Hedgehopper	115
Brother Bill	120	Five A. M.	111
Hippomenes	120	xSgt. Rice	106
Ballast	115		
7—$600, claiming, 4 and up, 1 1-16 m.			
Specialist	113	Higee	113
Jabme	113	xThornita	103
Sun Target	118	Rickpole	108
xBrown Crackle	108		
8—$550, claiming, 4 and up, 1 1-16 m.			
China Princess	113	Abrek	120
Dyoll	120	Spica	120
Bottles Baby	115	Rude Minx	115
Sarcerto	120	Vee	115

Tropical Ups Purses

MIAMI, Fla., Jan. 28—(AP)—Tropical Park, which opens March 3 to conclude the Florida winter racing season, announced today purses for the first 16 days of the 40 day meeting will be increased 24 per cent over last year.

If oysters are immersed in carbonated water for five minutes they are much easier to shuck.

Hialeah Entries

1—$3,000, maiden 2, fill., 3 f.			
a-Rablim	113	Censured	118
Fibster	118	b-Sub	118
Saucy Lee	118	xSombor	113
Marbee Kay	118	Hitherto	118
a-Bundirab	113	Ice Cap	118
Bow Street	118	Gingham	118
Swasuma	118	b-Egretta	118
Main Bet	118		
a—Mrs. T. & Mrs. A. B. Christopher entry.			
b—W. P. Chrysler, Jr., entry.			
2—$3,000, claiming, maiden 3, 7 f.			
Auro Boro	120	xElated	110
xDelightful	110	xWarmoud	115
Silver Money	120	Casein	120
Pickled Beets	120	Princess Laura	115
Jumping Jack	120	Heelspring	120
xQuatrefoil	115	xHalcyon Cross	110
xBallsickle	115	Mattie Girl	115
xMicky Q.	115	Orestone	120
3—$3,500, claiming, 4 and up, 7 f.			
xManadroit	116	xAzure Wings	100
xSugar Lump	106	xCleaned	103
a-Miss Sceptre	103	xPlaidloch	109
x a-Frapia	101	Sugar Man	113
Magnus	116	Valkarine	107
xArab's Fancy	103	xSacaton	112
Big Kay	110	Ringawhile	118
Crazy Whirl	109	xMonfalon	111
a—Audley Farm & Piarulli entry.			
4—$3,500, claiming, 4 and up, 7 f.			
Glory Be	107	a-Bourbon	108
Thorobelle	105	xPene	100
Logansport	110	x b-Buck Weaver	103
Sissie G.	111	Day	110
Foursome	103	x a-Little Hussy	100
Sea Bees	110	x b-Swing Maid	98
xRichwood Boy	106	Shirt Band	116
		Alemannia	116
a—K. O'Connor & W. K. Lafferty entry.			
b—W. Zakoor & J. M. Pierce entry.			
5—$4,000, claiming, 4 and up, 6 f.			
xSophocles	110	Arrogance	108
Our Bully	112	Big Wash	117
xGragalach	104	Gold Bull	115
Bordeaux	120	xMaster Mind	108
xColosal	112	xLookout Dice	104
Scotland Yard	109		
6—$3,000, claiming, 4 and up, 1 1-16 m.			
Albatross	118	xBolo Shellie	103
xAlison Peters	117	xStell	108
Get Good	118	Gabe Paul	118
Decoupage	113	xExpediter	113
Marine Victory	118	xWestfield	113
Ringmaster	118	Brown Job	118
Shifty Sue	113	Ootem	118
xBen Gray	113	xBisby	119
7—$3,000, claiming, 4 and up, 1 1-16 m.			
xPolonius	113	Turn Back	118
Rose Cave	118	Col. Steve	113
Singsong	108	x a-Black Ra	108
xMel Indian	108	xLantern	113
xEscoblade	108	xAppetizer	108
xRiel Time	113	xTiger Express	113
x a-Iron Sweep	113	Broadloom	118
Miss Evidence	113	xCountry Miss	108
a—Metz & Fogelson entry.			
8—$3,500, claiming, 4 and up, 1⅛ m.			
xTweet's Boy	113	x a-Jackamine	107
Darby Doodit	112	xBlue Badge	116
x a-Harem	108	xDiderod	107
xRed Pompon	110	Celophan 2nd	118
Archer	115	Cherish	119
a—H. L. McFenwick-Mrs. F. P. Magann entry.			
x—5 lbs. A.A.C.			

Santa Anita Entries

1—$3,500, claiming, maiden 2, 3 f., straightaway.			
Firple	118	Bills Bullet	118
Seemefirst	115	Gipsy King	118
Willow Sweep	118	Ynez	115
Fiddle Foot	118	Whangsum	115
Feature	118	Own Affair	115
Rain Drop	115	Nonacaustin	115
Competitive	118	Lassa	115
Remember Mama	118	Santa Reigh	118
Remuda	118	Dogaluna	115
2—$3,500, claiming, 3, 7 f.			
xFenellette	105	Dieppe	114
Shy Beau	110	Air Belle	105
Ever Dominick	112	Sea Angel	109
All Aboard	109	Lenea	105
Don't Quote Me	113	Porters Blaze	122
Zacaplay	109	Spyros Agent	110
Ione W.	109	Kid Rollins	118
Justice F. Jr.	118	xVino Jose	109
3—$3,500, maiden 3, 6 f.			
Ontelone	118	Lady Numaid	113
One Pint	118	Broker	118
Gift Of Peace	118	Don Gello	118
Russian Hill	113	More All	118
Peppermint	118	Inscroll	118
Timber Shot	116	Vistic Son	118
Mulatto	118	Beencee	113
Tick Along	118	Tophadion	118
4—$3,500, claiming, 4 and up, 7 f.			
Ney Spring	109	Block To Block	116
Autumn Night	109	Real Sad	107
Par Plus	120	Fair Bones	111
Betty Evelyn	115	Butter Wafer	113
xChakoora	108	Handy Way	118
Jack Oldham	112	Fairy Bee	107
Agate	116	Buster Maedic	118
xGolden Touch	106	Applejack Jake	112
5—$4,000, claiming, 4 and up, 1 m.			
Minstrel Boy	119	xFull House	108
Gaily B.	115	Stimsun	115
War Moment	109	Bar Willie	122
Jean Miracle	115	Sparky Cannon	111
Top Lieutenant	116		
6—$4,000, allowances, 4 and up, 6 f.			
Pelure	113	Namesake	111
It Happened	109	Command	112
Sunredgra	111	Thomasa	115
Pristine	109	Fly Pere	110
On Down	111	Makai	117
7—$5,000, allowances, 4 and up, 1 1-16 m.			
Mouse Hole	114	Why Alibi	111
Blue Proof	109	Outotheblue	114
Fast And Fair	111	Flashburn	117
Sierra Fox	114	Faucon	111
8—$3,500, claiming, 4 and up, 1¼ m.			
Hollycamp	114	Sejanus	111
Trace Heart	117	Pharack	111
Xon	120	Jimmy John	108
Dinner Guest	109	Jugt Rusty	117
Shasta Turban	120		
x—AAC.			

PERSONAL
Will the very annoyed and aggravated gentleman who dirtied his clothes changing a tire at the corner of Knox St. and Henderson Ave. yesterday please call the Western Maryland Motor Club; We will change the tire for you in the future and do many other little and big tasks to make your motoring easier. It pays to belong and it costs less than 3c per day. You save that much alone on cleaning bills".
Adv.-Jan. N-T-28-29

ALWAYS CALL
505
for a safe dependable
ASTOR CAB

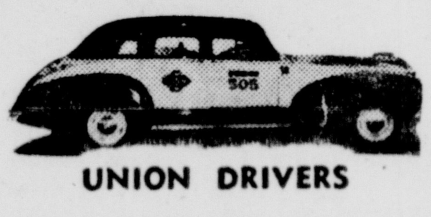

UNION DRIVERS

TODAY'S SELECTIONS

HIALEAH (Fast)
By The Associated Press
1—No selections.
2—Mattie Girl, Quatrefoil, Pickled Beets.
3—Manadroit, Plaidloch, Azure Wings.
4—Horobelle, Bourbon, Alemannia.
5—Arrogance, Bordeaux, Master Mind.
6—Alison Peters, Ben Gray, Gabe Paul.
7—Turn Back, Mel Indian, Riel Time.
8—Cherish, Harem, Red Pompon.
BEST BET—Arrogance.

SANTA ANITA
By Paul Lowry, Los Angeles Times
1—See Me First, Whangsum, Competitive.
2—Porter's Blaze, Don't Quote Me, Sea Angel.
3—Mulatto, Peppermint, Visticson.
4—Butter Wafer, Golden Touch, Agate.
5—Top Lieutenant, Bar Willie, Stimsun.
6—Pelure, Namesake, Sunredgra.
7—Outotheblue, Mouse Hole, Fast And Fair.
8—Trace Heart, Pharack, Holly Camp.
BEST BET—Pelure.

HIALEAH (Fast)
By Buck Weaver, The Louisville Times
1—No selections.
2—Casein, Auro Boro, Quatre Foil.
3—Ringawhile, Monfalon, Manadroit.
4—Alemannia, Pene, Bourbon.
5—Sophocles, Bordeaux, Colosal.
6—Alison Peters, Gabe Paul, Marine Victory.
7—Mel Indian, Col. Steve, Tiger Express.
8—Red Pompon, Cherish, Harem.
BEST BET—Sophocles.

FAIR GROUNDS (Heavy)
By Buck Weaver, The Louisville Times
1—Port Wise, High Thorne, American Byrd.
2—River Mark, Lt. Bud, Marsaiah.
3—Havana Lad, Fighting Mac, Lucky B.
4—No selections.
5—Busy Dream, Biltrite, Beau Kiss.
6—Dick Stickney, Belbrook, Uncle Rob.
7—Cherry Boy, Richwall, Bolo Prince.
8—Stork Of Peace, Perapterа, Bob's Dream.
BEST BET—Cherry Boy.

HIALEAH
International News Service
1—Gingham, Hitherto, Chrysler Entry.
2—Elated, Mattie Girl, Princess Laura.
3—Plaidloch, Manadroit, Sugar Lump.
4—Alemannia, Bourbon, Pene.
5—Sophocles, Bordeaux, Colosal.
6—Alison Peters, Marine Victory, Albatross.
7—Turn Back, Rose Cave, Mel Indian.
8—Cherish, Red Pompon, Celophan II.
BEST BET—Alison Peters.

FAIR GROUNDS
International News Service
1—Highthorne, Sparker, Pari Joe.
2—Lt. Bud, Nod, Inverfox.
3—Lucky B, Lestabert, Fighting Mac.
4—Helen's Honey, Linden Belle, Flo Lassie.
5—Biltrite, Fred F, Jean Jean.
6—Uncle Rob, Ripaway, Dick Stickney.
7—K Dorko, Richwall, Cherry Boy.
8—Bob's Dream, Stork Of Peace, Sir Fanar.
BEST BET—Biltrite.

SANTA ANITA
International News Service
1—Remember Mama, Gipsy King, Feature.
2—All Alone, Dieppe, Zacaplay.
3—Peppermint, Visticson, Tick Along.
4—Par Plus, Block To Block, Betty Evelyn.
5—Bar Willie, Stimsun, Top Lieutenant.
6—Makai, Prelure, Thomasa.
7—Flash Burn, Outoftheblue, Blue Proof.
8—Shasta Turban, Holly Camp, Trace Heart.
BEST BET—Shasta Turban.

Fair Grounds Entries

1—$1,200, claiming, 4 and up, 6 f.			
Sax Bee	112	Raboul	112
xxJohn Arre	107	Pari-Joe	112
American Byrd	112	High Figures	107
Miss Miami	105	Port Wise	107
xxBlitz Boy	107	xxxBright Wave	103
Sparker	112	Not Tomorrow	107
Mystic Miss	107	xxxHigh Thorne	105
Rossie Damsel	105	Patsy T.	107
2—$1,200, claiming, 4 and up, 6 f.			
Primus	112	xxLeo's Brandy	107
xxNod	113	Pop's Choice	109
Jemima	107	xxxDerrabard	105
Inverfox	112	Big Tuffy	115
Lt. Bud	113	xxxCorn Dodger	108
xxRiver Mark	113	Marsaiah	107
Devil's Music	115	xxGiant C.	105
Burgoo Toss	105	xxWebley	107
3—$1,200, claiming, 4 and up, 6 f.			
xxLeasehold	105	Four Bells	107
Lestabert	112	xxAnnelator	102
xxxCatiike	100	Havana Lad	112
Barbara Lu	108	xxxKapi	100
Lucky B.	115	On The Double	107
xxMarsha K.	100	xxxGloria's Pride	103
xxSir Walter B.	110	Dark Lace	105
Aperture	108	Belgrin	107
Fighting Mac	115	Camp Spur	112
4—$1,300, 2, F. and M., 2 f.			
xxxPearl De	109	Flo Lassie	113
Little Gin	116	xxAlicia Blitzen	111
Romary Ann	116	Linden Belle	116
Redw Sandal	116	Osculady	116
Watchful Eye	116	Gay Henrietta	116
Karen Graff	116	Helen's Honey	116
War Sick	116	xxxMiboys Sugar	109
Lady Comic	116	Polite Time	116
5—$1,300, allow., 3, 1 1-16 m.			
Busy Dream	116	Fred F.	116
Jean-Jean	111	Beau Kiss	111
Biltrite	116	xxWillow Twig	111
6—$1,500, allow., 4 and up, 6 f.			
Gloria Guerin	105	xMiss Militant	104
Capt. Patrick	110	Meat Snapp	112
Ripaway	112	Bell Brook	110
xxUranium	105	Uncle Rob	112
xxxDick Stick'y	105		
7—$1,200, claiming, 4 and up, 6 f.			
Young Buddy	112	xNite Cries	115
Hi Henry	112	Real Sweet	116
xxBolo Prince	116	Valdina Loria	112
Richwall	119	K. Dorko	118
Cherry Boy	121	Taters	115
8—$1,200, claiming, 4 and up, 6 f.			
Bob's Dream	121	Sir Fanar	119
xxLucky Pair	105	Rickwood Mary	116
xxMy Fixon	105	Stork Of Peace	121
xxNewscaster	110	Winnebrago	115
Leapolino	107	xPeraptera	113
x-3; xx-5; xxx-7 lbs. AAC.			

YESTERDAY'S SCRATCHES

SUNSHINE PARK: 1—Valdina Valona, First, El Coco, Dot O Dash, Graymar Ann, Swift Sue; 2—Carlene M., Globe Trotter, Breeze Along, Miss Rudie, El Valle, Fossie; 7—Clipman, Boom On, Duke Tower, My Exit; 8—Good Gravy.

HIALEAH: 1—Some Speed, Best Trick; 2—Diphda, Headland, Flawless Pearl, Jobie, Skill, Little Cassino, Bolo Bunny, Barrage; 3—Control, Nomorwar, Althird, Red Flag; 4—Agilant, Master; 5—Ranace; 6—Hot And High; 7—Oldomwood, Catcher Upper, Kalarney, War Spy, Hel-Plin, Burra Peg, Awashonks, War Wise; 8—Jousting Match, Count Jl, Pine Lake, Top Dollar.

FAIR GROUNDS: 1—Pebbles Habit, Little Beverly, Rossie Damsel, Pari Joe, Dream Lite, Nod; 2—Mightiest, Sea Pigeon, I Dood It, O K Joe, Sunrid, Big Scat, Peak Load, Touch Of Time, Kings Mount; 3—First Pal, A La Reigh, Tony G., Bubs Folly, Reno Sailor, Hyead, Sunstorm; 4—Golden Airs, Dresser, Deanna; 5—Safety First, Washburn; 6—Noble One; 7—Bullgar, Upadoo, For Granted, Up Front, Miss Brand; 8—Sixtys Third, Ladyport, Hy Rickey, Ships Pass, Son O Bosun, Mint Play, Heres Harvey, Singer Hill.

SANTA ANITA: 1—Joe Roll, Shifty Roman; 2—King Fairway, Danada Flash, Ronnie Vee, Passing Glory; 3—Chayo; 4—Coloradito, It Happened, On To Victory, Haste James; 5—Beauty Queen, Moaula, Rene G., Rude Roman; 6—Front Page; 7—Blue Proof; 8—Scotch Secret.

Newts have the power to replace legs and eyes lost in accidents.

O. P. O. TOPCOAT SALE
TWEEDS - SHETLANDS FLEECES
in
Brown, Blue, Grey and Tan
Values to $24.50
$15.00
ALTERATIONS FREE
O.P.O. CLOTHES
29 Baltimore at Mechanic

DON'T PUSH IT!
It's no fun to push a car to get it started on a COLD DAY. A balky car causes no end of grief and trouble.
Change Now to Winter Oil and Lubricants
We have specialized Winter Oil that does not clog and congeal in Cold Weather. Also the right kind of WINTER LUBRICANTS that help make starting easy. And, the right kind of ANTI-FREEZE.
Don't Wait! Come in now and let us help you prepare your car for cold weather driving.
SUPER CHEVROLET SERVICE
EILER CHEVROLET
219 N. Mechanic St.
Phone 143

Personal says "YES" • Personal says "YES" • Personal says "YES"
LOANS to pay bills
'Personal'—where 4 out of 5 who ask for a loan, get one—makes loans to pay doctor, dentist, shopping and household bills.
You can get cash without involving your friends, employer or relatives. You can get it on your signature alone, auto or furniture.
Private, Friendly Service
Your loan is made in complete privacy—no outsiders know about it. 'Personal's' "Yes Man" is the only other who'll know.
Don't borrow unnecessarily, but if a loan is needed or is to your advantage, a loan from 'Personal' is a wise plan.
You can pay your bills with cash and take up to 20 months to repay. This means small monthly payments. You can budget yourself accordingly.
Loans $25 to $750 or more
With a cash loan up to $750 or more, you can pay off your old bills and start with a new outlook on life. By combining all debts into one, you save time and worry.
Phone or write 'Personal' now. Give our "Yes Man" a few facts and then stop in to sign and pick up the money.
Open Monday thru Friday, 9-5. Evenings by Appointment
Look for this symbol on door or window
Personal FINANCE CO. Cumberland
2nd Floor, Liberty Trust Bldg.
Phone 721, — C. L. Coughenour, Mgr.
Loans $300 and less made under Maryland small loan act
Personal says "YES" • Personal says "YES" • Personal says "YES"

BEAR WHEEL ALIGNING AXLE & FRAME STRAIGHTENING SERVICE
For Perfect Wheel Alignment & Balance Easier Steering and Better Tire Wear bring your car to . . .
Fort Cumberland Motors, Inc.
361 Frederick St.
Phone 2665
APPROVED Packard SERVICE
Repairs on all Makes of Cars

Wilson Bros. Wool
Union Suits
There's still plenty of cold weather ahead so stock up on these warm, close knit union suits at this low price. Knit ankle and wrist cuffs.
25% wool 4.95
50% wool 5.95
100% wool 8.50
Heinrich & Jenkins
55 N. Centre St.

The TIME To TRADE TIRES IS NOW
SAVE WHERE YOU SEE THIS SIGN
GOOD YEAR TIRES
NEW GOODYEAR De Luxe TIRES
Trading tires now is timely. You gain three ways:
1. You get non-skid traction for safer driving on wet, slippery roads.
2. You get more mileage. Tires go farther when started in service while roads are cool.
3. 90% of all tire trouble occurs in the last 10% of tire life. We'll buy the last 10%
$1.25 A WEEK Buys FOUR new Goodyears Size 6.00-16
$15.25 PLUS TAX 6.00:16
NEW TUBES SAVE TIRES
GOODYEAR TIRES
GOODYEAR
217 N. Mechanic St. Phone 52

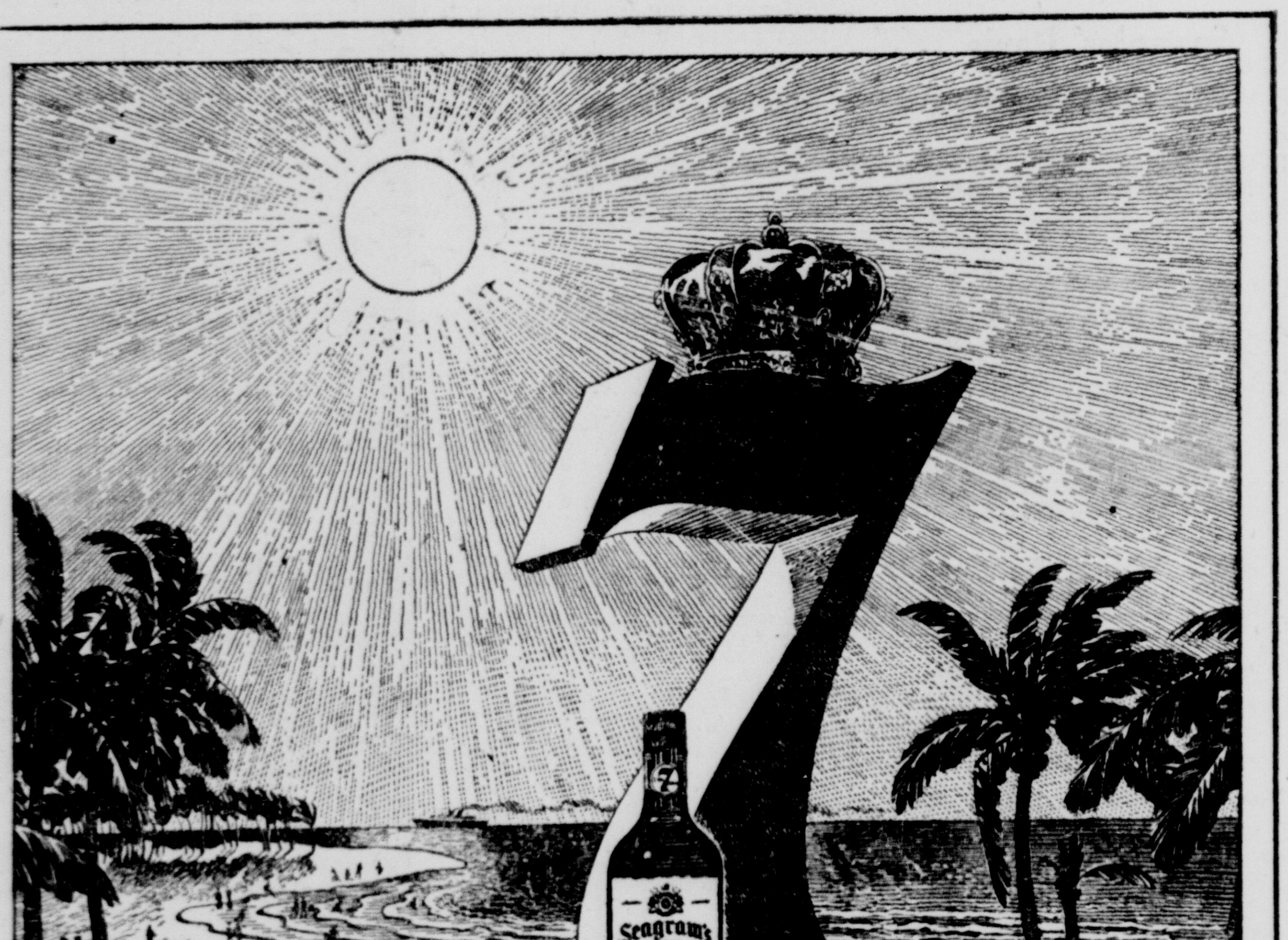

Sure as the Sun
Say Seagram's and be Sure
. . . of Pre-War Quality
SEAGRAM'S 7 CROWN. BLENDED WHISKEY. 86.8 Proof. 65% Grain Neutral Spirits.
Seagram-Distillers Corporation, Chrysler Building, New York

For particular people...
ALSO AVAILABLE IN QUARTS AND STREAMLINED CANS
Old Shay
Fort Pitt Brewing Company's De Luxe BEER
FORT PITT BREWING COMPANY • PITTSBURGH, PA.

YESTERDAY'S RESULTS

SUNSHINE PARK

1—Koko G., D. Lingafelter 12.50, 5.80, 4.40; Mary's Lullaby, W. McCadden 3.30, 2.50; The Heights, R. Shirey 3.40. Time 118 4-5.

2—Dudo Lady, D. Pruitt 100.90, 53.00, 18.50; Wise Don, F. Weidaman 5.30, 3.90; Jig-Bow, V. Bush 13.10. Time 119 3-5.

3—Paramount, D. Pruitt 6.80, 3.20, 2.60; Foxy Play, V. Bush 2.80, 2.40; Jimmy K., J. Garroutte 3.50. Time 118 2-5.

4—Tap Lightly, J. Baird 38.60, 13.80, 7.90; Agana, G. Gleason 8.80, 4.10; Dora M., J. Roberts 8.70. Time 118 2-5.

5—In The Wings, G. Gleason 34.40, 20.50, 7.30; No Leddie, N. Pariso 8.80, 6.10; Royal Fleet, H. Ramirez 4.60. Time 110 4-5.

6—True Blue, J. Garroutte 6.80, 3.90, 4.00; Market Boy, C. Wright 5.10, 3.50; Basket Dinner, H. Ramirez 4.00. Time 155.

7—Devils Pair, J. Rankin 16.30, 7.20, 4.60; Gusher, C. Roberts 5.00, 3.00; Red And White, V. Bush 2.50. Time 156 3-5.

8—Prospect Boy, P. Kozycki 6.70, 3.80, 3.10; Hazel Omae, J. Dobson 5.50, 7.10; Sir Atom, H. Wallace 5.70. Time 203 3-5.

DAILY DOUBLE — Koko G. & Dudo Lady paid $3,148.40.

HIALEAH PARK

1—Arose, T. Atkinson 4.60, 3.50, 3.00; Little Bobbles, J. Turner 33.90, 15.00; Eternal Za, A. Snider 4.60. Time :33 3-5.

2—Beau Dandy, D. Dodson 2.70, 2.20, 2.10; Alairne, A. Bodiou 3.30, 2.40; Octorora, C. Rogers 2.30. Time 125 3-5.

3—Hirta, W. Mehrtens 32.40, 11.80, 7.70; I'llkeepu, P. Roberts 4.50, 3.60; Kanace, R. J. Martin 5.40. Time 111 4-5.

4—Yankee Hill, T. Atkinson 12.10, 6.50, 4.10; Glen Heather, L. Hansman 8.70, 5.20; Air Sailor, W. M. Cook 4.90. Time 123 4-5.

5—Alfoxie, A. Kirkland 4.00, 2.50, out; Caltha, T. Atkinson 2.50, out; Allie's Pal, A. Snider, out. Time 110 3-5.

6—Danyy J., P. Roberts 112.70, 26.80, 11.60; Hail Victory, P. Gifford 4.30, 3.40; Proud Ruler, A. Carvalho 4.70. Time 125.

7—Saxon Paul, A. Snider 7.30, 3.20, 2.80; I Conquer, T. Atkinson 3.00, 2.70; Alport, G. Dye 3.50. Time 208.

8—Aralak, P. Gifford 7.30, 4.50, 3.60; Waterproof, W. M. Cook 14.30, 8.40; Sweep Swinger, H. Woodhouse 7.60. Time 200.

DAILY DOUBLE—Arose & Beau Dandy paid $8.70.

FAIR GROUNDS

1—Gabe, G. Porch 6.60, 5.00, 3.80; Glorious Sec, T. Guyton 23.20, 11.20; Valiant Jim, W. Badgett 6.40. Time 119 3-5.

2—Black Dragon, J. Wagner 11.60, 5.00, 3.80; Maihigh, R. Montgomery 4.00, 2.80; My Blitzen, W. Badgett 3.00. Time 119.

3—Valdina Date, H. Keene 18.40, 7.00, 6.20; Invermark Girl, R. L. Baird 6.80, 4.80; Genie's Mate, C. Calvin 4.80. Time 118 3-5.

4—Riel Fire, H. Zimmerman 10.40, 3.20, 2.80; Osculation, G. Porch 3.20, 2.80; Polly W., J. D'Augustino 3.80. Time 119 4-5.

5—Cotton Joe, P. Tenaglio 3.40, 2.40, 2.20; Grand Entry, G. Porch 2.80, 2.40; Bona Girl, J. D'Augustino 3.00. Time 117 1-5.

6—Captain Joe, S. Brooks 7.40, 4.00, 2.60; Gold Regnant, C. Picou 4.80, 3.00; My Pop, S. Smithers 2.80. Time 117 4-5.

7—Light Reigh, S. Brooks 7.60, 4.80, 3.60; Loch Ness, J. O'Brien 4.60, 3.60; Relious, F. Lullo 6.20. Time 219 3-5.

8—Dick Manners, J. Daugustino 20.00, 8.20, 4.80; Beauzar, R. Smithers 11.80, 5.20; Herbie, S. Brooks 5.00. Time 156 4-5.

DAILY DOUBLE—Gabe & Black Dragon paid $66.20.

SANTA ANITA

1—Tiger Inn, M. Buxton 5.00, 3.10, 2.40; Annie's Choice, J. Longden 3.60, 2.50; Criss Cross, J. Gilbert 2.40. Time 33.

3—Old Beau, E. Arcaro 11.10, 6.10, 5.30; Early Edition, R. Neves 5.90, 5.30; Phared, A. Skoronski 22.90. Time 146 3-5.

4—Red Stamp, T. Jasperson 9.50, 7.00, 3.80; Cancanier, L. Balaski 8.50, 3.90; The Clan, J. Longden 2.50. Time 124 4-5.

5—Baby Shower, R. Neves 9.20, 5.20, 4.20; Pats Lady, A. Bassett 27.60, 14.20; Bragi, J. Nichols 3.40. Time 124 2-5.

6—Evening Story, H. Lindberg 124.90, 44.30, 10.30; Under Oath, G. Penderson 10.00, 4.30; Nantookit, J. Longden 2.70. Time 138 1-5.

7—Good Excuse, J. Westrope 15.50, 9.30, 6.30; Hemet Squaw, Gurlock 9.10, 5.60; Sea Spray, C. Bierman 4.30. Time 123 3-5.

Greatest natural enemy of the wild goat is the avalanche.

SHOOT

Fire away, men—We have fine WORK CLOTHES at great savings!

CONCORD

313 S. Mechanic St.

Authorized LINCOLN and MERCURY Service

CUMBERLAND Lincoln-Mercury, Inc.

828 N. Mechanic St. Tel. 5440

Stop in for EXPERT Lubrication

HOLLAND'S ESSO STATION

N. Mechanic at Bedford St.

Telephone 861

Sunshine Park

1—$500, claiming, 4 and up, 5½ f.			
xRuby Falls	110	xNepolee	110
xGlorious Bid	108	Graymar Ann	115
xSpring On	115	xFossie	110
Amble Tint	120	xMahgeer	115
xLittle Beth	110	xMedia Psychic	110
Pretty Tiger	120	xMr. McGurrin	115
xBang Boy	115	xCount Alert	115
2—$500, claiming, 4 and up, 5½ f.			
xRoland	115	Ginger K.	113
Chief Cherry	120	xLittle House	115
xLassie Govans	110	xLee's Gayle	110
Toot-Toot	120	Jessica	115
Bitter Ender	120	Sissy Bones	115
Hand Mark	120	xPari-Gal	110
Washed Out	120	Carlene M.	115
3—$500, claiming, 4 and up, 5½ f.			
Mad Past	120	Black Flame	120
xJudy Dunn	110	xSonny O. B.	115
Saucy Boy	120	Alimony Kid	120
xBrother Dear	115	Xam	120
Commissioner F.	120	Gayalis	115
Maxine Bullard	113	Breakabean	120
Betel	120		
4—$550, claiming, 4 and up, 6 f.			
Metropolitan	115	xSebo	113
Bars and Stars	115	Cut Throat	115
Casa Lena	110	xOkabena	110
James Quest	115	xEstrandarte	110
My Scott	115	Bomb Sight	115
Storm Shelter	108	Brooke Argo	115
Chance Oak	120	Cadet Tom	113
5—$700, 4 and up, 5½ f.			
Half Shot	113	Happy Moose	115
Rapatelle	118	xBeau's Nurse	110
Rossie Derby	120	Gallantry	120
Rocky Trail	115		
6—$600, claiming, 4 and up, 1 1-16 m.			
Matel	111	Hedgehopper	115
Brother Bill	120	Five A. M.	111
Hippomenes	120	xSgt. Rice	106
Ballast	115		
7—$600, claiming, 4 and up, 1 1-16 m.			
Specialist	113	Higee	113
Jabme	113	xThornita	103
Sun Target	118	Rickpole	108
xBrown Crackle	108		
8—$550, claiming, 4 and up, 1 1-16 m.			
China Princess	113	Abrek	120
Dyoll	120	Spica	120
Bottles Baby	115	Rude Minx	115
Sarcerto	120	Vee	115

Tropical Ups Purses

MIAMI, Fla., Jan. 28—(AP)—Tropical Park, which opens March 3 to conclude the Florida winter racing season, announced today purses for the first 16 days of the 40 day meeting will be increased 24 per cent over last year.

If oysters are immersed in carbonated water for five minutes they are much easier to shuck.

Hialeah Entries

1—$3,000, maiden 2, fill., 3 f.			
a-Rablim	113	Censured	118
Fibster	118	b-Sub	118
Saucy Lee	118	xSombor	113
Marbee Kay	118	Hitherto	118
a-Bundlrab	113	Ice Cap	118
Bow Street	118	Gingham	118
Swasuma	118	b-Egretta	118
Main Bet	118		

a—Mrs. T. & Mrs. A. B. Christopher entry.
b—W. P. Chrysler, Jr., entry.

2—$3,000, claiming, maiden 3, 7 f.			
Auro Boro	120	xElated	110
xDelightful	110	xWarmoud	115
Silver Money	120	Casein	120
Pickled Beets	120	Princess Laura	115
Jumping Jack	120	Heelspring	120
xQuatrefoil	115	xHalcyon Cross	110
xBallsickle	115	Mattie Girl	115
xMicky Q.	115	Orestone	120
3—$3,500, claiming, 4 and up, 7 f.			
xManadroit	116	xAzure Wings	100
xSugar Lump	106	xCleaned	103
a-Miss Sceptre	103	xPlaidloch	109
x a-Frapia	101	Sugar Man	113
Magnus	116	Valkarine	107
xArab's Fancy	103	xSacaton	112
Big Kay	110	Ringawhile	118
Crazy Whirl	109	xMonfalon	111

a—Audley Farm & Piarulli entry.

4—$3,500, claiming, 4 and up, 7 f.			
Glory Be	107	a-Bourbon	108
Thorobelle	105	xPene	100
Logansport	110	x b-Buck Weaver	103
Sissie G.	111	Day	110
Foursome	103	x a-Little Hussy	100
Sea Bees	110	x b-Swing Maid	98
xRichwood Boy	106	Shirt Band	116
		Alemannia	116

a—K. O'Connor & W. K. Lafferty entry.
b—W. Zakoor & J. M. Pierce entry.

5—$4,000, claiming, 4 and up, 6 f.			
xSophocles	110	Arrogance	108
Our Bully	112	Big Wash	117
xGragalach	104	Gold Bull	115
Bordeaux	120	xMaster Mind	108
xColosal	112	xLookout Dice	104
Scotland Yard	109		
6—$3,000, claiming, 4 and up, 1 1-16 m.			
Albatross	118	xBolo Shellie	103
xAlison Peters	117	xStell	108
Get Good	118	Gabe Paul	118
Decoupage	113	xExpediter	113
Marine Victory	118	xWestfield	113
Ringmaster	118	Brown Job	118
Shifty Sue	113	Ootem	118
xBen Gray	113	xBisby	119
7—$3,000, claiming, 4 and up, 1 1-16 m.			
xPolonius	113	Turn Back	118
Rose Cave	118	Col. Steve	113
Singsong	108	x a-Black Ra	108
xMel Indian	108	xLantern	113
xEscoblade	108	xAppetizer	108
xRiel Time	113	xTiger Express	113
x a-Iron Sweep	113	Broadloom	118
Miss Evidence	113	xCountry Miss	108

a—Metz & Fogelson entry.

8—$3,500, claiming, 4 and up, 1⅛ m.			
xTweet's Boy	113	x a-Jackamine	107
Darby Doodit	112	xBlue Badge	116
x a-Harem	108	xDiderod	107
xRed Pompon	110	Celophan 2nd	118
Archer	115	Cherish	119

a—H. L. McFenwick-Mrs. F. P. Magann entry.
x—5 lbs. A.A.C.

Santa Anita Entries

1—$3,500, claiming, maiden 2, 3 f., straightaway.			
Firple	118	Bills Bullet	118
Seemefirst	115	Gipsy King	118
Willow Sweep	118	Ynez	115
Fiddle Foot	118	Whangsum	115
Feature	118	Own Affair	115
Rain Drop	115	Nonacaustin	115
Competitive	118	Lassa	115
Remember Mama	118	Santa Reigh	118
Remuda	118	Dogaluna	115
2—$3,500, claiming, 3, 7 f.			
xFenellette	105	Dieppe	114
Shy Beau	110	Air Belle	105
Ever Dominick	112	Sea Angel	109
All Aboard	109	Lenea	105
Don't Quote Me	113	Porters Blaze	122
Zacaplay	109	Spyros Agent	110
Ione W.	109	Kid Rollins	118
Justice F. Jr.	118	xVino Jose	109
3—$3,500, maiden 3, 6 f.			
Ontelone	118	Lady Numaid	113
One Pint	118	Broker	118
Gift Of Peace	118	Don Gello	118
Russian Hill	113	More Ali	118
Peppermint	118	Inscroll	118
Timber Shot	116	Vistic Son	118
Mulatto	118	Beencee	113
Tick Along	118	Tophadion	118
4—$3,500, claiming, 4 and up, 7 f.			
Ney Spring	109	Block To Block	116
Autumn Night	109	Real Sad	107
Par Plus	120	Fair Bones	111
Betty Evelyn	115	Butter Wafer	113
xChakoora	108	Handy Way	118
Jack Oldham	112	Fairy Bee	107
Agate	116	Buster Maedic	118
xGolden Touch	106	Applejack Jake	112
5—$4,000, claiming, 4 and up, 1 m.			
Minstrel Boy	119	xFull House	108
Gaily B.	115	Stimsun	115
War Moment	109	Bar Willie	122
Jean Miracle	115	Sparky Cannon	111
Top Lieutenant	116		
6—$4,000, allowances, 4 and up, 6 f.			
Pelure	113	Namesake	111
It Happened	109	Command	112
Sunredgra	111	Thomasa	115
Pristine	109	Fly Pere	110
On Down	111	Makai	117
7—$5,000, allowances, 4 and up, 1 1-16 m.			
Mouse Hole	114	Why Alibi	111
Blue Proof	109	Outotheblue	114
Fast And Fair	111	Flashburn	117
Sierra Fox	114	Faucon	111
8—$3,500, claiming, 4 and up, 1¼ m.			
Hollycamp	114	Sejanus	111
Trace Heart	117	Pharack	111
Xon	120	Jimmy John	108
Dinner Guest	109	Jugt Rusty	117
Shasta Turban	120		

x—AAC.

PERSONAL

Will the very annoyed and aggravated gentleman who dirtied his clothes changing a tire at the corner of Knox St. and Henderson Ave. yesterday please call the Western Maryland Motor Club; We will change the tire for you in the future and do many other little and big tasks to make your motoring easier. It pays to belong and it costs less than 3c per day. You save that much alone on cleaning bills".

Adv.-Jan. N-T-28-29

ALWAYS CALL

505

for a safe dependable

ASTOR CAB

UNION DRIVERS

TODAY'S SELECTIONS

HIALEAH (Fast)
By The Associated Press

1—No selections.
2—Mattie Girl, Quatrefoil, Pickled Beets.
3—Manadroit, Plaidloch, Azure Wings.
4—Horobelle, Bourbon, Alemannia.
5—Arrogance, Bordeaux, Master Mind.
6—Alison Peters, Ben Gray, Gabe Paul.
7—Turn Back, Mel Indian, Riel Time.
8—Cherish, Harem, Red Pompon.
BEST BET—Arrogance.

SANTA ANITA
By Paul Lowry, Los Angeles Times

1—See Me First, Whangsum, Competitive.
2—Porter's Blaze, Don't Quote Me, Sea Angel.
3—Mulatto, Peppermint, Visticson.
4—Butter Wafer, Golden Touch, Agate.
5—Top Lieutenant, Bar Willie, Stimsun.
6—Pelure, Namesake, Sunredgra.
7—Outotheblue, Mouse Hole, Fast And Fair.
8—Trace Heart, Pharack, Holly Camp.
BEST BET—Pelure.

HIALEAH (Fast)
By Buck Weaver, The Louisville Times

1—No selections.
2—Casein, Auro Boro, Quatre Foil.
3—Ringawhile, Monfalon, Manadroit.
4—Alemannia, Pene, Bourbon.
5—Sophocles, Bordeaux, Colosal.
6—Alison Peters, Gabe Paul, Marine Victory.
7—Mel Indian, Col. Steve, Tiger Express.
8—Red Pompon, Cherish, Harem.
BEST BET—Sophocles.

FAIR GROUNDS (Heavy)
By Buck Weaver, The Louisville Times

1—Port Wise, High Thorne, American Byrd.
2—River Mark, Lt. Bud, Marsaiah.
3—Havana Lad, Fighting Mac, Lucky B.
4—No selections.
5—Busy Dream, Biltrite, Beau Kiss.
6—Dick Stickney, Belbrook, Uncle Rob.
7—Cherry Boy, Richwall, Bolo Prince.
8—Stork Of Peace, Perapiera, Bob's Dream.
BEST BET—Cherry Boy.

HIALEAH
International News Service

1—Gingham, Hitherto, Chrysler Entry.
2—Flated, Mattie Girl, Princess Laura.
3—Plaidloch, Manadroit, Sugar Lump.
4—Alemannia, Bourbon, Pene.
5—Sophocles, Bordeaux, Colosal.
6—Alison Peters, Marine Victory, Albatross.
7—Turn Back, Rose Cave, Mel Indian.
8—Cherish, Red Pompon, Celophan II.
BEST BET—Alison Peters.

FAIR GROUNDS
International News Service

1—Highthorne, Sparker, Pari Joe.
2—Lt. Bud, Nod, Inverfox.
3—Lucky B, Lestabert, Fighting Mac.
4—Helen's Honey, Linden Belle, Flo Lassie.
5—Biltrite, Fred F, Jean Jean.
6—Uncle Rob, Ripaway, Dick Stickney.
7—K Dorko, Richwall, Cherry Boy.
8—Bob's Dream, Stork Of Peace, Sir Fanar.
BEST BET—Biltrite.

SANTA ANITA
International News Service

1—Remember Mama, Gipsy King, Feature.
2—All Alone, Dieppe, Zacaplay.
3—Peppermint, Visticson, Tick Along.
4—Par Plus, Block To Block, Betty Evelyn.
5—Bar Willie, Stimsun, Top Lieutenant.
6—Makai, Prelure, Thomasa.
7—Flash Burn, Outoftheblue, Blue Proof.
8—Shasta Turban, Holly Camp, Trace Heart.
BEST BET—Shasta Turban.

Fair Grounds Entries

1—$1,200, claiming, 4 and up, 6 f.			
Sax Bee	112	Raboul	112
xxJohn Arre	107	Pari-Joe	112
American Byrd	112	High Figures	107
Miss Miami	105	Port Wise	107
xxBlitz Boy	107	xxxBright Wave	103
Sparker	112	Not Tomorrow	107
Mystic Miss	107	xxxHigh Thorne	105
Rossie Damsel	105	Patsy T.	107
2—$1,200, claiming, 4 and up, 6 f.			
Primus	112	xxLeo's Brandy	107
xxNod	113	Pop's Choice	109
Jemima	107	xxxDerrabard	105
Inverfox	112	Big Tuffy	115
Lt. Bud	113	xxxCorn Dodger	108
xxRiver Mark	113	Marsaiah	107
Devil's Music	115	xxGiant C.	105
Burgoo Toss	105	xxWebley	107
3—$1,200, claiming, 4 and up, 6 f.			
xxLeagehold	105	Four Bells	107
Lestabert	112	xxAnnelator	102
xxxCatiike	100	Havana Lad	112
Barbara Lu	108	xxxKapi	100
Lucky B.	115	On The Double	107
xxMarsha K.	100	xxxGloria's Pride	103
xxSir Walter B.	110	Dark Lace	105
Aperture	108	Belgrin	107
Fighting Mac	115	Camp Spur	112
4—$1,300, 2, F. and M., 2 f.			
xxxPearl De	109	Flo Lassie	113
Little Gin	116	xxAlicia Blitzen	111
Romary Ann	116	Linden Belle	116
Redw Sandal	116	Osculady	116
Watchful Eye	116	Gay Henrietta	116
Karen Graff	116	Helen's Honey	116
War Sick	116	xxxMiboys Sugar	109
Lady Comic	116	Polite Time	116
5—$1,300, allow., 3, 1 1-16 m.			
Busy Dream	116	Fred F.	116
Jean-Jean	111	Beau Kiss	111
Biltrite	116	xxWillow Twig	111
6—$1,500, allow., 4 and up, 6 f.			
Gloria Guerin	105	xMiss Militant	104
Capt. Patrick	110	Meat Snapp	112
Ripaway	112	Bell Brook	110
xxUranium	105	Uncle Rob	112
xxxDick Stick'y	105		
7—$1,200, claiming, 4 and up, 6 f.			
Young Buddy	112	xNite Cries	115
Hi Henry	112	Real Sweet	116
xxBolo Prince	116	Valdina Loria	112
Richwall	119	K. Dorko	118
Cherry Boy	121	Taters	115
8—$1,200, claiming, 4 and up, 6 f.			
Bob's Dream	121	Sir Fanar	119
xxLucky Pair	105	Rickwood Mary	116
xxMy Fixon	105	Stork Of Peace	121
xxNewgcaster	110	Winnebrago	115
Leapolino	107	xPeraptera	113

x-3; xx-5; xxx-7 lbs. AAC.

YESTERDAY'S SCRATCHES

SUNSHINE PARK: 1—Valdina Valona, First, El Coco, Dot O Dash, Graymar Ann, Swift Sue; 2—Carlene M., Globe Trotter, Breeze Along, Miss Rudie, El Valle, Fossie; 7—Clipman, Boom On, Duke Tower, My Exit; 8—Good Gravy.

HIALEAH: 1—Some Speed, Best Trick; 2—Diphda, Headland, Flawless Pearl, Jobie, Skill, Little Cassino, Bolo Bunny, Barrage; 3—Control, Nomorwar, Althird, Red Flag; 4—Agilant, Master; 5—Ranace; 6—Hot And High; 7—Oldomwood, Catcher Upper, Kalarney, War Spy, Hel-Plin, Burra Peg, Awashonks, War Wise; 8—Jousting Match, Count Jl, Pine Lake, Top Dollar.

FAIR GROUNDS: 1—Pebbles Habit, Little Beverly, Rossie Damsel, Pari Joe, Dream Lite, Nod; 2—Mightiest, Sea Pigeon, I Dood It, O K Joe, Sunrid, Big Scat, Peak Load, Touch Of Time, Kings Mount; 3—First Pal, A La Reigh, Tony G., Bubs Folly, Reno Sailor, Hyead, Sunstorm; 4—Golden Airs, Dresser, Deanna; 5—Safety First, Washburn; 6—Noble One; 7—Bullgar, Upadoo, For Granted, Up Front, Miss Brand; 8—Sixtys Third, Ladyport, Hy Rickey, Ships Pass, Son O Bosun, Mint Play, Heres Harvey, Singer Hill.

SANTA ANITA: 1—Joe Roll, Shifty Roman; 2—King Fairway, Danada Flash, Ronnie Vee, Passing Glory; 3—Chayo; 4—Coloradito, It Happened, On To Victory, Haste James; 5—Beauty Queen, Moaula, Rene G., Rude Roman; 6—Front Page; 7—Blue Proof; 8—Scotch Secret.

Newts have the power to replace legs and eyes lost in accidents.

For Perfect Wheel Alignment & Balance Easier Steering and Better Tire Wear bring your car to . . .

Fort Cumberland Motors, Inc.

361 Frederick St.

Phone 2665

Repairs on all Makes of Cars

APPROVED Packard SERVICE

Wilson Bros. Wool

Union Suits

There's still plenty of cold weather ahead so stock up on these warm, close knit union suits at this low price. Knit ankle and wrist cuffs.

25% wool 4.95

50% wool 5.95

100% wool 8.50

Heinrich & Jenkins

55 N. Centre St.

O. P. O. TOPCOAT SALE

TWEEDS - SHETLANDS FLEECES in Brown, Blue, Grey and Tan

Values to $24.50

$15.00

ALTERATIONS FREE

OPO CLOTHES

29 Baltimore at Mechanic

DON'T PUSH IT!

It's no fun to push a car to get it started on a COLD DAY. A balky car causes no end of grief and trouble.

Change Now to Winter Oil and Lubricants

We have specialized Winter Oil that does not clog and congeal in Cold Weather. Also the right kind of WINTER LUBRICANTS that help make starting easy. And, the right kind of ANTI-FREEZE.

Don't Wait! Come in now and let us help you prepare your car for cold weather driving.

SUPER CHEVROLET SERVICE

EILER CHEVROLET

219 N. Mechanic St.

Phone 143

The TIME To TRADE TIRES IS NOW

SAVE WHERE YOU SEE THIS SIGN

GOOD YEAR TIRES

NEW GOODYEAR DeLuxe TIRES

Trading tires now is timely. You gain three ways:

1. You get non-skid traction for safer driving on wet, slippery roads.

2. You get more mileage. Tires go farther when started in service while roads are cool.

3. 90% of all tire trouble occurs in the last 10% of tire life. We'll buy the last 10%

$1.25 A WEEK Buys FOUR new Goodyears Size 6.00-16

$15.25 PLUS TAX 6.00:16

NEW TUBES SAVE TIRES

GOODYEAR

GOOD YEAR TIRES 217 N. Mechanic St. Phone 32

Personal says YES • Personal says YES • Personal says YES

LOANS to pay bills

'Personal'—where 4 out of 5 who ask for a loan, get one—makes loans to pay doctor, dentist, shopping and household bills.

You can get cash without involving your friends, employer or relatives. You can get it on your signature alone, auto or furniture.

Private, Friendly Service

Your loan is made in complete privacy—no outsiders know about it. 'Personal's' "Yes Man" is the only other who'll know.

Don't borrow unnecessarily, but if a loan is needed or is to your advantage, a loan from 'Personal' is a wise plan.

You can pay your bills with cash and take up to 20 months to repay. This means small monthly payments. You can budget yourself accordingly.

Loans $25 to $750 or more

With a cash loan up to $750 or more, you can pay off your old bills and start with a new outlook on life. By combining all debts into one, you save time and worry.

Phone or write 'Personal' now. Give our "Yes Man" a few facts and then stop in to sign and pick up the money.

Open Monday thru Friday, 9-5. Evenings by Appointment

Look for this symbol on door or window

Personal FINANCE CO. Cumberland

2nd Floor, Liberty Trust Bldg.

Phone 721, — C. L. Coughenour, Mgr.

Loans $300 and less made under Maryland small loan act

Personal says YES • Personal says YES • Personal says YES

A Blender, Smooth and Sparkling

. . . That won't go flat. Full-carbonation keeps Cloverdale Pale Dry Ginger Ale always sparkling—always fresh. Makes your "tall ones" taste better, longer.

Cloverdale Pale Dry Ginger Ale

Sure as the Sun

Say Seagram's and be Sure

. . . of Pre-War Quality

SEAGRAM'S 7 CROWN. BLENDED WHISKEY. 86.8 Proof. 65% Grain Neutral Spirits. Seagram-Distillers Corporation, Chrysler Building, New York

For particular people...

ALSO AVAILABLE IN QUARTS AND STREAMLINED CANS

Old Shay

Fort Pitt Brewing Company's De Luxe BEER

FORT PITT BREWING COMPANY • PITTSBURGH, PA.

FROSTBURG - MT. SAVAGE - MIDLAND
LONACONING - WESTERNPORT - LUKE
BARTON - PIEDMONT - PETERSBURG
KEYSER - ROMNEY - MOOREFIELD

George's Creek And Tri-State Area News

OAKLAND - GRANTSVILLE - PARSONS
KITZMILLER - HYNDMAN - GILMORE
FRIENDSVILE - MEYERSDALE - DAVIS
FORT ASHBY - BEDFORD - THOMAS

Chief Disclaims Plan To Replace Fire Equipment

Earlier Statement Termed Incorrect

By RUDOLPH NICKEL

FROSTBURG—Members who attended a meeting of the Frostburg Fire Department Tuesday evening disclaimed any knowledge of a plan given publicity Tuesday, that the department was considering replacing its fire trucks every 10 years.

Chief Woodrow Layman stated that one of the trucks, purchased 26 years ago, is still in use and giving good service, although he added that tires for older types of trucks have to be made to order and are very expensive. Layman said the department had no other plans at the present time other than to buy one new truck and trade in one old truck.

The statement that a plan was adopted by the department to trade in fire trucks every 10 years was obtained from a member of the department who said after the meeting Tuesday evening that it was a "misunderstanding."

Altar Boys Investec

Rev. Edward Hartnett, C.S.C., Holy Cross Missionary, Boston, Mass., spoke at the first formal investiture service for 18 newly appointed altar boys Sunday night following the Novena service at St. Michael's Catholic Church. Prior to this time, the boys have assumed their duties without the ceremony.

The service was conducted by Rev. Regis F. Larkin, assistant pastor, with Robert Passarelli and Ross LaPortea, Jr., local members of the parish who are studying for the priesthood.

The boys invested were Samuel Leptic, William Kirby, Thomas Malamphy, William Shertzer, Ralph Bender, Dennis Shuck, Thomas Walker, Paul Passarelli, Robert Zinn, William Roberts, Richard Connelly, Francis Arnone, William Kennell, Owen Robeson, William Fearer, Kenneth Lowrey, Richard Grandy and Walter Kelly.

Frostburg Briefs

Frostburg Lode No. 470, B. P. O. Elks, is planning a past exalted rulers' night Tuesday, February 10. All members of the newly organized Past Exalted Rulers' Association will be asked to attend.

The Senior Christian Endeavor Society of Salem Evangelical and Reformed Church will meet tonight at the home of Mrs. Lena Rizer, Washington Street.

Mr. and Mrs. Donald Pressman, Mechanic Street, announce the birth of a daughter Thursday, January 22, in Miners Hospital.

James Neilson, member of the firm of Neilson Brothers, local building contractors, suffered a broken middle finger of his left hand and a leg injury when a board slipped from a plane saw yesterday morning and struck him. The accident occurred at the Neilson mill, McCulloh Street.

The Van Dyke Bible Class of First Methodist Church will meet tonight at 7:30 o'clock at the church.

Fred Crowe, a past chancellor of Frostburg City Lodge No. 88, Knights of Pythias, was in Baltimore Wednesday evening attending a conference of grand lodge officials.

George Jones, a former resident who now resides in Washington, was here this week to attend the funeral of George G. Young, Cumberland, a relative. He was the guest of his sister, Miss Margaret Jones, Beall Street.

Frostburg Personals

Chester C. Stewart, 321 East Main Street, who underwent a surgical operation January 21, at Mt. Sinai Hospital, Baltimore, is reported improving. His wife is in Baltimore during her husband's illness.

Mrs. William B. Yates, who has been ill at her home, East Main Street, for a week, has recovered.

Walter Lindeman, Route 40, west of Frostburg, who was ill during the holidays, has recovered.

John Stevens, Grahamtown, left last week to spend some time in Florida. He is a veteran of World War I.

John L. Casey, who has been seriously ill at his home, Wood Street, is reported slightly improved.

Mrs. Clara Rephann Evans, wife of Joseph D. Evans, has gone to Rochester, Pa., to join her husband, who is employed by St. Joseph's Lead Company. A graduate of Beall High School with the class of 1943, Mrs. Evans, until recently, was employed by the Cement Products Company, Cumberland. She is a daughter of Mr. and Mrs. John Rephann, Eckhart.

Mrs. Howard Bittner and twins, a boy and a girl, 49 East Main Street, have returned home from Miners Hospital.

Mrs. Della Glorius, Linden Street, continues critically ill at her home.

Richard Thomas, a city employe who was a patient in Miners Hospital for six weeks, is recuperating at his home, Bowery Street.

Charles Rafferty, Sr., is a surgical patient in Memorial Hospital, Cumberland.

Miss Lucy Hartig, a sophomore at the University of Maryland, College Park, is visiting her parents, Mr. and Mrs. Martin Hartig, North Water Street.

Ross LaPorta, Jr., and Robert Passarelli, students at St. Mary's Seminary, Baltimore, came here last week to visit their parents, Mr. and Mrs. Ross LaPorta, Broadway, and Mr. and Mrs. Joseph Passarelli, First Street.

Dr. and Mrs. George R. Thompson have returned to their home in Ann Arbor, Mich., after visiting the latter's parents, Mr. and Mrs. John Hartig, 129 Pine Street.

Mrs. Kyle R. Diehl, 75 East Main Street, and infant son are home from Memorial Hospital, Cumberland.

James Spiker, a veteran of World War II, is home after undergoing an operation at Newton D. Baker Veterans Hospital, Martinsburg, W. Va.

C. Richard MacMannis, Broadway, a local coal broker, is home after spending the weekend in New York with his wife, who is fiction editor of Today's Woman.

Mrs. Cecil Beeman and twins, a son and a daughter, Gilmore; Mrs. William Gordon and son, 124 Spring Street; Mrs. Charles Wade and son, Detmold; Mrs. Carl Shurg, 56 Spring Street and Mrs. Burton Thomas and daughter, 7 Standish Street, are home from Miners Hospital.

FOR SALE

Twelve apartment house insulated — steam heat — stoker — baths — rents in advance. 12% investment. Main street, Lonaconing. Beall Insurance & Realty Co., Telephone Frostburg 345.
Advertisement-N-T-Jan 27-28-29

For Your Valentine
Our New Charmeuse Creations
Smartly Styled — Attractively Priced
The Gift Shop
20 Broadway Frostburg, Md.

Just Received
New Line of Lovely
PRINTS
Dresses that are styled Right. Fabrics that are superior quality
$9.75 up
A large range of sizes
MELISSA'S
FASHION CENTER
76 E. Main St. Frostburg

For a
CAB
Call 606
Bob Thompson's
Cab. — Frostburg, Md.
24 Hour Service

Barclay Rites To Be Held In Coney This Afternoon

By MARIE MERRBACH

LONACONING—A funeral service for Robert Barclay, 35, husband of Mrs. Clara Getson Barclay, Jackson Mountain, Lonaconing, will be held today at 2 p. m. from the home of his parents, Mr. and Mrs. Alex Barclay, 78½ Douglas Avenue.

Forrest Harrison, Cumberland, a member of Jehovah's Witnesses, will have charge of the service. Interment will be in Oak Hill Cemetery, Lonaconing.

Mr. Barclay died Monday night in Memorial Hospital, Cumberland, after an illness of several months. He was employed as a coal miner by the Jenkins Coal Company, Frostburg.

Present Dance Program

Pupils of the Dixon dance studio presented a novelty dance program recently at the Good Will Fire Company armory for the benefit of the March of Dimes campaign in Lonaconing.

Tommy Kelly acted as master of ceremonies and Mrs. Arch Dixon played piano accompaniments.

The opening chorus was danced by Rae Ann Eichhorn, Janice Nicols, Betty Lou Preston, Eileen Byrnes, Arlene Greene, Judy Gatrell and Judy Marshall. Bonnie Rennie presented a tap routine. Frances Ann Harvey danced to "Peg o' My Heart." "Syncopation" was given by Joe Hadley.

"Near You" was given by Darlene and Joanne Humphrey. Jean Stevenson danced "Nothin' But Rhythm." Sally Kelly gave a song and tap. Frances Schlereth danced a tap specialty, and Doris Ann Brodie danced a militaire tap. Joan Stevenson gave an advanced rhythm.

An acrobatic routine was presented by Miss Dianne Long, a pupil of the Dixon dance studio of Westernport. "I'll Dance at Your Wedding" was presented by Tommy Kelly.

Brief Items

The Ladies Bible Class of the Presbyterian church will hold a silver tea February 10.

The Teen Age Club will meet Friday evening in the VFW home.

"Professor, How Could You," a three-act farce, will be presented by the class of 1948 tonight at 8:15 in the Central High School auditorium.

Personal

Mrs. Frank Scinta, Lonaconing, has returned after visiting in New York.

TIMES-NEWS WANT ADS
Can be placed in Frostburg at the Times Office, 19 Broadway, or by Phoning Frostburg 2.

Special
ALL TOPCOATS
$33.99
Lots of Other Bargains
In Sweaters, Shirts
Wool Hose and Pants
Bob Hohing
Men's Wear
E. Main St. Frostburg, Md.

Registration Day To Be Held In Westernport Mon.

By GEORGE DADDYSMAN

WESTERNPORT — Registration day will be held in Westernport next Monday. J. William Beck and Mrs. Margaret Kelly Daniels, registration officers will sit at the clerk's office of the city building from 9 a. m. to 7 p. m. to register all voters of the towns.

Those who have not registered since 1942, must register so they will be eligible to vote at the coming primary and election in March.

The registration officers will also sit on Wednesday March 3, "Revision Day", when all deceased persons and those who have moved from the community will be stricken from the registration books.

The biennial primary will be held Monday evening March 8 and the election will be held Monday March 29.

P.-T.A. Will Meet

Miss Ann Sloan, Lonaconing, will be the guest speaker at the January meeting of the Luke Parent-Teachers Association Tuesday evening Feb. 3, at 7:30 o'clock in the school auditorium, Mrs. Virgil Raines, president, announces. Following the address and business meeting refreshments will be served.

Monday evening Feb. 9, at 8 o'clock a public card party will be held at the school. Bridge, "500" and setback will be played.

Rotary Club Meets

The Tri-Towns Rotary Club held their weekly luncheon yesterday at the Bruce High School, Westernport. They used the new cafeteria. After obtaining food they adjourned to one of the class rooms to eat it.

The program was in charge of Principal John W. Fisher. A moving picture, "Operations Crossroads", was shown.

Brief Items

The Kappa Delta Bible Class of Trinity Methodist Church, Piedmont, will meet Monday 8 p. m. at the home of Mrs. George Angle, Maryland Avenue, Westernport.

The Ladies Aid Society will serve an oyster supper at the Westernport Evangelical United Brethren Church today from 5 to 8 p. m.

The Alumni Association of Bruce High School will meet tomorrow at 8 p. m. to make further plans for the Easter Dance.

The Youth Fellowship of Trinity Methodist Church, Piedmont, will go on a sleigh ride tonight at 6 o'clock. Transportation will be provided for those who wish to go.

Local Driver Exonerated

State police said yesterday Theodore Brant, 21, 223 Crawford Street, driver of the car which struck and fatally injured a 65-year-old pedestrian here January 11, has been exonerated of all blame in the accident.

The victim, Philip Samuel Hollar, Brunswick, a B. and O. worker, died January 12 in Allegany Hospital. He was struck in front of the Athey and Willison Service Station on Route 40.

Restaurant To Reopen

Michael Valandas, proprietor of the Star Restaurant, Baltimore Street, said yesterday extensive remodeling work has been completed and the restaurant will be reopened today.

Improvements, which cost between $5,000 and $8,000, include a new stainless steel back-counter and additional booths.

Extinguish Flue Fires

Central firemen were called at 6:20 a. m. yesterday to the home of John R. Nee, 706 North Mechanic Street, to extinguish a flue fire.

South End Company No. 2 extinguished a flue fire at the residence of Sterling Frisby, 932 Glenwood Street, at 9:25 a. m. No damage was reported in either case.

Serving In Japan

Pfc. Arthur J. McKee, son of Mrs. Rose McKee, Frostburg, is now serving as a light truck driver with the 79th Engineer Maintenance Company, Kyoto, Japan.

McKee enlisted in the Army, Jan. 26, 1943 at Fort Meade and after completing engineer basic training at Fort Belvoir, was shipped overseas to Japan. Prior to entering the service he worked for the Consolidated Coal Mines as a miner.

Cited By Liquor Board

The Allegany County Liquor Control Board yesterday cited Hugh Stride, operator of a restaurant and beer tavern on the Kelly Boulevard to appear February 6 before the board in connection with his conviction in Police Court on a charge of selling whisky without a license. Stride was fined $200 in Police Court on the charge.

Marriage Permits Issued

Two couples from the Tri-State area yesterday obtained marriage licenses in the office of the clerk of court. They are:

Harry Calvin Dahl, 202 Baltimore Avenue, city, and Annie Mae Martin Emery, East Liverpol, Ohio.

Connell Joseph Robinson, Grantsville, and Dorothy Martha Clark, Frostburg.

Relief At Last For Your Cough

Chronic bronchitis may develop if your cough, chest cold, or acute bronchitis is not treated and you cannot afford to take a chance with any medicine less potent than Creomulsion which goes right to the seat of the trouble to help loosen and expel germ laden phlegm and aid nature to soothe and heal raw, tender, inflamed bronchial mucous membranes.

Creomulsion blends beechwood creosote by special process with other time tested medicines for coughs. It contains no narcotics.

No matter how many medicines you have tried, tell your druggist to sell you a bottle of Creomulsion with the understanding you must like the way it quickly allays the cough, permitting rest and sleep, or you are to have your money back. (Adv.)

CONEY THESPIANS— Joe Love will portray the title role as "Keats Perry", a young professor, in the three-act comedy, "Professor, How Could You?" which will be presented by the senior class of Central High School, Lonaconing, in the school auditorium Thursday, January 29, at 8:15 p. m. Jean Weber will play a supporting role as "Priscilla." Miss Weber took the part of "Gertie" in the faculty-student performance of "What a Life," presented last year at Central.

Directors Chosen By Farm Bureau

The Allegany County Farm Bureau directors at a meeting this week in the county agent's office, continuing its program of stressing anything progressive for the county, named several new committees.

J. William Loar presided and appointed a County Roads committee to consult with the county commissioners to get the county roads program more underway. Hugh Stevenson, Ellerslie, was named chairman. Other members of his committee are Mrs. Leslie Hinkle, Route 2, Cumberland; Francis Cosgrove, Westernport, and Edgar Matthews, Oldtown.

The Farm Bureau also planned to retain the operation of the spray service inaugurated last year to keep fly and Japanese beetle infestation out of the area. Last Year approximately 125 dairy barns were sprayed against flys and several jobs for beetle control. The committee to operate this service is headed by J. William Loar and includes W. H. Johnson, Willow Brook Road, and Theodore Stegmaier, Williams Road.

Plans were also formulated to do some white washing with the spray machine and take care of small orchard work for small operators.

The white washing spraying will begin in March and the fly control in May. They may be used in Allegany, Bedford and Mineral county areas.

Plans were also discussed for a membership drive and the local group will meet with the officers and directors of the Garrett County group for a dinner meeting, March 18 at the Ali Ghan Country Club.

The Bureau also discussed having a horse show and voted to have a bigger and better one in 1948 than last year. They also considered organization of additional planning groups to discuss problems of the farm families.

VFW Encampment To Be Held In June At Hagerstown

The Encampment of the Department Commander of the Veterans of Foreign Wars of Maryland will be held in Hagerstown, June 25, 26 and 27, according to an announcement made by Charles Buscher, Department Commander.

George Ridenour, Department Junior Vice-Commander, Hagerstown, has been appointed acting general chairman, Buscher said, adding that other committees and details will be announced later.

Governor William Preston Lane and many other dignitaries will be invited to speak before the delegates of the Encampment. This is expected to be the largest Encampment in the history of the VFW in Maryland, due to the large increase in overall membership throughout the State this year.

To Initiate Class

A class of candidates will be initiated Sunday afternoon at 2:30 o'clock by the Woodmen of the World at the Woodmen home, 144 Union Street. A degree team from the Hagerstown WOW will assist the local degree team exemplify the work. Candidates will be from Cumberland, Hagerstown, Washington, and Hyattsville. A seafood luncheon will follow the ceremonies.

Crunchy Bran Muffins Rich with Raisins

Tasty Kellogg's All-Bran and luscious raisins . . . m-m-m, there's a mouth-watering flavor combination!
2 tablespoons shortening
¼ cup sugar
1 egg
1 cup Kellogg's All-Bran
¾ cup milk
1 cup sifted flour
½ teaspoon salt
2½ teaspoons baking powder
½ cup raisins
Blend shortening and sugar thoroughly; add egg and beat well. Stir in Kellogg's All-Bran and milk. *Let soak until most of moisture is taken up.* Sift flour with salt and baking powder; add raisins. Add to first mixture and stir only until flour disappears. Fill greased muffin pans two-thirds full. Bake in moderately hot oven (400°F.) 25 to 30 minutes. Makes 9 marvelous muffins.

America's most famous natural laxative cereal — Try a bowlful tomorrow.
Kellogg's ALL-BRAN

Rock Dusting Cited At Somerset Mine

A safety report made public yesterday by the Bureau of Mines credits some recent improvements and suggests a few supplementary measures for the Kelso Coal Company's 175-ton-a-day Bird No. 1 mine at Tire Hill, Somerset County, Pa. When re-inspected in November by Ishmael J. Ratliff, the mine employed 30 men.

Between government inspections working places were rock dusted to within 80 feet of faces to conform with the Federal Mine Safety Code, but Ratliff recommended allaying of coal dust during mining operations and application of rock dust on the main haulage entry, parallel entries and back entries.

Other betterments include the repair of the handrail on the stairway to the tipple, installation of the feeder line and elimination of contact hazards, and frame-grounding of shortwall mining machines.

In addition to better control of coal dust, the inspector recommended better quality air in one working place, rerailing equipment and overload protection for locomotives and cables, surface-underground telephone service, adoption of a positive man-check system, and wearing of safety-toe footwear by the two employes not so equipped.

Dairying Subjects Will Be Discussed

"What's New in Dairying" will be the theme of the Dairy Day program to be held in the Court House beginning Friday, February 6 at 10:30 and continuing into the afternoon following a noon hour recess.

J. B. R. Dickey and Joe S. Taylor of Pennsylvania State College, will be the principal speakers at both sessions. Mastitis prevention by an entirely new approach to the problem is expected to be one of the most interesting discussions. Dairy farmers will also get information on grain saving and the advantages and disadvantages of many kinds of hay making equipment.

The Agricultural Extension Association is sponsoring the meeting to provide an annual event at which dairymen may keep abreast of progress in scientific research on current dairy farm problems.

Man, Woman Quizzed About Three Checks

A Chicago man and Frostburg woman were still being held here last night for further questioning regarding three checks which police described as "bad" and said were passed by the man.

Authorities identified the pair as Elmer Ray Taylor and Isabel E. Henn, and said they will be questioned further by the State's Attorney. Police said the three checks, drawn on a Scottdale, Pa., bank totaled $85.

Taylor, according to police, denies that the Henn woman participated in action involving the checks.

For Rent

Single furnished bedrooms. Hot water heat. Apply 75 East Main Street, Phone Frostburg 990-W.
Adv.—N-T-Jan 29-30-31

PLYWOOD
4 by 6—¼ in. yellow pine
4 by 7—¼ in. yellow pine
4 by 8—¼ in. yellow pine
4 by 8—¾ inch fir
Sleeman Bros. Inc.
Frostburg Phone 318

FROSTBURG FARM SERVICE STORES
119 E. Main St. Phone Frostburg 599-J
Sloan Building Jackson St. Lonaconing

Minstrel Will Be Presented Friday Night At Barton

By DAVID E. KIRK

BARTON — A minstrel show will be presented in the auditorium of Barton High School Friday evening at 8 o'clock by the Men's Bible Class of the Methodist Church.

Total proceeds will go to the March of Dimes campaign.

A house to house canvass in this community and Moscow will be made Saturday by members of Barton Lone Troop No. 1, Girl Scouts of America. The collection will be under the direction of Mrs. Inez Andrews, leader, and Mrs. Jeanette Wright, assistant leader.

A canvass of business houses was made yesterday and most organizations have already sent in their contribution according to Forrest Mowbray, treasurer of the drive. Any contribution can be accepted at any club or mailed to Mowbray to whom checks should be made payable.

Dance Is Planned

The amusement committee of Barton Hose Co. No. 1 met Monday evening at a special session and made plans for a St. Patrick's Day dance to be held in their armory.

Round dancing will be held from 9 a. m. to 1 a. m. with music by Jimmy Andrews and his 10-piece orchestra.

Tickets will be available at the club of Barton Hose Co. or from any member.

Receives Bronze Star

S-Sgt. Vernon W. Warnick, husband of Mrs. Mary Custer Warnick and son of Mr. and Mrs. Clarence Warnick, was awarded Bronze Star medal on January 10.

Lt. Col. V. P. Mock of G-3 Headquarters of the eighth army made the presentation for exemplary conduct in ground combat against the armed enemy during the central Europe Campaign in the European Theater of Operations.

Warnick who is platoon sergeant of Company "D" is stationed in China.

He re-enlisted following his discharge after serving in World War II.

Beard Rites Arranged

Funeral services for Mrs. Ellen (Gattens) Beard, 92, Barton's oldest resident, who died Tuesday afternoon at her home, Latrobe street, will be held from her residence Friday at 2:30 p. m. with Rev. L. J. Moore, pastor of the Methodist Church, and Rev. Stanley H. Jewell, pastor of the Presbyterian Church, officiating.

Mrs. Beard was a lifetime resident of Barton and a member of Barton Presbyterian Church.

Interment will be in Laurel Hill cemetery, Moscow.

Personals

Mrs. Bernetta Clark is ill at her home, Dog Wood Flat.

James Kiddy who re-enlisted in the United States Army returned to his home yesterday after passing final examinations in Baltimore. Kiddy will remain home until his shipping orders arrive.

Randolph Elected By Road Builders

Former Rep. Jennings Randolph of West Virginia was elected president of the Airport Division of the American Road Builders Association yesterday in Washington.

J. T. Calloway, a rubber and tire company official of Chicago, was re-elected president of the main organization. Randolph is assistant to the president of Capitol Airlines.

A Hagerstown man, C. W. Stump, Jr., was elected a director of the Municipal Division of the organization.

Marriage Annulled

The marriage of Betty Elaine Lewis Short, 20, to John L. Short, Frostburg, was annulled in Circuit Court yesterday by Chief Judge William A. Huster.

The wife stated that she and Short were married September 27, 1947, in Grantsville and that the marriage was never consumated. She also stated that she left her husband on the night of the wedding during a reception at the home of his sister.

Toilet Tissue 3 for 23c
Lard 2 lbs. 65c
Cigarettes carton 1.37
Heinz Spaghetti 2 cans 29c
Dudley's Grocery
Eckhart, Md.
Phone 202-W We Deliver

Young Chickens
For Frying or Broiling
Cut up . . . .
Buy The Parts You Like
REES MARKET
Phone 328 Frostburg

Gold Bond
Rock Wool Batts
40 sq. feet per box
$3.00
Loose Rock Wool $1.25 bag
NEILSON BROS.
Frostburg
McCulloh Street Phone 429

Gardner Will Not Submit Appeal On Discharge From Police Force

Friends Advise Him To "Drop Affair"

By JUNE B. ROLLEY

KEYSER—Talmadge W. Gardner, Keyser policeman, declines to submit a written appeal for a hearing before the Civil Service Board following notification of his suspension and discharge from the Police Department of the City of Keyser.

Garner, who joined the police forcee of the City of Keyser last September, on a six-month probation period, told the Cumberland News yesterday that "I am not going to file a written appeal requesting a hearing before the Civil Service Board inasmuch as I have been advised by several business men in Keyser that the best thing for me to do is to drop the whole affair."

The officer was officially notified by Mayor John C. Freeland Tuesday that he was suspended from duty that day with discharge to become effective January 31.

The notice to Gardner from the Mayor charged the policeman with insubordination, incompetence, and making false statements regarding other members of the Police Department.

Mayor Freeland stated yesterday that "I preferred the charges against Gardner due to the disruption in the police force."

In commenting on the part of the notification to Gardner relative to a publication of a letter from the policeman in the Mineral Daily News-Tribune, which said in part:

"You (Gardner) falsely and maliciously charged the members of the Police Department . . . . are 'crooked.' Mayor Freeland said that "it is my contention that if Gardner had any knowledge of any crookedness in the Department he should have reported it to the Chief of Police."

Guy Clem, who has been extra in the Police Department for some time, has replaced Gardner for the present.

Sentenced To Jail

Charles Sperling, a 20-year-old Keyser resident, was sentenced to four months in jail and fined $50 and costs after a jury in Mineral County Circuit Court found him guilty of contributing to the delinquency of a minor. The jury deliberated only five minutes before returning its verdict.

Attorneys H. R. Athey and H. P. Shores volunteered their services to Sperling yesterday after it looked like the trial was going to proceed without anyone representing him: Judge See ordered the trial to proceed saying that it was a misdemeanor and he was not required to appoint attornews in such a case.

Walter Russell Wagner, indicted on a charge of drunken driving, who was scheduled for trial Tuesday but did not appear, was placed in the Mineral County Jail yesterday in default of an additional $250 bond to await trial before the next term of court. Wagoner was out under a $500 bond for his appearance Tuesday:

Charles Glass, McCoole, entered a plea of guilty to petty larceny and was fined $25 and costs.

Glass was handed a suspended sentence of 60 days in jail and was placed on probation for two years. Judge Ernest A. See said that Glass would be subject to arrest with or without a warrant if he violates his parole. The defendant agreed to waive extradition papers in event he is arrested in another state.

Judge See ordered Glass to make full restitution for merchandise taken from Shriver's Auto Store and Coffman-Fisher Store in Keyser.

Gilbert Lease, 22, Fort Ashby, W. Va., and Nile Shuck, 19, Dawson, Md., who were charged with the theft of a calf from the farm of Jesse Simpson, near Keyser, entered pleas of guilty yesterday in Mineral County Circuit Court. Sentences for the two men were deferred by Judge See until later.

Bowman Is Hurt

Glenn Bowman, Keyser, an employe of the Baltimore and Ohio Railroad Company, suffered a fractured right leg while dismantling a car this morning. Attaches at the Potomac Valley Hospital report his condition satisfactory.

Will Give Minstrel

Final rehearsals are underway for the Lions-Firemen Minstrel which will be presented in the Keyser High School Auditorium to morrow night, January 30, at 8:15 o'clock.

Under the direction of Arney Swisher, a teacher in the local high school, the show is being sponsored by the Keyser Lions Club in an effort to raise money to purchase hose and other equipment for the Vigilant Reel and Hose Company's new fire truck. The cast of 50 includes Charles (Chuck) McCooley and his five-piece orchestra.

Endmen will be Frank Kight, Claude Martin, Jack Geohegan, William O'Connor, Robert Rice, Charles (Shack) Bolyard and Donald Hott. Soloists will include Paul Hines, Jack Martini, Frank Kight, Charles Bolyard, Bobby Joe Martin and Arnet Swisher. Byron (Ted) Kesner will act as interlocutor.

The Olio will feature Ernest Dyer in a half hour of magic feats; a specialty by Fred Bosley; and a string ensemble composed of Junior Doll, James Alvero, Robert Rinard and Kenneth Doll.

Victor Herbert selections will be featured in the afterpiece by Clara Spott Kauffman assisted by a trio composed of Kenneth Smith, Jack Martini and Paul Hines, and a grand finale by the entire company.

Included in the chorus are Boyd Burgess, Blake Oss, Carter Foreman, Pete Homan, Henry Dayton, Trix Bright, Carl Peters, Charles Steidings, Lester Oates, Bernard Deegan, David Emmart, Robert Young. The stage committee members are Phil Jordan, Russel Shaffer and James Lewis. The backdrop for the show was painted by Phil Jordan.

FOR SALE
1938 Buick Special Coupe
1939 Ford 2-Dr. Sedan
1940 Pontiac '6' 4 Dr. Sdn.
Crowe Pontiac Co.
Frostburg Phone 481-W-4

It's Not Too Late To Join
Fidelity Christmas Club
Start Yours Now
Fidelity Bank
"The Bank With The Town Clock"
Frostburg (Member F.D.I.C.) Md.

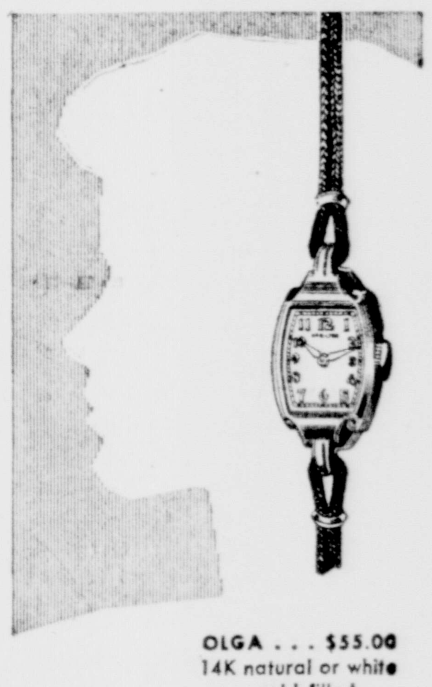
OLGA . . . $55.00
14K natural or white gold-filled.
her HAMILTON* is here
JEFFERIES BROS.
JEWELERS
Frostburg, Md.

Latest Designs In
Spring Wallpaper
Have Just Arrived
Pick Your Paper Now
Lemmert Bros.
Paint and Hardware Co.
Frostburg
Phone 360 169 East Main

THURSDAY PALACE MAT. - NITE
"LOST HONEYMOON"
starring Franchot Tone
STARTING FRIDAY — "GUNFIGHTERS"
THURSDAY LYRIC NITE ONLY
"UNTAMED FURY"
starring Mikel Conrad — Althea Murphy

VALENTINES
Complete Selection of Lovely and Comic Valentines
Come in while the supply is abundant. Don't risk disappointment
Just Received a new Indoor Game
"RICH UNCLE"
It's lots of fun. Entertain your friends. Lots of Laughs
CHARLES N. HILL
Frostburg

FROSTBURG - MT. SAVAGE - MIDLAND
LONACONING - WESTERNPORT - LUKE
BARTON - PIEDMONT - PETERSBURG
KEYSER - ROMNEY - MOOREFIELD

George's Creek And Tri-State Area News

OAKLAND - GRANTSVILLE - PARSONS
KITZMILLER - HYNDMAN - GILMORE
FRIENDSVILLE - MEYERSDALE - DAVIS
FORT ASHBY - BEDFORD - THOMAS

Chief Disclaims Plan To Replace Fire Equipment

Earlier Statement Termed Incorrect

By RUDOLPH NICKEL

FROSTBURG—Members who attended a meeting of the Frostburg Fire Department Tuesday evening disclaimed any knowledge of a plan given publicity Tuesday, that the department was considering replacing its fire trucks every 10 years.

Chief Woodrow Layman stated that one of the trucks, purchased 26 years ago, is still in use and giving good service, although he added that tires for older types of trucks have to be made to order and are very expensive. Layman said the department had no other plans at the present time other than to buy one new truck and trade in one old truck.

The statement that a plan was adopted by the department to trade in fire trucks every 10 years was obtained from a member of the department who said after the meeting Tuesday evening that it was a "misunderstanding."

Altar Boys Investec

Rev. Edward Hartnett, C.S.C., Holy Cross Missionary, Boston, Mass., spoke at the first formal investiture service for 18 newly appointed altar boys Sunday night following the Novena service at St. Michael's Catholic Church. Prior to this time, the boys have assumed their duties without the ceremony.

The service was conducted by Rev. Regis F. Larkin, assistant pastor, with Robert Passarelli and Ross LaPortea, Jr., local members of the parish who are studying for the priesthood.

The boys invested were Samuel Leptic, William Kirby, Thomas Malamphy, William Shertzer, Ralph Bender, Dennis Shuck, Thomas Walker, Paul Passarelli, Robert Zinn, William Roberts, Richard Connelly, Francis Arnone, William Kennell, Owen Robeson, William Fearer, Kenneth Lowrey, Richard Grandy and Walter Kelly.

Frostburg Briefs

Frostburg Lode No. 470, B. P. O. Elks, is planning a past exalted rulers' night Tuesday, February 10. All members of the newly organized Past Exalted Rulers' Association will be asked to attend.

The Senior Christian Endeavor Society of Salem Evangelical and Reformed Church will meet tonight at the home of Mrs. Lena Rizer, Washington Street.

Mr. and Mrs. Donald Pressman, Mechanic Street, announce the birth of a daughter Thursday, January 22, in Miners Hospital.

James Neilson, member of the firm of Neilson Brothers, local building contractors, suffered a broken middle finger of his left hand and a leg injury when a board slipped from a plane saw yesterday morning and struck him. The accident occurred at the Neilson mill, McCulloh Street.

The Van Dyke Bible Class of First Methodist Church will meet tonight at 7:30 o'clock at the church.

Fred Crowe, a past chancellor of Frostburg City Lodge No. 88, Knights of Pythias, was in Baltimore Wednesday evening attending a conference of grand lodge officials.

George Jones, a former resident who now resides in Washington, was here this week to attend the funeral of George G. Young, Cumberland, a relative. He was the guest of his sister, Miss Margaret Jones, Beall Street.

Frostburg Personals

Chester C. Stewart, 321 East Main Street, who underwent a surgical operation January 21, at Mt. Sinai Hospital, Baltimore, is reported improving. His wife is in Baltimore during her husband's illness.

Mrs. William B. Yates, who has been ill at her home, East Main Street, for a week, has recovered.

Walter Lindeman, Route 40, west of Frostburg, who was ill during the holidays, has recovered.

John Stevens, Grahamtown, left last week to spend some time in Florida. He is a veteran of World War I.

John L. Casey, who has been seriously ill at his home, Wood Street, is reported slightly improved.

Mrs. Clara Rephann Evans, wife of Joseph D. Evans, has gone to Rochester, Pa., to join her husband, who is employed by St. Joseph's Lead Company. A graduate of Beall High School with the class of 1943, Mrs. Evans, until recently, was employed by the Cement Products Company, Cumberland. She is a daughter of Mr. and Mrs. John Rephann, Eckhart.

Mrs. Howard Bittner and twins, a boy and a girl, 49 East Main Street, have returned home from Miners Hospital.

Mrs. Della Glorius, Linden Street, continues critically ill at her home.

Richard Thomas, a city employe who was a patient in Miners Hospital for six weeks, is recuperating at his home, Bowery Street.

Charles Rafferty, Sr., is a surgical patient in Memorial Hospital, Cumberland.

Miss Lucy Hartig, a sophomore at the University of Maryland, College Park, is visiting her parents, Mr. and Mrs. Martin Hartig, North Water Street.

Ross LaPorta, Jr., and Robert Passarelli, students at St. Mary's Seminary, Baltimore, came here last week to visit their parents, Mr. and Mrs. Ross LaPorta, Broadway, and Mr. and Mrs. Joseph Passarelli, First Street.

Dr. and Mrs. George R. Thompson have returned to their home in Ann Arbor, Mich., after visiting the latter's parents, Mr. and Mrs. John Hartig, 129 Pine Street.

Mrs. Kyle R. Diehl, 75 East Main Street, and infant son are home from Memorial Hospital, Cumberland.

James Spiker, a veteran of World War II, is home after undergoing an operation at Newton D. Baker Veterans Hospital, Martinsburg, W. Va.

C. Richard MacMannis, Broadway, a local coal broker, is home after spending the weekend in New York with his wife, who is fiction editor of Today's Woman.

Mrs. Cecil Beeman and twins, a son and a daughter, Gilmore; Mrs. William Gordon and son, 124 Spring Street; Mrs. Charles Wade and son, Detmold; Mrs. Carl Shurg, 56 Spring Street and Mrs. Burton Thomas and daughter, 7 Standish Street, are home from Miners Hospital.

FOR SALE

Twelve apartment house insulated — steam heat — stoker — baths — rents in advance. 12% investment. Main street, Lonaconing. Beall Insurance & Realty Co., Telephone Frostburg 345.
Advertisement-N-T-Jan 27-28-29

For Your Valentine
Our New Charmeuse Creations
Smartly Styled —
Attractively Priced
The Gift Shop
20 Broadway Frostburg, Md.

Just Received
New Line of Lovely
PRINTS
Dresses that are styled Right.
Fabrics that are superior quality
$9.75 up
A large range of sizes
MELISSA'S FASHION CENTER
76 E. Main St. Frostburg

For a CAB Call 606
Bob Thompson's
Cab. — Frostburg, Md.
24 Hour Service

Barclay Rites To Be Held In Coney This Afternoon

By MARIE MERRBACH

LONACONING—A funeral service for Robert Barclay, 35, husband of Mrs. Clara Getson Barclay, Jackson Mountain, Lonaconing, will be held today at 2 p. m. from the home of his parents, Mr. and Mrs. Alex Barclay, 78½ Douglas Avenue.

Forrest Harrison, Cumberland, a member of Jehovah's Witnesses, will have charge of the service. Interment will be in Oak Hill Cemetery, Lonaconing.

Mr. Barclay died Monday night in Memorial Hospital, Cumberland, after an illness of several months. He was employed as a coal miner by the Jenkins Coal Company, Frostburg.

Present Dance Program

Pupils of the Dixon dance studio presented a novelty dance program recently at the Good Will Fire Company armory for the benefit of the March of Dimes campaign in Lonaconing.

Tommy Kelly acted as master of ceremonies and Mrs. Arch Dixon played piano accompaniments.

The opening chorus was danced by Rae Ann Eichhorn, Janice Nicols, Betty Lou Preston, Eileen Byrnes, Arlene Greene, Judy Gatrell and Judy Marshall. Bonnie Rennie presented a tap routine. Frances Ann Harvey danced to "Peg o' My Heart." "Syncopation" was given by Joe Hadley.

"Near You" was given by Darlene and Joanne Humphrey. Jean Stevenson danced "Nothin' But Rhythm." Sally Kelly gave a song and tap. Frances Schlereth danced a tap specialty, and Doris Ann Brodie danced a militaire tap. Joan Stevenson gave an advanced rhythm.

An acrobatic routine was presented by Miss Dianne Long, a pupil of the Dixon dance studio of Westernport. "I'll Dance at Your Wedding" was presented by Tommy Kelly.

Brief Items

The Ladies Bible Class of the Presbyterian church will hold a silver tea February 10.

The Teen Age Club will meet Friday evening in the VFW home.

"Professor, How Could You," a three-act farce, will be presented by the class of 1948 tonight at 8:15 in the Central High School auditorium.

Personal

Mrs. Frank Scinta, Lonaconing, has returned after visiting in New York.

TIMES-NEWS WANT ADS
Can be placed in Frostburg at the Times Office, 19 Broadway, or by Phoning Frostburg 2.

Special
ALL TOPCOATS
$33.99
Lots of Other Bargains
In Sweaters, Shirts
Wool Hose and Pants
Bob Hohing
Men's Wear
E. Main St. Frostburg, Md.

Registration Day To Be Held In Westernport Mon.

By GEORGE DADDYSMAN

WESTERNPORT — Registration day will be held in Westernport next Monday. J. William Beck and Mrs. Margaret Kelly Daniels, registration officers will sit at the clerk's office of the city building from 9 a. m. to 7 p. m. to register all voters of the towns.

Those who have not registered since 1942, must register so they will be eligible to vote at the coming primary and election in March.

The registration officers will also sit on Wednesday March 3, "Revision Day", when all deceased persons and those who have moved from the community will be stricken from the registration books.

The biennial primary will be held Monday evening March 8 and the election will be held Monday March 29.

P.-T.A. Will Meet

Miss Ann Sloan, Lonaconing, will be the guest speaker at the January meeting of the Luke Parent-Teachers Association Tuesday evening Feb. 3, at 7:30 o'clock in the school auditorium, Mrs. Virgil Raines, president, announces. Following the address and business meeting refreshments will be served.

Monday evening Feb. 9, at 8 o'clock a public card party will be held at the school. Bridge, "500" and setback will be played.

Rotary Club Meets

The Tri-Towns Rotary Club held their weekly luncheon yesterday at the Bruce High School, Westernport. They used the new cafeteria. After obtaining food they adjourned to one of the class rooms to eat it.

The program was in charge of Principal John W. Fisher. A moving picture, "Operations Crossroads", was shown.

Brief Items

The Kappa Delta Bible Class of Trinity Methodist Church, Piedmont, will meet Monday 8 p. m. at the home of Mrs. George Angle, Maryland Avenue, Westernport.

The Ladies Aid Society will serve an oyster supper at the Westernport Evangelical United Brethren Church today from 5 to 8 p. m.

The Alumni Association of Bruce High School will meet tomorrow at 8 p. m. to make further plans for the Easter Dance.

The Youth Fellowship of Trinity Methodist Church, Piedmont, will go on a sleigh ride tonight at 6 o'clock. Transportation will be provided for those who wish to go.

Local Driver Exonerated

State police said yesterday Theodore Brant, 21, 223 Crawford Street, driver of the car which struck and fatally injured a 65-year-old pedestrian here January 11, has been exonerated of all blame in the accident.

The victim, Philip Samuel Hollar, Brunswick, a B. and O. worker, died January 12 in Allegany Hospital. He was struck in front of the Athey and Willison Service Station on Route 40.

Restaurant To Reopen

Michael Valandas, proprietor of the Star Restaurant, Baltimore Street, said yesterday extensive remodeling work has been completed and the restaurant will be reopened today.

Improvements, which cost between $5,000 and $8,000, include a new stainless steel back-counter and additional booths.

Extinguish Flue Fires

Central firemen were called at 6:20 a. m. yesterday to the home of John R. Nee, 706 North Mechanic Street, to extinguish a flue fire.

South End Company No. 2 extinguished a flue fire at the residence of Sterling Frisby, 932 Glenwood Street, at 9:25 a. m. No damage was reported in either case.

Serving In Japan

Pfc. Arthur J. McKee, son of Mrs. Rose McKee, Frostburg, is now serving as a light truck driver with the 79th Engineer Maintenance Company, Kyoto, Japan.

McKee enlisted in the Army, Jan. 26, 1943 at Fort Meade and after completing engineer basic training at Fort Belvoir, was shipped overseas to Japan. Prior to entering the service he worked for the Consolidated Coal Mines as a miner.

Cited By Liquor Board

The Allegany County Liquor Control Board yesterday cited Hugh Stride, operator of a restaurant and beer tavern on the Kelly Boulevard to appear February 6 before the board in connection with his conviction in Police Court on a charge of selling whisky without a license. Stride was fined $200 in Police Court on the charge.

Marriage Permits Issued

Two couples from the Tri-State area yesterday obtained marriage licenses in the office of the clerk of court. They are:

Harry Calvin Dahl, 202 Baltimore Avenue, city, and Annie Mae Martin Emery, East Liverpol, Ohio.

Connell Joseph Robinson, Grantsville, and Dorothy Martha Clark, Frostburg.

Relief At Last For Your Cough

Chronic bronchitis may develop if your cough, chest cold, or acute bronchitis is not treated and you cannot afford to take a chance with any medicine less potent than Creomulsion which goes right to the seat of the trouble to help loosen and expel germ laden phlegm and aid nature to soothe and heal raw, tender, inflamed bronchial mucous membranes.

Creomulsion blends beechwood creosote by special process with other time tested medicines for coughs. It contains no narcotics.

No matter how many medicines you have tried, tell your druggist to sell you a bottle of Creomulsion with the understanding you must like the way it quickly allays the cough, permitting rest and sleep, or you are to have your money back. (Adv.)

CONEY THESPIANS—Joe Love will portray the title role as "Keats Perry", a young professor, in the three-act comedy, "Professor, How Could You?" which will be presented by the senior class of Central High School, Lonaconing, in the school auditorium Thursday, January 29, at 8:15 p. m. Jean Weber will play a supporting role as "Priscilla." Miss Weber took the part of "Gertie" in the faculty-student performance of "What a Life," presented last year at Central.

Directors Chosen By Farm Bureau

The Allegany County Farm Bureau directors at a meeting this week in the county agent's office, continuing its program of stressing anything progressive for the county, named several new committees.

J. William Loar presided and appointed a County Roads committee to consult with the county commissioners to get the county roads program more underway. Hugh Stevenson, Ellerslie, was named chairman. Other members of his committee are Mrs. Leslie Hinkle, Route 2, Cumberland; Francis Cosgrove, Westernport, and Edgar Matthews, Oldtown.

The Farm Bureau also planned to retain the operation of the spray service inaugurated last year to keep fly and Japanese beetle infestation out of the area. Last Year approximately 125 dairy barns were sprayed against flys and several jobs for beetle control. The committee to operate this service is headed by J. William Loar and includes W. H. Johnson, Willow Brook Road, and Theodore Stegmaier, Williams Road.

Plans were also formulated to do some white washing with the spray machine and take care of small orchard work for small operators.

The white washing spraying will begin in March and the fly control in May. They may be used in Allegany, Bedford and Mineral county areas.

Plans were also discussed for a membership drive and the local group will meet with the officers and directors of the Garrett County group for a dinner meeting, March 18 at the Ali Ghan Country Club.

The Bureau also discussed having a horse show and voted to have a bigger and better one in 1948 than last year. They also considered organization of additional planning groups to discuss problems of the farm families.

VFW Encampment To Be Held In June At Hagerstown

The Encampment of the Department Commander of the Veterans of Foreign Wars of Maryland will be held in Hagerstown, June 25, 26 and 27, according to an announcement made by Charles Buscher, Department Commander.

George Ridenour, Department Junior Vice-Commander, Hagerstown, has been appointed acting general chairman, Buscher said, adding that other committees and details will be announced later.

Governor William Preston Lane and many other dignitaries will be invited to speak before the delegates of the Encampment. This is expected to be the largest Encampment in the history of the VFW in Maryland, due to the large increase in overall membership throughout the State this year.

To Initiate Class

A class of candidates will be initiated Sunday afternoon at 2:30 o'clock by the Woodmen of the World at the Woodmen home, 144 Union Street. A degree team from the Hagerstown WOW will assist the local degree team exemplify the work. Candidates will be from Cumberland, Hagerstown, Washington, and Hyattsville. A seafood luncheon will follow the ceremonies.

Crunchy Bran Muffins Rich with Raisins

Tasty Kellogg's All-Bran and luscious raisins . . . m-m-m, *there's* a mouth-watering flavor combination!

2 tablespoons shortening	¾ cup milk
¼ cup sugar	1 cup sifted flour
1 egg	½ teaspoon salt
1 cup Kellogg's All-Bran	2½ teaspoons baking powder
	½ cup raisins

Blend shortening and sugar thoroughly; add egg and beat well. Stir in Kellogg's All-Bran and milk. *Let soak until most of moisture is taken up.* Sift flour with salt and baking powder; stir in raisins. Add to first mixture and stir only until flour disappears. Fill greased muffin pans two-thirds full. Bake in a moderately hot oven (400°F.) 25 to 30 minutes. Makes 9 marvelous muffins.

America's most famous natural laxative cereal — Try a bowlful tomorrow.

Rock Dusting Cited At Somerset Mine

A safety report made public yesterday by the Bureau of Mines credits some recent improvements and suggests a few supplementary measures for the Kelso Coal Company's 175-ton-a-day Bird No. 1 mine at Tire Hill, Somerset County, Pa. When re-inspected in November by Ishmael J. Ratliff, the mine employed 30 men.

Between government inspections working places were rock dusted to within 80 feet of faces to conform with the Federal Mine Safety Code, but Ratliff recommended allaying of coal dust during mining operations and application of rock dust on the main haulage entry, parallel entries and back entries.

Other betterments include the repair of the handrail on the stairway to the tipple, installation of the feeder line and elimination of contact hazards, and frame-grounding of shortwall mining machines.

In addition to better control of coal dust, the inspector recommended better quality air in one working place, rerailing equipment and overload protection for locomotives and cables, surface - underground telephone service, adoption of a positive man-check system, and wearing of safety-toe footwear by the two employes not so equipped.

Dairying Subjects Will Be Discussed

"What's New in Dairying" will be the theme of the Dairy Day program to be held in the Court House beginning Friday, February 6 at 10:30 and continuing into the afternoon following a noon hour recess.

J. B. R. Dickey and Joe S. Taylor of Pennsylvania State College, will be the principal speakers at both sessions. Mastitis prevention by an entirely new approach to the problem is expected to be one of the most interesting discussions. Dairy farmers will also get information on grain saving and the advantages and disadvantages of many kinds of hay making equipment.

The Agricultural Extension Association is sponsoring the meeting to provide an annual event at which dairymen may keep abreast of progress in scientific research on current dairy farm problems.

Man, Woman Quizzed About Three Checks

A Chicago man and Frostburg woman were still being held here last night for further questioning regarding three checks which police described as "bad" and said were passed by the man.

Authorities identified the pair as Elmer Ray Taylor and Isabel E. Henn, and said they will be questioned further by the State's Attorney. Police said the three checks, drawn on a Scottdale, Pa., bank totaled $85.

Taylor, according to police, denies that the Henn woman participated in action involving the checks.

For Rent

Single furnished bedrooms. Hot water heat. Apply 75 East Main Street, Phone Frostburg 990-W.
Adv.—N-T-Jan 29-30-31

PLYWOOD
4 by 6—¼ in. yellow pine
4 by 7—¼ in. yellow pine
4 by 8—¼ in. yellow pine
4 by 8—¾ inch fir
Sleeman Bros. Inc.
Frostburg Phone 318

FROSTBURG FARM SERVICE STORES
119 E. Main St. Phone Frostburg 599-J
Sloan Building Jackson St. Lonaconing

Minstrel Will Be Presented Friday Night At Barton

By DAVID E. KIRK

BARTON — A minstrel show will be presented in the auditorium of Barton High School Friday evening at 8 o'clock by the Men's Bible Class of the Methodist Church.

Total proceeds will go to the March of Dimes campaign.

A house to house canvass in this community and Moscow will be made Saturday by members of Barton Lone Troop No. 1, Girl Scouts of America. The collection will be under the direction of Mrs. Inez Andrews, leader, and Mrs. Jeanette Wright, assistant leader.

A canvass of business houses was made yesterday and most organizations have already sent in their contribution according to Forrest Mowbray, treasurer of the drive. Any contribution can be accepted at any club or mailed to Mowbray to whom checks should be made payable.

Dance Is Planned

The amusement committee of Barton Hose Co. No. 1 met Monday evening at a special session and made plans for a St. Patrick's Day dance to be held in their armory.

Round dancing will be held from 9 a. m. to 1 a. m. with music by Jimmy Andrews and his 10-piece orchestra.

Tickets will be available at the club of Barton Hose Co. or from any member.

Receives Bronze Star

S-Sgt. Vernon W. Warnick, husband of Mrs. Mary Custer Warnick and son of Mr. and Mrs. Clarence Warnick, was awarded Bronze Star medal on January 10.

Lt. Col. V. P. Mock of G-3 Headquarters of the eighth army made the presentation for exemplary conduct in ground combat against the armed enemy during the central Europe Campaign in the European Theater of Operations.

Warnick who is platoon sergeant of Company "D" is stationed in China.

He re-enlisted following his discharge after serving in World War II.

Beard Rites Arranged

Funeral services for Mrs. Ellen (Gattens) Beard, 92, Barton's oldest resident, who died Tuesday afternoon at her home, Latrobe street, will be held from her residence Friday at 2:30 p. m. with Rev. L. J. Moore, pastor of the Methodist Church, and Rev. Stanley H. Jewell, pastor of the Presbyterian Church, officiating.

Mrs. Beard was a lifetime resident of Barton and a member of Barton Presbyterian Church.

Interment will be in Laurel Hill cemetery, Moscow.

Personals

Mrs. Bernetta Clark is ill at her home, Dog Wood Flat.

James Kiddy who re-enlisted in the United States Army returned to his home yesterday after passing final examinations in Baltimore. Kiddy will remain home until his shipping orders arrive.

Randolph Elected By Road Builders

Former Rep. Jennings Randolph of West Virginia was elected president of the Airport Division of the American Road Builders Association yesterday in Washington.

J. T. Calloway, a rubber and tire company official of Chicago, was reelected president of the main organization. Randolph is assistant to the president of Capitol Airlines.

A Hagerstown man, C. W. Stump, Jr., was elected a director of the Municipal Division of the organization.

Marriage Annulled

The marriage of Betty Elaine Lewis Short, 20, to John L. Short, Frostburg, was annulled in Circuit Court yesterday by Chief Judge William A. Huster.

The wife stated that she and Short were married September 27, 1947, in Grantsville and that the marriage was never consumated. She also stated that she left her husband on the night of the wedding during a reception at the home of his sister.

Toilet Tissue 3 for 23c
Lard .... 2 lbs. 65c
Cigarettes ...... carton 1.37
Heinz Spaghetti 2 cans 29c
Dudley's Grocery
Eckhart, Md.
Phone 202-W We Deliver

Young Chickens
For Frying or Broiling
Cut up . . .
Buy The Parts You Like
REES MARKET
Phone 328 Frostburg

Gold Bond
Rock Wool Batts
40 sq. feet per box
$3.00
Loose Rock Wool $1.25 bag
NEILSON BROS.
Frostburg
McCulloh Street Phone 429

Gardner Will Not Submit Appeal On Discharge From Police Force

Friends Advise Him To "Drop Affair"

By JUNE B. ROLLEY

KEYSER—Talmadge W. Gardner, Keyser policeman, declines to submit a written appeal for a hearing before the Civil Service Board following notification of his suspension and discharge from the Police Department of the City of Keyser.

Garner, who joined the police forcee of the City of Keyser last September, on a six-month probation period, told the Cumberland News yesterday that "I am not going to file a written appeal requesting a hearing before the Civil Service Board inasmuch as I have been advised by several business men in Keyser that the best thing for me to do is to drop the whole affair."

The officer was officially notified by Mayor John C. Freeland Tuesday that he was suspended from duty that day with discharge to become effective January 31.

The notice to Gardner from the Mayor charged the policeman with insubordination, incompetence, and making false statements regarding other members of the Police Department.

Mayor Freeland stated yesterday that "I preferred the charges against Gardner due to the disruption in the police force."

In commenting on the part of the notification to Gardner relative to a publication of a letter from the policeman in the Mineral Daily News-Tribune, which said in part:

"You (Gardner) falsely and maliciously charged the members of the Police Department . . . . are 'crooked.' Mayor Freeland said that "it is my contention that if Gardner had any knowledge of any crookedness in the Department he should have reported it to the Chief of Police."

Guy Clem, who has been extra in the Police Department for some time, has replaced Gardner for the present.

Sentenced To Jail

Charles Sperling, a 20-year-old Keyser resident, was sentenced to four months in jail and fined $50 and costs after a jury in Mineral County Circuit Court found him guilty of contributing to the delinquency of a minor. The jury deliberated only five minutes before returning its verdict.

Attorneys H. R. Athey and H. P. Shores volunteered their services to Sperling yesterday after it looked like the trial was going to proceed without anyone representing him: Judge See ordered the trial to proceed saying that it was a misdemeanor and he was not required to appoint attornews in such a case.

Walter Russell Wagner, indicted on a charge of drunken driving, who was scheduled for trial Tuesday but did not appear, was placed in the Mineral County Jail yesterday in default of an additional $250 bond to await trial before the next term of court. Wagoner was out under a $500 bond for his appearance Tuesday:

Charles Glass, McCoole, entered a plea of guilty to petty larceny and was fined $25 and costs.

Glass was handed a suspended sentence of 60 days in jail and was placed on probation for two years. Judge Ernest A. See said that Glass would be subject to arrest with or without a warrant if he violates his parole. The defendant agreed to waive extradition papers in event he is arrested in another state.

Judge See ordered Glass to make full restitution for merchandise taken from Shriver's Auto Store and Coffman-Fisher Store in Keyser.

Gilbert Lease, 22, Fort Ashby, W. Va., and Nile Shuck, 19, Dawson, Md., who were charged with the theft of a calf from the farm of Jesse Simpson, near Keyser, entered pleas of guilty yesterday in Mineral County Circuit Court. Sentences for the two men were deferred by Judge See until later.

Bowman Is Hurt

Glenn Bowman, Keyser, an employe of the Baltimore and Ohio Railroad Company, suffered a fractured right leg while dismantling a car this morning. Attaches at the Potomac Valley Hospital report his condition satisfactory.

Will Give Minstrel

Final rehearsals are underway for the Lions-Firemen Minstrel which will be presented in the Keyser High School Auditorium tomorrow night, January 30, at 8:15 o'clock.

Under the direction of Arney Swisher, a teacher in the local high school, the show is being sponsored by the Keyser Lions Club in an effort to raise money to purchase hose and other equipment for the Vigilant Reel and Hose Company's new fire truck. The cast of 50 includes Charles (Chuck) McCooley and his five-piece orchestra.

Endmen will be Frank Kight, Claude Martin, Jack Geohegan, William O'Connor, Robert Rice, Charles (Shack) Bolyard and Donald Hott. Soloists will include Paul Hines, Jack Martini, Frank Kight, Charles Bolyard, Bobby Joe Martin and Arnet Swisher. Byron (Ted) Kesner will act as interlocutor.

The Olio will feature Ernest Dyer in a half hour of magic feats; a specialty by Fred Bosley; and a string ensemble composed of Junior Doll, James Alvero, Robert Rinard and Kenneth Doll.

Victor Herbert selections will be featured in the afterpiece by Clara Spott Kauffman assisted by a trio composed of Kenneth Smith, Jack Martini and Paul Hines, and a grand finale by the entire company.

Included in the chorus are Boyd Burgess, Blake Oss, Carter Foreman, Pete Homan, Henry Dayton, Trix Bright, Carl Peters, Charles Steidings, Lester Oates, Bernard Deegan, David Emmart, Robert Young. The stage committee members are Phil Jordan, Russel Shaffer and James Lewis. The backdrop for the show was painted by Phil Jordan.

FOR SALE
1938 Buick Special Coupe
1939 Ford 2-Dr. Sedan
1940 Pontiac '6' 4 Dr. Sdn.
Crowe Pontiac Co.
Frostburg Phone 481-W-4

It's Not Too Late To Join
Fidelity Christmas Club
Start Yours Now
Fidelity Bank
"The Bank With The Town Clock"
Frostburg (Member F.D.I.C.) Md.

OLGA . . . $55.00
14K natural or white gold-filled.
her HAMILTON* *is here*
JEFFERIES BROS.
JEWELERS
Frostburg, Md.

Latest Designs In
Spring Wallpaper
Have Just Arrived
Pick Your Paper Now
Lemmert Bros.
Paint and Hardware Co.
Frostburg
Phone 360 169 East Main

THURSDAY **PALACE** MAT. - NITE
"LOST HONEYMOON"
starring Franchot Tone
STARTING FRIDAY — "GUNFIGHTERS"

THURSDAY **LYRIC** NITE ONLY
"UNTAMED FURY"
starring Mikel Conrad — Althea Murphy

VALENTINES
Complete Selection of Lovely and Comic Valentines
Come in while the supply is abundant. Don't risk disappointment
Just Received a new Indoor Game
"RICH UNCLE"
It's lots of fun. Entertain your friends. Lots of Laughs
CHARLES N. HILL
Frostburg

KEEPING UP WITH

HOLLYWOOD

By LOUELLA PARSONS

HOLLYWOOD, Jan. 28—(INS)—On the screen, in "Crossfire," Robert Ryan was a sadistic killer. Off the screen, he's a mild mannered young man fond of children and his fellow man.

Louella Parsons

Bob is grateful for the break he got in "Crossfire", but because it presented him as such a meanie, he has been looking for a more loveable character.

So after he read the script of "The Boy With Green Hair," he told boss Dore Schary he would like to play the kindly police court psychiatrist who has an understanding of children. Pronto, it was set for him to co-star with Pat OBrien.

After this portrayal of a finer side of his acting nature, Robert won't mind going back to heavies if the role is interesting.

•—•—•

This coming week the galley proof of Betty ("A Tree Grows In Brooklyn") Smith's new book, "Tomorrow Will Be Better," reaches Hollywood and will be read avidly by all story editors.

I happen to know M-G-M has first dibs on the novel. So far, however, no price has been set and no deal made.

Well, we had the Stork Club on the screen, and it came out a musical with entertainment plus. Now Bob Considine and Vincent Flaherty are talking to Charlie Morrison about putting his "Mocambo," one of the glamor spots of the country, into a movie.

Charlie has quite a background as an agent. At one timt he was agent for Sophie Tucker, Harry Richman and many others of the top entertainers. All this would naturally enter in the "Mocambo" fare. Charlie, who long ago did a spot of acting could play himself . . . he is handsome enough.

I just want to make a little prophecy. When Van Johnson is seen in "State Of The Union" he's going to start out on a new career. I haven't seen the picture yet, but I've had five reports from the preview.

Van is so eager to have his father, Charles Johnson, see the baby, that as soon as Evie is able to travel, in a month or so(he's taking them to Providence, R. I., to pay his dad a visit.

•—•—•

Chatter in Hollywood: Bob Topping was so incensed at the interview Arline Judge gave out about Lana Turner, that he wanted Lana to elope to Mexico and get married then and there.

He telephoned a good friend of Lana's to see how he would proceed to get a divorce in Mexico and to marry. The friend, who is indeed a friend, gave Bob such an argument against it, telling what it would do to Lana's career, that the rich Mr. Topping was convinced.

Bob feels that it is very unfair to drag Lana into his divorce case, because he and the five times married Miss Judge were separated before he even took Lana out to dinner.

•—•—•

Social chit-chat: Gertrude Lawrence's appearance in Noel Coward's group of one act plays, "Tonight at 8:30," at the Biltmore, proved that all it takes to get the Hollywood celebrities into the theatre, is a good play—plus Gertie.

Marlene Dietrich, who went to the theatre with Noel, and was with him later at George Cukor's supper party, was a vision in grey tulle—remarkable how that gal keeps her looks and glamor.

Noel, Gertie and Bea Lillie really had a reunion.

Orry-Kelly, who took me to the theatre and on to George's, said he thought Irene Dunne was the most beautiful woman there. We had supper with Irene and she and I had a long talk over Bishop McGucken's dinner, Feb. 4, for St. John's Hospital.

•—•—•

Snapshots of Hollywood collected at random:

Chaplie Chaplin, Jr., at the Beverly Tropics with Jean Gordon, a model. Charlie, Jr., who is really a nice boy, got into difficulties with the gendarmes when he imbibed a little too freely.

Sympathy goes to Jane Withers in the death of her father, Walter Withers, who was very well liked.

Sydney Greenstreet's son, John, is marrying Beverly Harvey, a very gorgeous model, Feb. 21.

That's all today.

Heartburn

Relieved in 5 minutes or double your money back

When excess stomach acid causes painful, suffocating gas, sour stomach and heartburn, doctors usually prescribe the fastest-acting medicines known for symptomatic relief—medicines like those in Bell-ans Tablets. No laxative. Bell-ans brings comfort in a jiffy or return bottle to us for double money back. 25c

BELL-ANS for Acid Indigestion 25¢

Advertisement

Delicious
SPAGHETTI
every
Midnight
at
ANTON'S
RESTAURANT AND COCKTAIL LOUNGE
7 N. Mechanic St.

MARTIN'S
LIQUOR STORE
15 Baltimore St.
at Western Maryland Crossing
PHONE 5281
WE DELIVER
complete line of
Whisky-Wine-Beer
at popular prices

ROUND and SQUARE
DANCE TONIGHT
MINKE'S COTTAGE INN
Christie Road
Sandwiches • Beer • Soft Drinks

FIND OUT WHY THE
DEAF
CALL IT A MIRACLE!
. . . MORE PEOPLE HEAR with the New Beltone ONE-UNIT HEARING AID than all other one-unit hearing aids combined. Ask for FREE Booklet!
ACCEPTED COUNCIL ON PHYSICAL MEDICINE AMERICAN MEDICAL ASSOCIATION
Phone 4942-J
BELTONE
Hearing Aid Clinic
59 PERSHING ST.

Save Fuel up to 40%
FREE ESTIMATES
Install Chamberlin
• Aluminum Storm Windows
• Rock Wool
• Weatherstripping
36 Months to Pay — No Down Payment
CHAMBERLIN CO. OF AMERICA
Our 50th Year
Phones — Cumb. 4355 — Frostburg 214-J

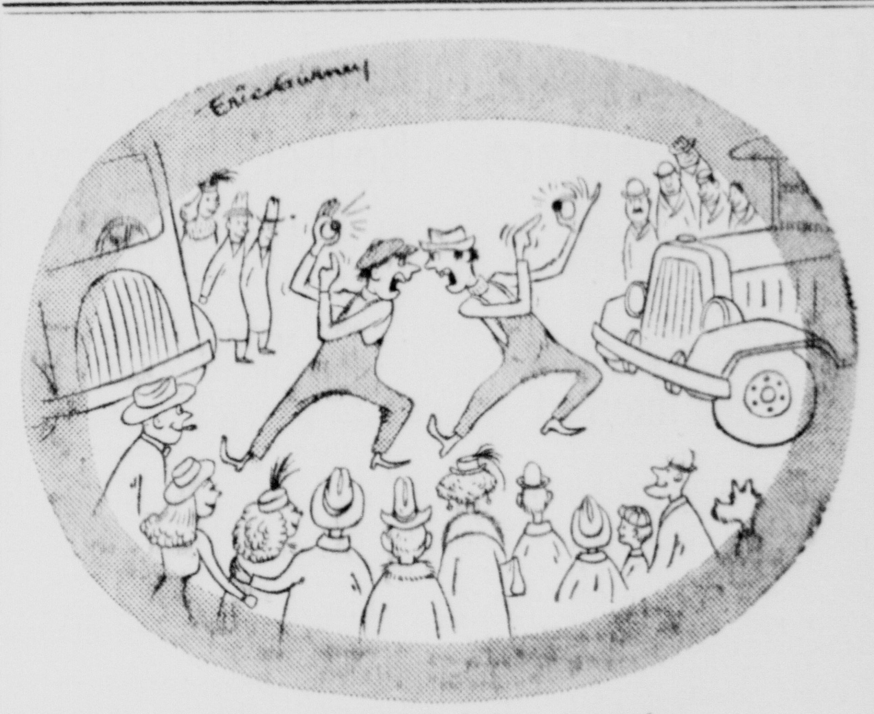

"No—it's not a fight, they're just swapping Pepsi-Cola 'Treasure Tops'!"

- Look for hidden design under the cork in every Pepsi-Cola bottle top.
- Enter Pepsi's great $203,725 "Treasure Top" Sweepstakes and Contests.
- Every entry gets a Treasure Certificate for the big Family Sweepstakes Prize of $25,000.00 Cash.
- Collect and swap Pepsi "Treasure Tops" . . . it's fun!

Pepsi-Cola

GET ENTRY BLANKS AT YOUR STORE

Pepsi-Cola Company, Long Island City, N. Y.

Franchised Bottler: Pepsi-Cola Bottling Co., of Cumberland

GEORGE W. BROWN
INSURANCE
207 N. MECHANIC ST. PHONE 4747
PROPERTY DAMAGE INSURANCE
Heavy traffic, pedestrian negligence, mechanical defects — any can cause an accident of bankrupting cost — if you're not properly insured.
A SHIELD OF PROTECTION

For the Best in Candies
Try
"HOLLY CARTER"

ALL DARK CHOCOLATE . . lb.	79c
THIN MINTS . . lb.	65c
GUEST PACKAGE . . lb.	89c
CREAMED ALMONDS . . lb.	65c
ITALIAN CREAMS . . lb.	65c
PECAN ROLL . . ½ lbs.	65c
CRISP AND CHEWY . . lb.	75c
PARTY ASSORTMENT . . lb.	89c

A&P Super Markets
THE GREAT ATLANTIC & PACIFIC TEA COMPANY

Outstanding Names In
SHOES

LADIES'
Health Spot, Dr. Geo. R. Davis, (anti-friction shoes) sizes 4 to 12, widths 5 A to 3 E.

MEN'S
Health Spots, Dr. Geo. R. Davis, (anti-friction shoes) Dr. M. W. Locke, Original Anatomic, Foot Joy, Thompson, Elevators (height, increasing shoes) sizes 5½ to 16.

CHILDREN'S
Shoes and oxfords, baby 3 to growing girls 9, widths aa to e, . . . boys 3 to 9, widths 3 A to E.

AN EXPERT in shoe fitting and shoe knowledge is at your service . . . no obligation drop in anytime.

Lovey's FOOT HEALTH Shop
L. J. Lovenstein, Ph. T.
79 Baltimore St. (2nd Floor)
Cumberland . . . Phone 1580

Now Under New Management
FINEST FOOD AND DRINKS
The Liberty Tavern
42 N. Liberty

GARDEN
TWO BIG HITS — LAST DAY PLUS CARTOON AND NEWS
ACTION!! THRILLS!!
"BLONDE COMET"
— WITH —
ROBERT KENT
VIRGINIA VALE
BARNEY OLDFIELD
COMEDY!! SUSPENSE!!
"BROADWAY BIG SHOT"
— WITH —
RALPH BYRD—VIRGINIA VALE
WILLIAM HALLIGAN
TOMORROW
RAINBOW OVER TEXAS • THE BIG FIX

GRACE M. FISHER'S
EMBASSY
FAMILY THEATRE
NOW thru SAT.
2— BIG FEATURES —2
A HOWL IN EVERY HEADLINE!

★ ★ ★ ★ SECOND BIG FEATURE ★ ★ ★ ★

"BUCKAROO FROM POWDER RIVER" with
CHARLES STARRETT SMILEY BURNETTE
AND BOB WILLS AND HIS TEXAS PLAY BOYS
Plus: THRILLING SERIAL—5TH CHAPTER "JESSIE JAMES RIDES AGAIN"

A Schine Theatre
STRAND
LAST DAY TODAY "ALWAYS TOGETHER" JOYCE REYNOLDS PLUS 2ND FEATURE HIT: EDW. G. ROBINSON "A SLIGHT CASE OF MURDER"
STARTS FRIDAY

THE FUNNIEST PICTURE OF THE YEAR!
The Studio that brought you "The Egg and I"! The Picture that brings you the laugh-time of your life-time!
Universal-International presents
A NUNNALLY JOHNSON PRODUCTION
WILLIAM POWELL
in
"The Senator Was Indiscreet"
with
ELLA RAINES
EXTRA ADDED!
MUSICAL FEATURETTE
TEX BENEKE AND GLEN MILLER ORCH.
PLUS —— PLUS
COMEDY SENSATION
"THE ANSWER MAN"
LATE SHOW SAT. NITE AT 10 P. M.

TOWELS
. . . More Than Two Thousand . . .
BIG 20x40 INCH BATH SIZE
PASTEL COLORS:-
• Blue
• Coral
• Green
39c Each

WASH CLOTHS To Match . . . 10c

Special Assortment of 450 Pairs
SASH CURTAINS
Usually Priced to 1.95 pair
$1.00 Pr.
SECOND FLOOR

36 Inches Wide
Better Quality
FLANNELETTE
White and Colored Stripes
37c Yd.

ALL UNDER ONE ROOF — IT'S ONE STOP SHOPPING AT
MURPHY'S
138-149 Baltimore St. Cumberland, Md.

GRACE M. FISHER'S
MARYLAND
TODAY
The MOST EXCITING MAN-WOMAN DRAMA OF THE YEAR!
Cass thought Jinny came straight from Heaven—but his friends knew she was born on the wrong side of the tracks. Could their marriage bring them the happiness they deserved?

Spencer TRACY · Lana TURNER
Zachary SCOTT in MGM's
Production of SINCLAIR LEWIS'
"CASS TIMBERLANE"
TOM DRAKE · MARY ASTOR · ALBERT DEKKER

A Schine Theatre
LIBERTY
TODAY and FRIDAY
©W.D.P. Walt Disney's "Fun and Fancy Free" COLOR BY TECHNICOLOR DISTRIBUTED BY RKO RADIO PICTURES
SAVAGE THRILLS! "ADVENTURE ISLAND" in CINECOLOR
Starts 12 Noon • SATURDAY •
MIGHTY THRILLING ADVENTURE

MARIA MONTEZ
and Introduces
PAULE CROSET
with HENRY DANIELL
NIGEL BRUCE · ROBERT COOTE
and
DOUGLAS FAIRBANKS, JR. in The EXILE
E-X-C-L-U-S-I-V-E
SPECIAL ADDED ATTRACTION
NOT A NEWSREEL • 30 MINUTES OF REGAL SPLENDOR IN COLOR!
The ROYAL WEDDING OF PRINCESS ELIZABETH
IN GEORGEOUS TECHNICOLOR
THE MARRIAGE CEREMONY IN WESTMINSTER ABBEY
SEE!
• The Procession Through The Streets of London
• Reception at The Palace
• The Wedding Jewels and Gifts
• Europe's Kings, Queens and Princes

KEEPING UP WITH

HOLLYWOOD

By LOUELLA PARSONS

HOLLYWOOD, Jan. 28—(INS)—On the screen, in "Crossfire," Robert Ryan was a sadistic killer. Off the screen, he's a mild mannered young man fond of children and his fellow man.

Louella Parsons

Bob is grateful for the break he got in "Crossfire", but because it presented him as such a meanie, he has been looking for a more loveable character.

So after he read the script of "The Boy With Green Hair," he told boss Dore Schary he would like to play the kindly police court psychiatrist who has an understanding of children. Pronto, it was set for him to co-star with Pat OBrien.

After this portrayal of a finer side of his acting nature, Robert won't mind going back to heavies if the role is interesting.

•—•—•

This coming week the galley proof of Betty ("A Tree Grows In Brooklyn") Smith's new book, "Tomorrow Will Be Better," reaches Hollywood and will be read avidly by all story editors.

I happen to know M-G-M has first dibs on the novel. So far, however, no price has been set and no deal made.

Well, we had the Stork Club on the screen, and it came out a musical with entertainment plus. Now Bob Considine and Vincent Flaherty are talking to Charlie Morrison about putting his "Mocambo," one of the glamor spots of the country, into a movie.

Charlie has quite a background as an agent. At one timt he was agent for Sophie Tucker, Harry Richman and many others of the top entertainers. All this would naturally enter in the "Mocambo" fare. Charlie, who long ago did a spot of acting could play himself . . . he is handsome enough.

I just want to make a little prophecy. When Van Johnson is seen in "State Of The Union" he's going to start out on a new career. I haven't seen the picture yet, but I've had five reports from the preview.

Van is so eager to have his father, Charles Johnson, see the baby, that as soon as Evie is able to travel, in a month or so(he's taking them to Providence, R. I., to pay his dad a visit.

•—•—•

Chatter in Hollywood: Bob Topping was so incensed at the interview Arline Judge gave out about Lana Turner, that he wanted Lana to elope to Mexico and get married then and there.

He telephoned a good friend of Lana's to see how he would proceed to get a divorce in Mexico and to marry. The friend, who is indeed a friend, gave Bob such an argument against it, telling what it would do to Lana's career, that the rich Mr. Topping was convinced.

Bob feels that it is very unfair to drag Lana into his divorce case, because he and the five times married Miss Judge were separated before he even took Lana out to dinner.

•—•—•

Social chit-chat: Gertrude Lawrence's appearance in Noel Coward's group of one act plays, "Tonight at 8:30," at the Biltmore, proved that all it takes to get the Hollywood celebrities into the theatre, is a good play—plus Gertie.

Marlene Dietrich, who went to the theatre with Noel, and was with him later at George Cukor's supper party, was a vision in grey tulle—remarkable how that gal keeps her looks and glamor.

Noel, Gertie and Bea Lillie really had a reunion.

Orry-Kelly, who took me to the theatre and on to George's, said he thought Irene Dunne was the most beautiful woman there. We had supper with Irene and she and I had a long talk over Bishop McGucken's dinner, Feb. 4, for St. John's Hospital.

•—•—•

Snapshots of Hollywood collected at random:

Chaplie Chaplin, Jr., at the Beverly Tropics with Jean Gordon, a model. Charlie, Jr., who is really a nice boy, got into difficulties with the gendarmes when he imbibed a little too freely.

Sympathy goes to Jane Withers in the death of her father, Walter Withers, who was very well liked.

Sydney Greenstreet's son, John, is marrying Beverly Harvey, a very gorgeous model, Feb. 21.

That's all today.

Heartburn

Relieved in 5 minutes or double your money back

When excess stomach acid causes painful, suffocating gas, sour stomach and heartburn, doctors usually prescribe the fastest-acting medicines known for symptomatic relief—medicines like those in Bell-ans Tablets. No laxative. Bell-ans brings comfort in a jiffy or return bottle to us for double money back. 25c

BELL-ANS for Acid Indigestion 25¢

Advertisement

Delicious SPAGHETTI every Midnight at ANTON'S RESTAURANT AND COCKTAIL LOUNGE 7 N. Mechanic St.

MARTIN'S LIQUOR STORE
15 Baltimore St.
at Western Maryland Crossing
PHONE 5281
WE DELIVER
complete line of Whisky-Wine-Beer at popular prices

ROUND and SQUARE
DANCE TONIGHT
MINKE'S COTTAGE INN
Christie Road
Sandwiches • Beer • Soft Drinks

FIND OUT WHY THE DEAF CALL IT A MIRACLE!

...MORE PEOPLE HEAR with the New Beltone ONE-UNIT HEARING AID than all other one-unit hearing aids combined. Ask for FREE Booklet!
Phone 4942-J
BELTONE Hearing Aid Clinic
59 PERSHING ST.

Save Fuel up to 40%
FREE ESTIMATES
Install Chamberlin
• Aluminum Storm Windows
• Rock Wool
• Weatherstripping
36 Months to Pay — No Down Payment
CHAMBERLIN CO. OF AMERICA
Our 50th Year
Phones — Cumb. 4355 — Frostburg 214-J

GEORGE W. BROWN INSURANCE
207 N. MECHANIC ST. PHONE 4747
PROPERTY DAMAGE INSURANCE
Heavy traffic, pedestrian negligence, mechanical defects — any can cause an accident of bankrupting cost — if you're not properly insured.
A SHIELD OF PROTECTION

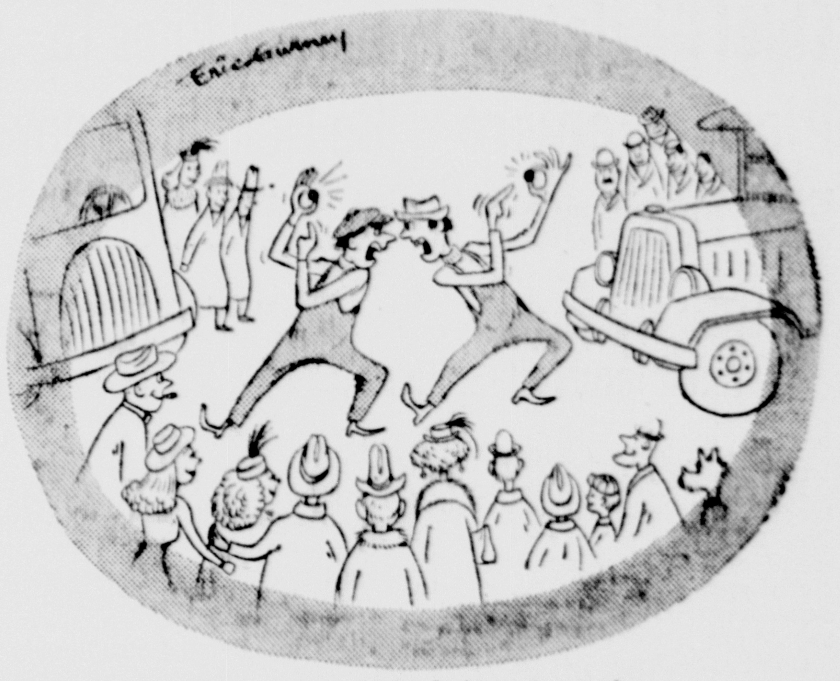

"No—it's not a fight, they're just swapping Pepsi-Cola 'Treasure Tops'!"

- Look for hidden design under the cork in every Pepsi-Cola bottle top.
- Enter Pepsi's great $203,725 "Treasure Top" Sweepstakes and Contests.
- Every entry gets a Treasure Certificate for the big Family Sweepstakes Prize of $25,000.00 Cash.
- Collect and swap Pepsi "Treasure Tops"... it's fun!

GET ENTRY BLANKS AT YOUR STORE

Pepsi-Cola Company, Long Island City, N. Y.

Franchised Bottler: Pepsi-Cola Bottling Co., of Cumberland

For the Best in Candies Try "HOLLY CARTER"

ALL DARK CHOCOLATE ... lb.	79c
THIN MINTS ... lb.	65c
GUEST PACKAGE ... lb.	89c
CREAMED ALMONDS ... lb.	65c
ITALIAN CREAMS ... lb.	65c
PECAN ROLL ... ½ lbs.	65c
CRISP AND CHEWY ... lb.	75c
PARTY ASSORTMENT ... lb.	89c

A&P Super Markets
THE GREAT ATLANTIC & PACIFIC TEA COMPANY

Outstanding Names In SHOES

LADIES'
Health Spot, Dr. Geo. R. Davis, (anti-friction shoes) sizes 4 to 12, widths 5 A to 3 E.

MEN'S
Health Spots, Dr. Geo. R. Davis, (anti-friction shoes) Dr. M. W. Locke, Original Anatomic, Foot Joy, Thompson, Elevators (height, increasing shoes) sizes 5½ to 16.

CHILDREN'S
Shoes and oxfords, baby 3 to growing girls 9, widths aa to e, . . . boys 3 to 9, widths 3 A to E.

AN EXPERT in shoe fitting and shoe knowledge is at your service . . . no obligation drop in anytime.

Lovey's FOOT HEALTH Shop
L. J. Lovenstein, Ph. T.
79 Baltimore St. (2nd Floor)
Cumberland . . . Phone 1580

Now Under New Management
FINEST FOOD AND DRINKS
The Liberty Tavern
42 N. Liberty

GARDEN
ACTION!! THRILLS!!
"BLONDE COMET"
— WITH —
ROBERT KENT
VIRGINIA VALE
BARNEY OLDFIELD
TWO BIG HITS — LAST DAY
PLUS CARTOON AND NEWS
COMEDY!! SUSPENSE!!
"BROADWAY BIG SHOT"
— WITH —
RALPH BYRD—VIRGINIA VALE
WILLIAM HALLIGAN
TOMORROW
RAINBOW OVER TEXAS • THE BIG FIX

A Schine Theatre STRAND
LAST DAY TODAY "ALWAYS TOGETHER" JOYCE REYNOLDS
PLUS 2ND FEATURE HIT:
EDW. G. ROBINSON
"A SLIGHT CASE OF MURDER"
STARTS FRIDAY

THE FUNNIEST PICTURE OF THE YEAR!
The Studio that brought you "The Egg and I"!
The Picture that brings you the laugh-time of your life-time!
Universal-International presents
A NUNNALLY JOHNSON PRODUCTION
WILLIAM POWELL
in
"The Senator Was Indiscreet"
with
ELLA RAINES
EXTRA ADDED!
MUSICAL FEATURETTE
TEX BENEKE AND GLEN MILLER ORCH.
PLUS — PLUS
COMEDY SENSATION
"THE ANSWER MAN"
LATE SHOW SAT. NITE AT 10 P. M.

GRACE M. FISHER'S MARYLAND
TODAY
The MOST EXCITING MAN-WOMAN DRAMA OF THE YEAR!
Cass thought Jinny came straight from Heaven—but his friends knew she was born on the wrong side of the tracks. Could their marriage bring them the happiness they deserved?

Spencer TRACY · Lana TURNER
Zachary SCOTT in MGM's
Production of SINCLAIR LEWIS'
"CASS TIMBERLANE"
TOM DRAKE · MARY ASTOR · ALBERT DEKKER

NOW thru SAT.
GRACE M. FISHER'S EMBASSY FAMILY THEATRE
NOW thru SAT.
2—BIG FEATURES—2
A HOWL IN EVERY HEADLINE!

★ ★ ★ ★ SECOND BIG FEATURE ★ ★ ★ ★

"BUCKAROO FROM POWDER RIVER" with
CHARLES STARRETT SMILEY BURNETTE
AND BOB WILLS AND HIS TEXAS PLAY BOYS
Plus: THRILLING SERIAL—5TH CHAPTER "JESSIE JAMES RIDES AGAIN"

A Schine Theatre LIBERTY
TODAY and FRIDAY
©W.D.P. Walt Disney's "Fun and Fancy Free" COLOR BY TECHNICOLOR DISTRIBUTED BY RKO RADIO PICTURES
SAVAGE THRILLS! "ADVENTURE ISLAND" in CINECOLOR
Starts 12 Noon • SATURDAY •
MIGHTY THRILLING ADVENTURE
MARIA MONTEZ
and Introduces
PAULE CROSET
with HENRY DANIELL
NIGEL BRUCE · ROBERT COOTE
and
DOUGLAS FAIRBANKS JR. in The EXILE

E-X-C-L-U-S-I-V-E
SPECIAL ADDED ATTRACTION
NOT A NEWSREEL
30 MINUTES OF REGAL SPLENDOR IN COLOR!
SEE!
The ROYAL WEDDING OF PRINCESS ELIZABETH
IN GEORGEOUS TECHNICOLOR
THE MARRIAGE CEREMONY IN WESTMINSTER ABBEY
- The Procession Through The Streets of London
- Reception at The Palace
- The Wedding Jewels and Gifts
- Europe's Kings, Queens and Princes

TOWELS
... More Than Two Thousand ...
BIG 20x40 INCH BATH SIZE
PASTEL COLORS:-
- Blue
- Coral
- Green

39c Each

WASH CLOTHS To Match ... 10¢

Special Assortment of 450 Pairs SASH CURTAINS
Usually Priced to 1.95 pair $1.00 Pr.
SECOND FLOOR

36 Inches Wide Better Quality FLANNELETTE
White and Colored Stripes 37c Yd.

ALL UNDER ONE ROOF - IT'S ONE STOP SHOPPING AT
MURPHY'S
138-149 Baltimore St. Cumberland, Md.

Henry Morgan To Resume His Show; Others List Guests

By C. E. BUTTERFIELD

NEW YORK, Jan. 28—If perchance you have been waiting, even sort of vaguely, Thursday's the night that Henry Morgan brings back his radio antics. In doing so he'll have the same network, but a shift from Wednesdays to 7:30, with a midwest repeat at 8:30. He'll change sponsors in the process, which has kept him off the air exactly five weeks.

To allow space for his reentrance to the microphone, ABC found it necessary to do some Thursday night shifting, such as: Ellery Queen moved to 8:30; The Clockdrama advance to 9:30 and Lee Sweetland show a half-hour later at 10. Missing from the schedule will be "Are These Our Children" series, discussion series which the network has not yet indicated will be continued.

Annexed for the ABC Candid Microphone interview series which is being continued at 8 is the voice of Joe Louis trying to be a commercial radio announcer. This program is handled from edited recordings.

Seems it will be sort of a guest night. Besides their own show Burns and Allen are to help Eddie Cantor, NBC 10:30, celebrate his 56th. birth anniversary as he broadcasts as usual. . . . Rudy Vallee, not now with a regular program, drops around to the Jo Stafford-conducted Supper Club of NBC at 7, for a guesting. . . . Walter O'Keefe, ex Rudy Vallee regular guest and now a CBS quiz conductor, is to appear with Al Jolson on NBC at 9.

The Family Theater of MBS at 10 is to put on "Verdict—Guilty," story of a school boy revenge.

The Radio Clock

NETWORK PROGRAMS
Time is eastern standard. For central standard subtract one hour, for mountain standard subtract two hours. Some local stations change hour of relay to fit local schedules. Last minute program changes cannot be included.

THURSDAY, JANUARY 29

Evening

6:00—News Report, 15 Min.—nbc
Newscast Every Day—cbs
Network Silent Hour—abc-east
Kiddies Hour (repeat)—abc-west
Network Silent (1 hr.)—mbs-east
Kiddies Hour (repeat)—mbs-west
6:15—Sports; Music Time—nbc
Of Men and Books—cbs
6:30—Chicago Orchestra—cbs-east
Lum & Abner repeat—cbs-west
6:45—Newscast by Three—nbc
Lowell Thomas (repeat 11)—cbs
7:00—Supper Club—nbc-basic
The Beulah Show—cbs
News and Commentary—abc
Fulton Lewis, Jr.—mbs
7:15—News and Comment—nbc
Jack Smith and Song—cbs
Daily Commentary—abc
News; Dinner Date—mbs
7:30—To Be Announced—nbc
Bob Crosby's Club—cbs
Henry Morgan Show—abc
News Broadcast—mbs
7:45—Harkness Comment—nbc
Ed Murrow News—cbs
Sports Comment—mbs
8:00—Henry Aldrich Family—nbc
F.B.I. in Peace & War—cbs
Candid Microphone—abc
Jan August Trio—mbs
8:15—Alan Dale Club—mbs
8:30—Burns & Allen—nbc
Mr. Keen's Drama—cbs
The Clock Drama—abc
The Block Party—mbs
8:55—Five Minutes News—cbs
Billy Rose Comment—mbs
9:00—Music Hall, Al Jolson—nbc
Dick Haymes Variety—cbs
Willie Piper Skit—abc
Gabriel Heatter Comment—mbs
9:15—Real Life, Drama—mbs
9:30—Village Store, Comedy—nbc
Crime Photog., Drama—cbs
Lee Sweetland Music—abc
RFD America Quiz—mbs
10:00—Bob Hawk Quiz—nbc
The Magazine Theater—cbs
Are These Our Children—abc
Family Theater, Drama—mbs
10:30—Eddie Cantor Show—nbc
First Nighter Play—cbs
Lenny Herman Quartet—abc
Dance Band Show—mbs
10:45—Earl Godwin Talk—abc
11:00—News & Variety 2 hrs.—nbc
News, Variety, Dance 2 hrs.—cbs
News and Dance Hour—abc
News, Dance Band 2 hrs.—mbs
12:00—Dancing Continued—abc-west

WTBO Highlights

Thursday, January 29, 1948

6:00 Breakfast on a Platter.
6:15 News.
6:20 Breakfast on a Platter.
7:30 News.
7:35 Breakfast on a Platter.
8:00 World News Round-Up (NBC).
8:15 The Minute Parade.
8:45 Morning Meditations.
9:00 Honeymoon in New York (NBC).
9:30 Music for Thursday.
9:45 Carolyn Paige Program.
9:55 News.
10:00 Fred Waring Show (NBC).
10:30 Road of Life (NBC).
10:45 Joyce Jordan, M.D. (NBC).
11:00 This is Nora Drake (NBC).
11:15 Katie's Daughter (NBC).
11:30 Jack Berch Show (NBC).
11:45 Music at Mid-Day.
12:15 Mid-Day News.
12:25 Concert Airs.
12:45 Bob Rosamond — R.F.D.
1:00 The Bandstand.
1:30 Etudes in Black & White.
1:45 Fashion Notes & Foot Notes.
2:00 Today's Children (NBC).
2:15 Woman in White (NBC).
2:27 The Story of Holly Sloane (NBC).
2:40 Betty Crocker (NBC).
2:45 Interludes.
2:55 News.
3:00 Life Can be Beautiful (NBC).
3:15 Ma Perkins (NBC).
3:30 Pepper Young's Family (NBC).
3:45 Right to Happiness (NBC).
4:00 Backstage Wife (NBC).
4:15 Stella Dallas (NBC).
4:30 Lorenzo Jones (NBC).
4:45 Young Widder Brown (NBC).
5:00 Jive at Five.
5:30 News.
5:45 The Old Chisholm Trail.
6:00 Ed Hinkle — News.
6:15 John Garth Trio.
6:30 The Sportsman's Corner.
6:45 Treasury Guest Star.
7:00 The Supper Club (NBC).
7:15 News of the World (NBC).
7:30 In Your Name.
7:45 Books Bring Adventure (Allgy. Co. P-TA).
8:00 The Aldrich Family (NBC).
8:30 Burns & Allen (NBC).
9:00 The Music Hall (NBC).
9:30 New Village Store (Jack Carson) (NBC).
10:00 Bob Hawk Show (NBC).
10:30 Eddie Cantor Show (NBC).
11:00 Lean Back & Listen.
11:15 News of the World (NBC).
11:30 First Piano Quartet (NBC).
12:00 News (NBC).

London Hotels Drop Fight On Tipping

LONDON (AP)—Two of London's biggest hotels, the Regent Palace and the Strand Palace, have given up a 38-year-struggle to abolish tipping.

The management of the hotels, which are jointly owned, said it couldn't be done.

And the Regent Palace changed its cable address, which was "Untippable Piccy."

Radio in Review

By JOHN CROSBY

This Guest Star Business

Radio performers are rushing about as guest stars on other radio programs with a magnificent disregard of the law of disminishing returns. More and more nighttime radio is beginning to resemble an inter-mural basketball contest. You play me and the winner plays him and then he plays Burns and Allen and I play the winner. And on and on.

John Crosby

In a survey made earlier this season, I discovered there were 155 guest stars on 132 network and 17 local programs in a 76-day period. Leading the parade were Beryl Davis and Kay Kyser, who made five guest appearances. Close behind them were Bing Crosby, Vic Damone, Eddie Cantor and Alan Young with four apiece. This was before the hunting season had got into its real stride. Most of these people have appeared on a great many shows since that time.

• — • — •

All this scurrying around from one show to another by performers who have their own shows is making it difficult for the listener to determine which day of the week it is. On a recent Wednesday (Dec. 31), Abe Burrows, a Saturday man, appeared on "Duffy's Tavern" at 9 p. m. E.S.T.; Danny Thomas, a Friday man, appeared on Crosby's show at 10, and Garry Moore, a Sunday man, and Red Skelton, a Tuesday man, appeared on Jimmy Durante's show at 10:30. (The last case was an emergency. Durante was in the hospital.)

Let's take Jolson as a particularly exasperating example of this intermural activity. Last year Jolson was on virtually every show on the air. This year while he's slowed down a bit, he is still—I can't resist this—daugerously radio-active. Jolson was on his own show January 8 at 9 p. m., on Cantor's show the same night at 10:30, on his own show January 15, on the Durante show the following Wednesday, on his own show the next night and on the Charlie McCarthy show the following Sunday.

Mr. Jolson is a great entertainer but currently he has only one joke which follows:

"Al, a man of your years can't go back into show business."

"Why not? Bernhardt made a farewell appearance when she was eighty."

"Well, you could have too when you were her age."

There are only so many variations on that joke, barely enough to keep the "Kraft Music Hall" in operation for a season. It gets more than a little tiresome when spread around all the other programs. To a lesser degree the same criticism applies to every guest star. The tired jokes and familiar personality which appear, say, every Wednesday are carried along when the performer goes guesting on Thursday. By the very nature of radio, the personalities and the jokes are spread very, very thin under normal circumstances. The average listener—or at any rate, this listener—gets enough of Red Skelton on his own program without being subjected to him on everyone else's.

There is one other rather ominous trend in the guest star racket. The other night Burns and Allen appeared as guests of Bing Crosby. Burns was making his second appearance with Bing in two weeks. This was one of the transcribed programs made before the Petrillo ban on recordings went into effect at midnight Dec. 31.

At the time, Crosby was turning out disks like doughnuts. He succeeded by Dec. 31 in transcribing himself up to March 17. (After that, if Petrillo hasn't relented, Crosby will appear live.) Mr. Crosby must have been a very busy man during this particular transcription—perhaps he was making two of them at once—because he barely appeared at all on his own program. Burns and Allen did about 80 per cent of the work and Mr. Crosby interjected himself into the proceedings only long enough to sing a song or two.

If a trend like that is allowed to continue to its logical conclusion, the star of the show won't appear at all, just the guests. The star will be off guesting on someone else's program, possibly that of the performer who is taking his place.

(Copyright, 1948, New York Herald Tribune Inc.)

SALLY'S SALLIES

"I never did like that green cloth on the pool table. This makes it much more colorful."

GRIN AND BEAR IT

By Lichty

"Our airline schedules are the equal of those in capitalistic countries—Now, a citizen can be hungry in several cities on the same day!"

DAILY CROSSWORD

ACROSS
1. Asterisk
5. A tab
9. Beach
10. Covers, as the inside
12. Crouch in fear
13. On fire
14. Devoured
15. Send forth, as rays
17. Inside
18. Thrice (mus.)
19. River (Switz.)
20. Fuel
21. Strange
22. A tube for liquids
23. Oozes
26. Boats
27. A deer
28. Apple seed
29. Beast of burden
30. Oscillate
31. Astern
34. Vermont (abbr.)
35. Apportion
36. Coin (Braz.)
37. Weird
39. Mountain nymph
41. Imbibe
42. Full of nuts
43. Scolds persistently
44. Observes

DOWN
1. A young hog
2. Citadel
3. Part of "to be"
4. Reads again
5. Liking
6. Raise
7. Keel-billed cuckoo
8. An amulet
9. Tax
11. Comprehends
16. Insane
20. Alcoholic beverage
21. Make choice
22. Young dog
23. Removed, as whiskers
24. Of the east
25. Bitter vetch
26. Doves
28. Caress
30. Periods of time
31. Rugged mountain crest
32. Exploits
33. Neat
35. A Chinese dynasty
38. Narrow inlet
40. Regret

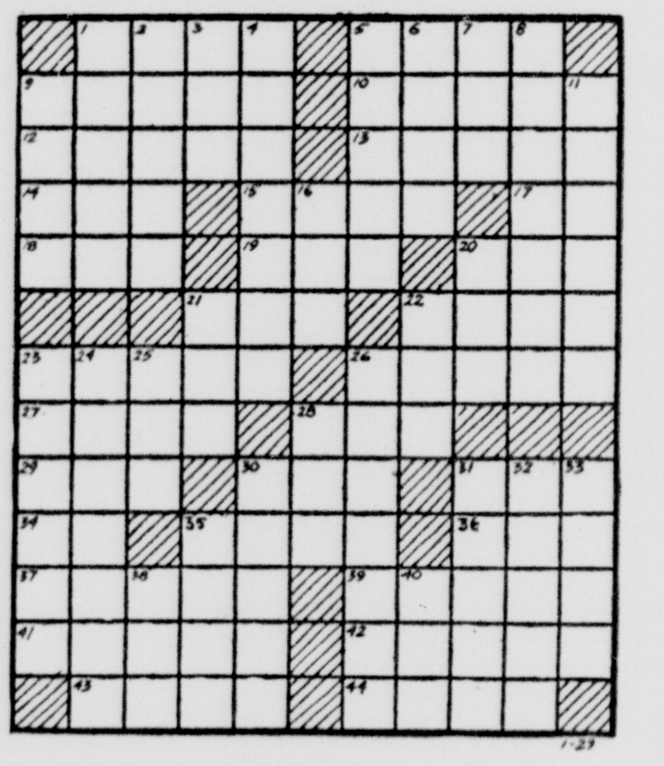

Yesterday's Answer

CRYPTOQUOTE—A cryptogram quotation

T CB C BCW; CWZ T ALTWU WPALTWQ CHHVJACTWTWQ AP BCWUTWZ EPJVTQW AP BV—AVJVWMV.

Yesterday's Cryptoquote: YOU MUST BECOME AN OLD MAN IN GOOD TIME IF YOU WISH TO BE AN OLD MAN LONG—CICERO.

Distributed by King Features Syndicate, Inc.

This For Fun!

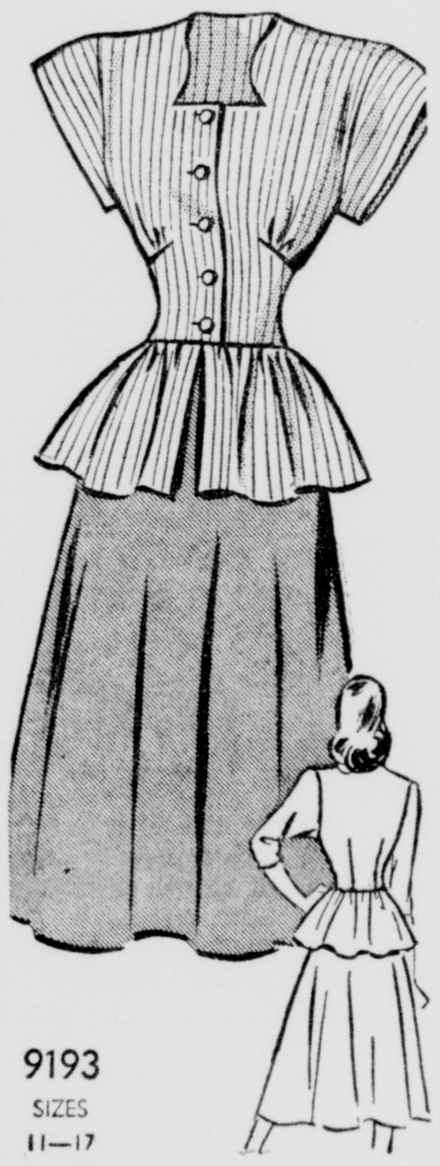

9193
SIZES
11—17

Marian Martin

The thing for a date-ful spring! A two-piecer you whip up quickly, whisk about in everywhere—that's Pattern 9193. Wizard little waist is slashed for cummerbund effect!

This pattern gives perfect fit, is easy to use. Complete, illustrated sew chart shows you every step.

Pattern 9193: Junior miss sizes 11, 13, 15, 17. Size 13, 1⅞ yards contrast for skirt.

Send **TWENTY-FIVE** cents in coins for this pattern to The Cumberland News, 39 Pattern Department, 232 West 18th Street, New York 11, N. Y. Print plainly **NAME, ADDRESS with ZONE, SIZE and STYLE NUMBER.**

Now is the time to sew for spring! Fifteen cents more brings you the brand-new Marian Martin Pattern Book, cram-full of exciting spring fashions for everyone! Plus—a free pattern printed inside the book—two belts to give you the New Look. Better have this!

Lacy And Feminine

Laura Wheeler

A completely feminine bit of froth to bring you compliments from your "one and only." Apron crocheted in easy pattern stitch.

Inexpensive apron in string for you to make in easy crochet. Pattern 541 has directions.

Laura Wheeler's new, improved pattern makes needlework so simple with its charts, photos, concise directions.

Send **TWENTY CENTS** in coins for this pattern to The Cumberland News, 39 Needlecraft Department, P. O. Box 13, Station F, Brooklyn 26, N. Y. Print plainly **PATTERN NUMBER**, your **NAME, ADDRESS** and **ZONE.**

Your NEW 1948 Laura Wheeler Needlecraft Book is ready! Send 15 cents and get the best needlecraft catalog ever published. 101 illustrations of the finest in embroidery, crochet, knittinw, home decoration, toys, accessories. Printed in this book are FREE instructions for weaving on huck toweling—the newest hobby!

More than one-half the coal mined in South Africa is produced in the Transvaal.

BLONDIE

BRICK BRADFORD

HENRY

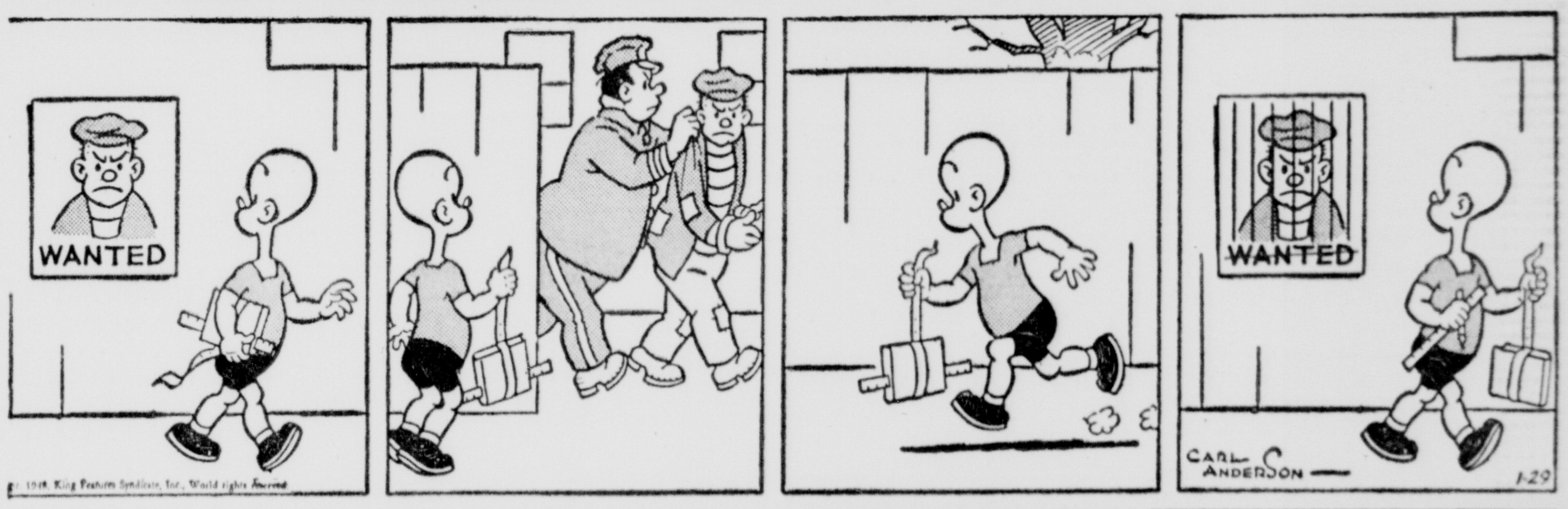

BUZ SAWYER

BARNEY & SNUFFY

ANNIE ROONEY

JOE PALOOKA

BIG SISTER

DICK TRACY

Henry Morgan To Resume His Show; Others List Guests

By C. E. BUTTERFIELD

NEW YORK, Jan. 28—If perchance you have been waiting, even sort of vaguely, Thursday's the night that Henry Morgan brings back his radio antics. In doing so he'll have the same network, but a shift from Wednesdays to 7:30, with a midwest repeat at 8:30. He'll change sponsors in the process, which has kept him off the air exactly five weeks.

To allow space for his re-entrance to the microphone, ABC found it necessary to do some Thursday night shifting, such as: Ellery Queen moved to 8:30; The Clockdrama advance to 9:30 and Lee Sweetland show a half-hour later at 10. Missing from the schedule will be "Are These Our Children" series, discussion series which the network has not yet indicated will be continued.

Annexed for the ABC Candid Microphone interview series which is being continued at 8 is the voice of Joe Louis trying to be a commercial radio announcer. This program is handled from edited recordings.

Seems it will be sort of a guest night. Besides their own show Burns and Allen are to help Eddie Cantor, NBC 10:30, celebrate his 56th. birth anniversary as he broadcasts as usual. . . . Rudy Vallee, not now with a regular program, drops around to the Jo Stafford-conducted Supper Club of NBC at 7, for a guesting. . . . Walter O'Keefe, ex Rudy Vallee regular guest and now a CBS quiz conductor, is to appear with Al Jolson on NBC at 9.

The Family Theater of MBS at 10 is to put on "Verdict—Guilty," story of a school boy revenge.

The Radio Clock

NETWORK PROGRAMS
Time is eastern standard. For central standard subtract one hour, for mountain standard subtract two hours. Some local stations change hour of relay to fit local schedules. Last minute program changes cannot be included.

THURSDAY, JANUARY 29

Evening

6:00—News Report, 15 Min.—nbc
Newscast Every Day—cbs
Network Silent Hour—abc-east
Kiddies Hour (repeat)—abc-west
Network Silent (1 hr.)—mbs-east
Kiddies Hour (repeat)—mbs-west
6:15—Sports; Music Time—nbc
Of Men and Books—cbs
6:30—Chicago Orchestra—cbs-east
Lum & Abner repeat—cbs-west
6:45—Newscast by Three—nbc
Lowell Thomas (repeat 11)—cbs
7:00—Supper Club—nbc-basic
The Beulah Show—cbs
News and Commentary—abc
Fulton Lewis, Jr.—mbs
7:15—News and Comment—nbc
Jack Smith and Song—cbs
Daily Commentary—abc
News; Dinner Date—mbs
7:30—To Be Announced—nbc
Bob Crosby's Club—cbs
Henry Morgan Show—abc
News Broadcast—mbs
7:45—Harkness Comment—nbc
Ed Murrow News—cbs
Sports Comment—mbs
8:00—Henry Aldrich Family—nbc
F.B.I. in Peace & War—cbs
Candid Microphone—abc
Jan August Trio—mbs
8:15—Alan Dale Club—mbs
8:30—Burns & Allen—nbc
Mr. Keen's Drama—cbs
The Clock Drama—abc
The Block Party—mbs
8:55—Five Minutes News—cbs
Billy Rose Comment—mbs
9:00—Music Hall, Al Jolson—nbc
Dick Haymes Variety—cbs
Willie Piper Skit—abc
Gabriel Heatter Comment—mbs
9:15—Real Life, Drama—mbs
9:30—Village Store, Comedy—nbc
Crime Photog., Drama—cbs
Lee Sweetland Music—abc
RFD America Quiz—mbs
10:00—Bob Hawk Quiz—nbc
The Magazine Theater—cbs
Are These Our Children—abc
Family Theater, Drama—mbs
10:30—Eddie Cantor Show—nbc
First Nighter Play—cbs
Lenny Herman Quartet—abc
Dance Band Show—mbs
10:45—Earl Godwin Talk—abc
11:00—News & Variety 2 hrs.—nbc
News, Variety, Dance 2 hrs.—cbs
News and Dance Hour—abc
News, Dance Band 2 hrs.—mbs
12:00—Dancing Continued—abc-west

WTBO Highlights

Thursday, January 29, 1948

6:00 Breakfast on a Platter.
6:15 News.
6:20 Breakfast on a Platter.
7:30 News.
7:35 Breakfast on a Platter.
8:00 World News Round-Up (NBC).
8:15 The Minute Parade.
8:45 Morning Meditations.
9:00 Honeymoon in New York (NBC).
9:30 Music for Thursday.
9:45 Carolyn Paige Program.
9:55 News.
10:00 Fred Waring Show (NBC).
10:30 Road of Life (NBC).
10:45 Joyce Jordan, M.D. (NBC).
11:00 This is Nora Drake (NBC).
11:15 Katie's Daughter (NBC).
11:30 Jack Berch Show (NBC).
11:45 Music at Mid-Day.
12:15 Mid-Day News.
12:25 Concert Airs.
12:45 Bob Rosamond — R.F.D.
1:00 The Bandstand.
1:30 Etudes in Black & White.
1:45 Fashion Notes & Foot Notes.
2:00 Today's Children (NBC).
2:15 Woman in White (NBC).
2:27 The Story of Holly Sloane (NBC).
2:40 Betty Crocker (NBC).
2:45 Interludes.
2:55 News.
3:00 Life Can be Beautiful (NBC).
3:15 Ma Perkins (NBC).
3:30 Pepper Young's Family (NBC).
3:45 Right to Happiness (NBC).
4:00 Backstage Wife (NBC).
4:15 Stella Dallas (NBC).
4:30 Lorenzo Jones (NBC).
4:45 Young Widder Brown (NBC).
5:00 Jive at Five.
5:30 News.
5:45 The Old Chisholm Trail.
6:00 Ed Hinkle — News.
6:15 John Garth Trio.
6:30 The Sportsman's Corner.
6:45 Treasury Guest Star.
7:00 The Supper Club (NBC).
7:15 News of the World (NBC).
7:30 In Your Name.
7:45 Books Bring Adventure (Allgy. Co. P-TA).
8:00 The Aldrich Family (NBC).
8:30 Burns & Allen (NBC).
9:00 The Music Hall (NBC).
9:30 New Village Store (Jack Carson) (NBC).
10:00 Bob Hawk Show (NBC).
10:30 Eddie Cantor Show (NBC).
11:00 Lean Back & Listen.
11:15 News of the World (NBC).
11:30 First Piano Quartet (NBC).
12:00 News (NBC).

London Hotels Drop Fight On Tipping

LONDON (AP)—Two of London's biggest hotels, the Regent Palace and the Strand Palace, have given up a 38-year-struggle to abolish tipping.

The management of the hotels, which are jointly owned, said it couldn't be done.

And the Regent Palace changed its cable address, which was "Untippable Piccy."

Radio in Review

By JOHN CROSBY

This Guest Star Business

Radio performers are rushing about as guest stars on other radio programs with a magnificent disregard of the law of disminishing returns. More and more nighttime radio is beginning to resemble an inter-mural basketball contest. You play me and the winner plays him and then he plays Burns and Allen and I play the winner. And on and on.

John Crosby

In a survey made earlier this season, I discovered there were 155 guest stars on 132 network and 17 local programs in a 76-day period. Leading the parade were Beryl Davis and Kay Kyser, who made five guest appearances. Close behind them were Bing Crosby, Vic Damone, Eddie Cantor and Alan Young with four apiece. This was before the hunting season had got into its real stride. Most of these people have appeared on a great many shows since that time.

•—•—•

All this scurrying around from one show to another by performers who have their own shows is making it difficult for the listener to determine which day of the week it is. On a recent Wednesday (Dec. 31), Abe Burrows, a Saturday man, appeared on "Duffy's Tavern" at 9 p. m. E.S.T.; Danny Thomas, a Friday man, appeared on Crosby's show at 10, and Garry Moore, a Sunday man, and Red Skelton, a Tuesday man, appeared on Jimmy Durante's show at 10:30. (The last case was an emergency. Durante was in the hospital.)

Let's take Jolson as a particularly exasperating example of this inter-mural activity. Last year Jolson was on virtually every show on the air. This year while he's slowed down a bit, he is still—I can't resist this—daugerously radio-active. Jolson was on his own show January 8 at 9 p. m., on Cantor's show the same night at 10:30, on his own show January 15, on the Durante show the following Wednesday, on his own show the next night and on the Charlie McCarthy show the following Sunday.

Mr. Jolson is a great entertainer but currently he has only one joke which follows:

"Al, a man of your years can't go back into show business."

"Why not? Bernhardt made a farewell appearance when she was eighty."

"Well, you could have too when you were her age."

There are only so many variations on that joke, barely enough to keep the "Kraft Music Hall" in operation for a season. It gets more than a little tiresome when spread around all the other programs. To a lesser degree the same criticism applies to every guest star. The tired jokes and familiar personality which appear, say, every Wednesday are carried along when the performer goes guesting on Thursday. By the very nature of radio, the personalities and the jokes are spread very, very thin under normal circumstances. The average listener—or at any rate, this listener—gets enough of Red Skelton on his own program without being subjected to him on everyone else's.

There is one other rather ominous trend in the guest star racket. The other night Burns and Allen appeared as guests of Bing Crosby. Burns was making his second appearance with Bing in two weeks. This was one of the transcribed programs made before the Petrillo ban on recordings went into effect at midnight Dec. 31.

At the time, Crosby was turning out disks like doughnuts. He succeeded by Dec. 31 in transcribing himself up to March 17. (After that, if Petrillo hasn't relented, Crosby will appear live.) Mr. Crosby must have been a very busy man during this particular transcription—perhaps he was making two of them at once—because he barely appeared at all on his own program. Burns and Allen did about 80 per cent of the work and Mr. Crosby interjected himself into the proceedings only long enough to sing a song or two.

If a trend like that is allowed to continue to its logical conclusion, the star of the show won't appear at all, just the guests. The star will be off guesting on someone else's program, possibly that of the performer who is taking his place.

(Copyright, 1948, New York Herald Tribune Inc.)

SALLY'S SALLIES

"I never did like that green cloth on the pool table. This makes it much more colorful."

GRIN AND BEAR IT

By Lichty

"Our airline schedules are the equal of those in capitalistic countries—Now, a citizen can be hungry in several cities on the same day!"

DAILY CROSSWORD

ACROSS
1. Asterisk
5. A tab
9. Beach
10. Covers, as the inside
12. Crouch in fear
13. On fire
14. Devoured
15. Send forth, as rays
17. Inside
18. Thrice (mus.)
19. River (Switz.)
20. Fuel
21. Strange
22. A tube for liquids
23. Oozes
26. Boats
27. A deer
28. Apple seed
29. Beast of burden
30. Oscillate
31. Astern
34. Vermont (abbr.)
35. Apportion
36. Coin (Braz.)
37. Weird
39. Mountain nymph
41. Imbibe
42. Full of nuts
43. Scolds persistently
44. Observes

DOWN
1. A young hog
2. Citadel
3. Part of "to be"
4. Reads again
5. Liking
6. Raise
7. Keel-billed cuckoo
8. An amulet
9. Tax
11. Comprehends
16. Insane
20. Alcoholic beverage
21. Make choice
22. Young dog
23. Removed, as whiskers
24. Of the east
25. Bitter vetch
26. Doves
28. Caress
30. Periods of time
31. Rugged mountain crest
32. Exploits
33. Neat
35. A Chinese dynasty
38. Narrow inlet
40. Regret

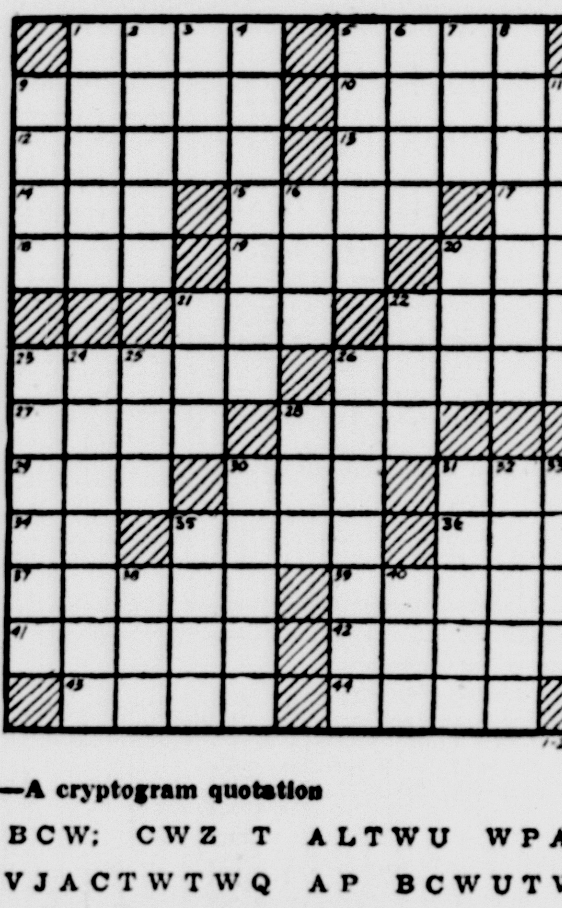

Yesterday's Answer

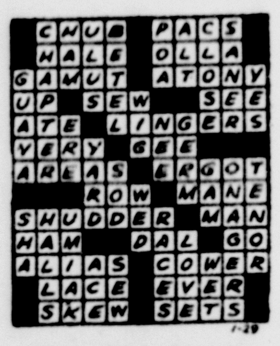

CRYPTOQUOTE—A cryptogram quotation

T CB C BCW; CWZ T ALTWU WPAL-TWQ CHHVJACTWTWQ AP BCWUTWZ EPJVTQW AP BV—AVJVWMV.

Yesterday's Cryptoquote: YOU MUST BECOME AN OLD MAN IN GOOD TIME IF YOU WISH TO BE AN OLD MAN LONG—CICERO.

Distributed by King Features Syndicate, Inc.

This For Fun!

9193
SIZES
11—17

Marian Martin

The thing for a date-ful spring! A two-piecer you whip up quickly, whisk about in everywhere—that's Pattern 9193. Wizard little waist is slashed for cummerbund effect!

This pattern gives perfect fit, is easy to use. Complete, illustrated sew chart shows you every step.

Pattern 9193: Junior miss sizes 11, 13, 15, 17. Size 13, 1¾ yards contrast for skirt.

Send **TWENTY-FIVE** cents in coins for this pattern to The Cumberland News, 39 Pattern Department, 232 West 18th Street, New York 11, N. Y. Print plainly **NAME, ADDRESS with ZONE, SIZE and STYLE NUMBER.**

Now is the time to sew for spring! Fifteen cents more brings you the brand-new Marian Martin Pattern Book, cram-full of exciting spring fashions for everyone! Plus—a free pattern printed inside the book—two belts to give you the New Look. Better have this!

Lacy And Feminine

Laura Wheeler

A completely feminine bit of froth to bring you compliments from your "one and only." Apron crocheted in easy pattern stitch.

Inexpensive apron in string for you to make in easy crochet. Pattern 541 has directions.

Laura Wheeler's new, improved pattern makes needlework so simple with its charts, photos, concise directions.

Send **TWENTY CENTS** in coins for this pattern to The Cumberland News, 39 Needlecraft Department, P. O. Box 13, Station F, Brooklyn 26, N. Y. Print plainly **PATTERN NUMBER**, your **NAME, ADDRESS** and **ZONE.**

Your NEW 1948 Laura Wheeler Needlecraft Book is ready! Send 15 cents and get the best needlecraft catalog ever published. 101 illustrations of the finest in embroidery, crochet, knittinw, home decoration, toys, accessories. Printed in this book are FREE instructions for weaving on huck toweling—the newest hobby!

More than one-half the coal mined in South Africa is produced in the Transvaal.

BLONDIE

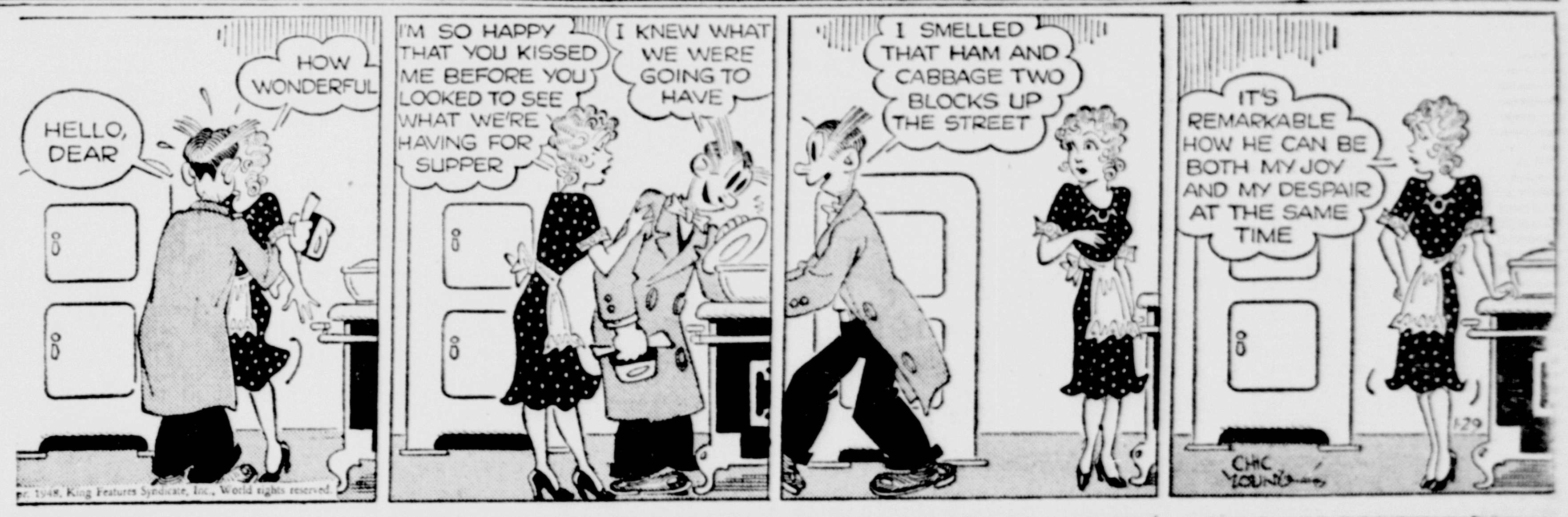

BRICK BRADFORD

HENRY

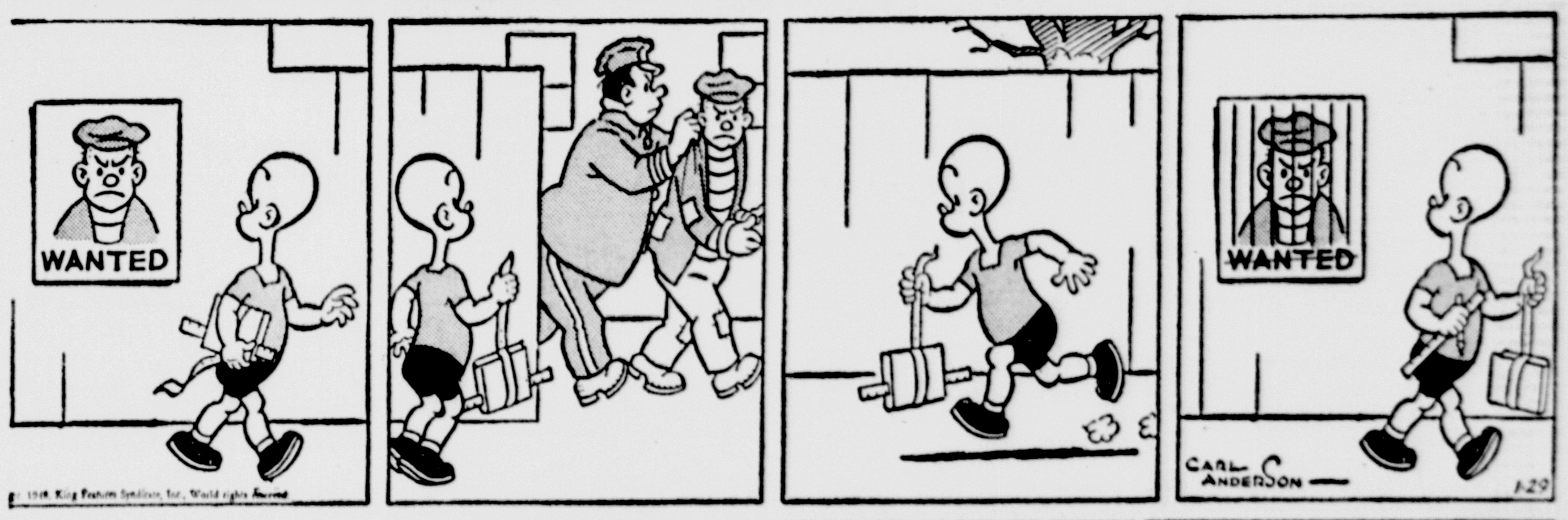

BUZ SAWYER

BARNEY & SNUFFY

ANNIE ROONEY

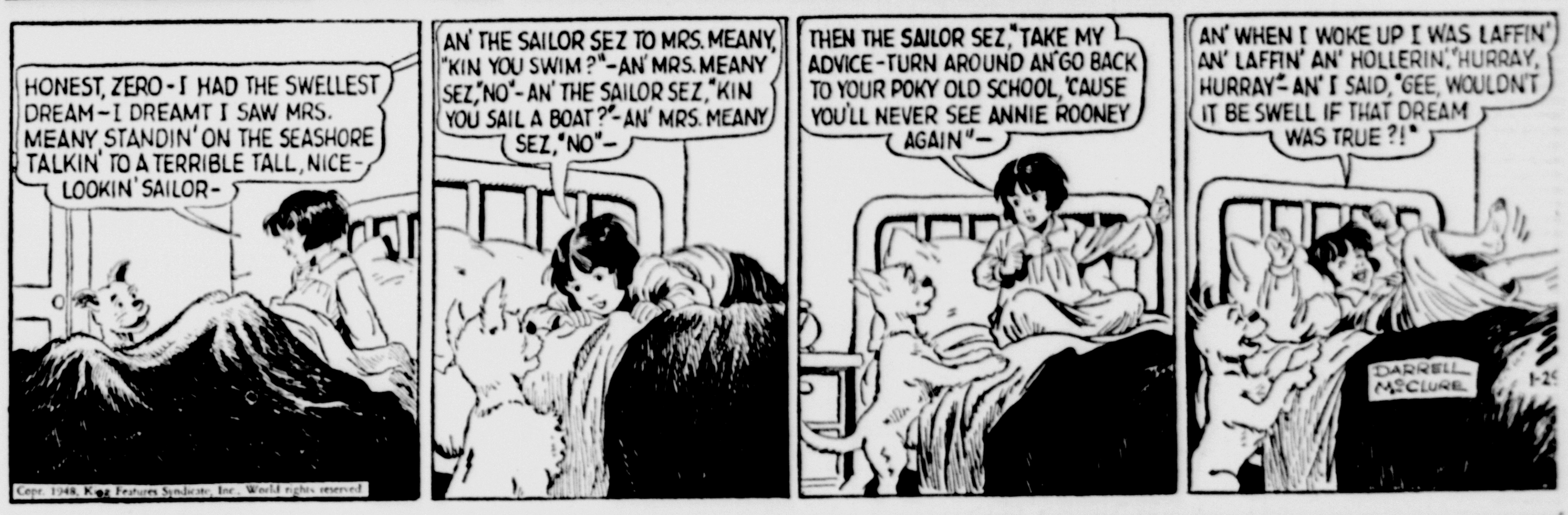

JOE PALOOKA

BIG SISTER

DICK TRACY

CARD OF THANKS

We take this means of expressing our sincere thanks and appreciation to all our relatives, friends and neighbors for their kindness and sympathy following the death of our beloved Father and husband, Harry J. Athey. We also wish to thank Rev. Donald P. Brake, those who sent floral offerings and those who acted as pallbearers and donated the use of their cars for the funeral.
WIFE and FAMILY.

We take this means of publicly expressing sincere thanks to our friends, relatives and neighbors for their help during the illness and following the death of our beloved wife and Mother, Mrs. Lavinia McKenzie. We especially thank those who offered the use of their cars for the funeral. We are also grateful for the floral tributes, the pallbearers, and all others who in any manner assisted us.
HUSBAND and CHILDREN.

IN MEMORIAM

In memory of our beloved mother, Mrs. Ida B. Twigg, who passed away one year ago today, January 29, 1947.

You walked us in our cradles, you taught us on your knee;
You kissed our hurts to make them well, oh, so tenderly!
And now that God has called you, and He whispered "I come!"
We know that you prepare a place to make your Heaven our Home.

The Children, Thurman, Kermit, Phyllis Twigg and Mr. and Mrs. Ervin A. Shrout.

2—AUTOMOTIVE

1947 DODGE U plate truck. Serro Motor Sales, Irwin, Penna. Phone Irwin 274.

1936 PLYMOUTH. 443 N. Mechanic St. Phone 3889.

1942 DODGE dump truck, good condition. Apply Atlantic Station, Cresaptown. Phone 4267-J.

Frantz Oldsmobile
Oldsmobile Sales-Service All Makes Body, Fender and Radiator Service
163 BEDFORD ST. PHONE 1994

1940 BUICK 4-DR. SPECIAL R & H. $950
1940 BUICK 4-DR. SUPER, R & H. $1,050
1941 BUICK 4-DR. SPECIAL, R & H. $1,150
1941 MODEL "A" FORD PICK-UP
W-E-T-Z-E-L'S PARK & UNION STS
CASH FOR YOUR CAR!

DODGE, 1947 1½ ton express. Serro Motor Sales, Irwin, Penna. Phone Irwin 274.

TRUCK BEDS & HOISTS
USED CARS & TRUCKS
Tri-Towns Garage
Westernport Phone 22621

CENTRAL MOTOR MART
"The Home of Good Clean Used Cars"
WE BUY, SELL & TRADE
TELEPHONE CUMBERLAND 4867
Large Lot S. Centre at Williams St.

International Harvester
Authorized Dealer: Motor Trucks Farm Tractors & Machinery
Light Truck & Implement Co.
315 S. Centre St. Phone 3639

USED CARS We Buy 'Em We Sell 'Em
Cumberland's Live-Wire Dealer
BABB MOTOR SALES
22 Wineow St. Phone 4818

BUYING! SELLING! CARS
MOORE MOTOR SALES
248 N. Mechanic at Viaduct Ph. 2733

MOTORCYCLE
SALES & SERVICE
Oil — Parts — Accessories
618 BALTIMORE AVE.

TOWING
Day or Night
PHONE 395
Taylor Motor Co.

Buys 'Em High Sells 'Em Low
Cumberland Motor Sales
14 Wineow St., Opp. A. & P.
Phone 4531 Open Evenings

WAR SURPLUS 1942 Chevrolet 1½ ton truck with steel bed and cab, low mileage, $975. 1933 Chevrolet 1½ ton, $175. 1934 Buick sedan, 40 series, $225. 1947 used Civilian Jeep. Penn Mar Motor Co., Corriganville, Phone 5353.

ANY MAKE OR MODEL
JOHNSON'S
AUTO EXCHANGE
Top Prices Paid For Your Car
325 S. Centre St. Phone 2227

Buying! Selling! Used Cars
ELCAR SALES
"The Home of Good Used Cars"
OPP. POST OFFICE PHONE 344

REO Trucks-Buses
RAUPACH'S GARAGE
Bow & N. Mechanic Sts. Phone 160

Eiler Chevrolet, Inc.
CHEVROLET
SALES & SERVICE
219 N. Mechanic Phone 143

USED CARS BOUGHT SOLD
—*Auto Glass Installed*
—*General Auto Repairs*
—*Painting & Fender Work*
Kessell Motor Co.
332-38-40 N. Mechanic Phone 2560

Hare's Used Cars
A Written Guarantee With Every Car
Still Buying! Topping All Offers
219 S. Mechanic St. Phone 4397

Buying! Selling! Trading!
C & M MOTOR SALES
142 Thomas St. Phone 4907

Cash-For-Your CAR
Taylor Motor Co.
218 N. Mechanic Phone 395

HAVE YOUR minor repairs done while at the movies, by an experienced Ford specialist. Blittner's Garage, your Ford specialist, 15 Harrison St. Phone 2091-J.

MoPar HEATERS
CHRYSLER ENGINEERED TO FIT
PLYMOUTH — DODGE —
DESOTO — CHRYSLER
Gurley Brothers
YOUR DODGE DEALER
123 S. Liberty St. Phone 258

NASH SERVICE and PARTS
We Specialize in Painting Body and Fender Work
THE M-G-K MOTOR CO.
221 Glenn St. Phone 2300

2—AUTOMOTIVE

1941 FORD 1½-ton pick-up, 1933 Chevrolet 2-door. 140 Harrison St.

Come'n Get It . . .
$135,000 CONTESTS
8 FRAZERS — 16 KAISERS
1948 MODELS
Buy One Now—
IMMEDIATE DELIVERY!
Money Refunded if You Win
Trade Now—2 Years To Pay
BANK TERMS
Used Cars Traded on New Kaiser-Frazers

1941 Dodge 4-dor sedan $1,195
1941 Chrysler Sedan, R & H $1,295
1936 Chevrolet Sedan, R & H
1946 Dodge Pickup Truck
1941 Ford Pickup Truck
CASH — TERMS — TRADES

Fletcher Motor
SALES & SERVICE
118 S. Mechanic St. Phone 2087

1940 CHEVROLET coupe, good condition. Apply Robert Anderson, Barrellville, Md.

1936 FORD 2-door sedan, A-1 shape, 618 Baltimore Ave.

SPECIAL
Rebuilt Motors Installed
Ford $120
Plymouth $140
Chevrolet $140
Dodge $175
DEREMER GARAGE
Ridgeley, W. Va. Phone 3887-J

1941 BUICK Roadmaster, excellent condition, radio, heater. Phone 1843-M.

Are You Car Poor?
One sure way to overcome today's high cost of transportation is with a practical Willys Jeep. Trade now for economy and year round dependability.
PENN-MAR MOTOR COMPANY
Corriganville, Md. Phone 5353

1937 FORD sedan delivery. Phone 1009.

REBUILT MOTORS
ALL MAKES AND MODELS
Workmanship & Material Guaranteed Same As New
CHEVROLET & FORD $100 UP
Cash or Terms
Motor Rebuilders
255 N. Centre St. Phone 4782

1934 CHEVROLET, A-1 condition, $350 cash. Phone 5343 after 12 noon.

36-Passenger SCHOOL BUS
Complete Chevrolet Chassis
Superior All-Steel Body
Immediate Delivery
EILER CHEVROLET, INC.
219 N. Mechanic Phone 143

1½ TON pick-up truck. Phone 2199. Allegany Feed & Grain Co.

1937 LINCOLN Zephyr 4 door sedan, good shape, quick sale. $275. Phone 354.

Rebuilt Engines
All makes and models
New crankshafts in all engines
New engine guaranteed
COMPLETE MACHINE SHOP SERVICE
Cosgrove Auto Machine Shop
252 N. Centre St. Phone 887

1936 FORD; 1937 Chevrolet, good shape. Phone 5450-J after 5 P. M.

1942 CHEVROLET 5 passenger coupe, 1401 Bedford St. after 5. Phone 4320 extension 82, 8 to 4:30.

THOMPSON BUICK CORP.
SALES & SERVICE
WASHING — PORCELAINIZING
429 N. Mechanic St. Phone 1470

1942 NASH 4-door sedan, heater, in fair condition. Will sell cheap. Inquire at The Spot, Oldtown Road, near Paw Paw after 5 P. M.

3-A—AUTO GLASS

Glass Installed While You Wait
BEERMAN AUTO WRECKERS
153 Wineow St. Phone 2270

Auto Safety Glass
— INSTALLED —
Cumberland Paint & Glass Co.
165 N. Centre St. Phone 917

4—REPAIRS-SERVICE STATIONS

GENERAL REPAIR
Service All Makes—Call For, Deliver
OSTERBODYSHOP
Complete Paint Jobs, "Red" Oster
Burley & Hill's **RADIATORS**
South Wind Heaters $29.75 Installed
BUD & ED'S AUTO SERVICE
507 Henderson Ave. Phone 3744

LOU BURNS
AUTO PAINTING
Fender & Body Work
All Work Guaranteed
443 N. MECHANIC ST. PHONE 3889

SMITH'S ESSO
Tires — Tubes — Batteries
CHECKS CASHED
Valley at Henderson Phone 4086-J

Complete Auto Paint Jobs **Veterans!**
We Served You Overseas and We hope to Serve You Here
McFARLAND AUTO SHOP
503 Pine Ave Phone 4653-M

6—USED TIRES-PARTS

CHAINS
700 x 20 Single and Dual
750 x 20 Single and Dual
825 x 20 Single and Dual
900 x 20 Single and Dual
1000 x 20 Single and Dual
TRUCK CROSS CHAINS
IN ALL SIZES
B. F. Goodrich
159 N. Centre Phone 611

11—BUSINESS OPPORTUNITIES

CONFECTIONERY and delicatessen. Just remodeled, all new equipment, doing good business. Located beside the post office in Hyndman, Bedford County, Pa. Reason for selling—other interests. Guy E. Hyre, Hyndman.

BEAUTY Parlor for sale or rent, fully equipped, centrally located. Write Box 259-B, c/o Times-News.

13—COAL FOR SALE

COAL, run of mine and stoker. Phone Campbell, 2666-J.

BEAVERDALE Stoker and Nut, Georges Creek Big Vein. Phone 2989-W. W. F. Whitmer.

GOOD LUMPY Bakertown coal, M. Windle, Fairgrounds. Phone 5402-R.

GUARANTEED Big Vein, $7.50 ton. Stoker Coal, $9.50. Prompt Delivery. Phone 91-J-1.

BERLIN BIG VEIN COAL. Telephone 4086-J.

BERLIN Good Clean Coal. Prompt Delivery. Phone Hyndman 18-R-11.

Good Coal 75% Lump Prompt Delivery. Ph. **886-W-5**

KIRCHNER'S Guaranteed Coal, Wood, Oil Stoker. Prompt delivery. Phone 1657-J.

BERLIN COAL Clean — Little Ash W. MALONE Phone **4507-J**

COAL-HAULING
R. A. SILLS PHONE 1736-W-1

Clites Best Big Vein Oil Treated Pea Stoker **Ph. 1590**

PITTSBURGH Red, $7.10 per ton. Good and rough. Prompt delivery. Phone 2924-M.

JOE JOHNS COAL
PHONE 2135 MT. SAVAGE

Felten's Good Somerset Coal. Prompt Delivery **1173-W**

Wilson's Quality Coal. Prompt Delivery. Phone **454-J-5**

GUARANTEED Coal, Slab wood and hauling. Henry Boch, LaVale. Phone 3933-M.

PENNSYLVANIA big vein or George's Creek Coal. Phone 3196-J or 4163-M.

Berlin Big Vein and Screened Beaverdale Stoker WETZEL - Consumers Coal Phone **818**

BERLIN Best lumpy coal. Guaranteed. $6.75 ton. Phone 163-J-3.

LEE JENKINS Berlin Run of Mine Somerset Stoker **2390-JX**

BERLIN'S Guaranteed BIG VEIN $6.50. Beaverdale Stoker $9.50 PHONE 3715-W

J. RILEY Big Vein Coal. Phone 4167 or 3698-R.

PENNSYLVANIA stoker coal, good quality. Prompt delivery. Phone 3457.

PROPST'S Quality Coal Prompt Delivery. Phone **4241-R**

COAL and dump truck hauling. C. D. Kreger. Phone 604-W.

PENNSYLVANIA good clean lumpy coal, prompt delivery. Phone 551-W-3.

15—ELECTRIC WORK-FIXTURES

ELECTRIC WORK—H. L. Crothers, 318 Bond St., Telephone 2755-M.

ELECTRIC WORK
MOTOR Repairing, wiring and fixtures Queen City Electric Co., 158 Frederick St. Phone 117.

17—FOR RENT

HOSPITAL beds. Pile Bros., 10 W. Elder St. Phone 3867-W.

FOR RENT a hospital bed. Phone 3850-W.

20—UNFURNISHED APARTMENTS

THREE room apartment, first floor. 151 Bedford St. Possession February 1st. Apply 819 Bedford St.

22—FURNISHED ROOMS

SLEEPING room, heated. Phone 1331-W.

COMFORTABLE sleeping rooms for gentlemen only. 504 Avirett Ave.

SLEEPING room, gentleman preferred. 604 Maryland Ave.

ROOM for rent, 912 Shades Lane after 5:40 p. m.

LARGE bedroom, West Side, one or two persons. Phone 2967-M.

25—ROOMS WITH BOARD

WANTED—Two girl boarders. Newly furnished twin bedroom. Phone 4764-J.

26—FOR SALE-MISCELLANEOUS

BALE straw mixed with hay, cheap. Phone 5306-W-2.

GIRL'S coat, size 8; six skirts, size 8. In good condition. Phone 3896-R.

SEWING MACHINE, CLOCKS. PHONE 4546.

LADY'S white ice skates, size 6; man's hockey skates, size 9. Phone 1085-R until 6 p. m.

USED stoker, good ¼ h p motor. 154 Bedford Street.

BLOND mahogany Zenith combination radio-phonograph. Also many other models to choose from. Van's Radio Shop, 9 Harrison St. Phone 3566.

26 FOR SALE-MISCELLANEOUS

FIREWOOD, we deliver; furniture repairing; window screens and copper wire. Phone 1114-W.

SPECIAL! Sewing Machines, all makes, adjusted in your home, $1.00. Also new machines. Phone 4546.

CORSETS—Spencer fashion and health supports. Mrs. Katherine Kight, Phone 21661, Westernport.

CHARIS foundation, sizes for all ages. Bertha Miller, 144 Polk. Phone 1627.

FLOOR SANDER delivered to your door. Reasonable rates. Call: Hartley L. Wigfield. Phone 5464.

PAPERHANGING—The way you want it. Dating work for January, February, and March. Hartley L. Wigfield. Phone 5464.

GRAY CO.—Used furniture bought, sold, exchanged. Antiques. Rear 132 Polk. Phone 1815-J.

NEW electric refrigerator, 8 ft. with deep freeze compartment, 5 year guarantee. Ideal Firestone Store. Phone 156.

WILL SELL complete bedroom suite, satin finish, solid maple, twin beds, complete dresser, high-boy, night stand, $250. Phone 4010-W for appointment.

Full line of FARM MACHINERY in stock: crawler tractors with bulldozers; car units; sawmills, and edgers; also pick-up balers.
THE FARM EQUIPMENT CO.
368 E. Main St.—Somerset, Pa. Phone 551—Somerset, Pa.

COMPLETE LINE BUILDING MATERIALS. Penna. Lumber & Post Co., Phone 13, Hyndman, Penna.

BABY carriage, Thayer, collapsible black leatherette, $20. Inquire 423 Avirett Ave.

—Plate Glass —Window Glass
—Mirrors —General Glazing
ALLEGANY GLASS
Rear 312 Cumberland St. Phone 5135

SPENCER individually designed style and health supports. Alleta Allamong Luchs. Phone 3822-M.

WASHER and sweeper repairs, any make. Will buy old machines. Phone 591-J.

Immediate Delivery
WARM AIR
AND
HOT WATER HEATING PLANTS
— No Down Payment
— Three Years to pay
PHONE 5212 or 3270 for FREE ESTIMATES!
Sun Heating Co.
433 N. Mechanic St.
Cumberland, Md.

WEAVER PIANOS—New Spinets and Consoles in Mahogany, Walnut and Blonde finishes. Convenient payments if desired. Seifert's Furniture and Pianos, 13-17 Frederick St.

ONE 10 B Bucyrus Erie shovel, front and back hoe attachments; one 10 B 4 wheel trailer, all in good shape. Can be seen working. Phone 1231 or 2678-R.

Miles Appliance
WASHER PARTS & SERVICE
Wringer Rolls, All Makes
158 N. Centre St. Phone 848

PHOTO-COPY, "photostats"—BLUEPRINTS Birth, Marriage Certificates, Maps, Deeds, Drawings, Legal Papers, All Kinds; DISCHARGE PAPERS. Complete Reproductions any subject; Written, Printed, Drawn, Typed. S. P. Hendricks, 24 Queen City Pavement. Phone 2086-W.

HOMART HOT WATER
and
WARM AIR SYSTEMS
— No down payment
Up to 36 Months to Pay
Phone 5100 for estimate without obligation
"Satisfaction Guaranteed Or Your Money Back" **SEARS**
179 Baltimore St., Cumberland, Md.

POTATOES
B Size
33c Peck
$2.19 Sack
BANANAS
12c lb.—Dozen or Bunch
HAGER'S
Dependable Quality
Lovers Leap in the Narrows

BUILDING MATERIALS. Daily delivery anywhere. Penna. Lumber & Post Co., Phone 13, Hyndman, Pa.

FLOOR SANDERS & EDGERS
Reasonable rental. Lowe Paint & Supply, 78 GREENE ST. PHONE 2751

WHITE enamel coal cooking stove, gas range. Beatrola. Phone 1497-M.

HOUSE PAINT $2.50 gallon. Wigfield's Wallpaper Shop, 10 Humbird St. Phone 3608.

COMBINATION coal and gas range, heating stove. Phone 1497-M.

REMODELING, see us and save. Penna. Lumber & Post Co., Phone 13, Hyndman, Penna.

New — BICYCLES — Used
Complete Line Accessories & Parts, Wagon & Scooter Wheels Retired. Guaranteed Repairs. All Makes, Whizzer Bike Motors.
VET'S BICYCLE SALES-SERVICE
39 Queen City Pavement Phone 1950-R

Rebuilt . . .
PREMIER & HOOVER
Vacuum Cleaners
FROM $12.50
Guaranteed 12 Months
Allegany Vacuum Cleaner Stores
161 N. Centre St. Phone 4801

AUTOMOBILE Insurance to meet Financial Responsibility Law $18.70. Glenn Watson, Phone 1100.

BEDS, $3.00; Dressers, $10; Heating Stoves, $10; Table Top Electric, Gas and Coal cook stoves; Marble top stand; China closets; chest drawers. 122 N. Centre St. Phone 1608-R.

"112" RATS KILLED with package "112". Harmless, animals and humans. Also "Antu". Farm Service, Frostburg. Liberty Hardware, Cumberland.

BUILDING, see us and save. Penna. Lumber & Post Co., Phone 13, Hyndman, Penna.

HOUSE PAINT, $2.50 gal. Braddock Paint Store, 160 Baltimore St. Phone 648.

REPAIRING, see us and save. Penna. Lumber & Post Co., Phone 13, Hyndman, Penna.

COLUMBIA Window Shades
59c UP
BUILDERS PAINT & SUPPLY
121 N. Centre St. Phone 158

STOVES! STOVES!
Large Assortment of Cooking and Heating Stoves, Slightly Used. Reasonable
120 Federal St. Phone 1497-M

Printing & Office Equipment
The Cumberland Office Supply Co.
17 N. Liberty St. — 176

STOVES
Coal Heaters — Coal Ranges
LLOYD DURST & SON
Phone Lonaconing, 4-R

1 CAN STILL BUY a dress size 7 to 16. Larger sizes, $2 to $3 each at:
SMART FORM DRESS SHOP
805 Maryland Ave.

PREMIER DUPLEX
Vacuum Cleaner Sales & Service
Service and Parts On All Makes
104 S. Liberty St. Phone 1722

HOUSEHOLD furniture. Cumberland Improvement Co. Phone 2939 or phone 1474-JX

BOTTLED GAS
RANGES
526 Virginia Ave.

ELECTRIC Gibson guitar, complete with amplifier and case, new. Phone 4724-W-3

TROPICAL FISH
— Large Variety —
J. E. Grabenstein 625 Elwood St.
Phone 1193-W

DRESSMAKING and alterations coats, suits and dresses. Nice line of evening dresses, blouses, boleros, etc. Also material for dresses and coats. Also material for sale, Hollywood Dress Shop, 139 Baltimore St. Phone 3549-R.

1947 MODEL Kelvinator Refrigerator, 9 cu. ft. Phone 769-R, Frostburg.

26—FOR SALE-MISCELLANEOUS

SODA fountain, 40 gallon capacity. Apply Allen's Drug Store, Moorefield, W. Va.

200 CHICKENS for sale. Phone 571-M.

APPLES, U. S. No. 1, most varieties, free delivery. Phone 1861-W.

SHOWMAN'S
Authorized Distributors
McCRAY REFRIGERATION
Cases - Coolers - Refrigerators - Units
HOBART-DAYTON
Scales - Slicers - Grinders
Sales & Service
PHONE 3359

TWO sets, heavy truck chains for dual wheels, 700-20; one tarp 14x14. Call Flintstone 141.

For Better Results Use
KASCO FEEDS
ALLEGANY FEED & GRAIN CO.
Knox St. Phone 2199 Cumberland

For Rent . . .
SINGER ELECTRIC SEWING MACHINES
Delivered to your home
Low Monthly Rate!
Singer Sewing Center
79 N. Centre St. Phone 394

CITY LOT HOME ORCHARD COLLECTION, consisting of 6 Trees furnishing fruit from early summer until late fall, as well as serving as shade and being ornamental.
1 Early Transparent — Favorite Yellow Apple.
1 Double Red Delicious—late Fall and Winter Apple.
1 Golden Jubilee Peach — July Yellow Freestone.
1 Elberta Peach — Late August Yellow Freestone.
1 Kieffer Pear—Late September. Good Canner.
1 Improved Damson — September. Excellent served fresh or for butters and preserves.
All Six Trees in Early-bearing, Special 5 to 6 ft. Grade—Collection No. 37—$9.95. Express
Free Copy 48-Page Planting Guide in color offered by Virginia's Largest Growers of Fruit Trees. Salesmen Wanted.
WAYNESBORO NURSERIES
Waynesboro, Virginia

28—FURNACES-HEATING

MAKE the other fellow heat our prize or let us do your plumbing and heating. Phone 4002-J.

Heating - Plumbing
Complete Line Fluid Heat Oil Burners Will-Burt Stokers, Rockwool Insulation
L & Y Plumbing, Pinto, Ph. 1528-W

28-A—FLORISTS

Funeral Flowers **BOPP'S**
75 Baltimore St.
Phone 2582

30—BUILDING SUPPLIES

CONCRETE BLOCKS, Hagerstown Quality Limestone. Ray Athey, 622 Brookfield Ave. Phone 1849-M.

CEMENT BLOCKS
Rock and Panel Face 24c, Limestone 20c
Flue Blocks Phone 2664-W-1
CRESAPTOWN BLOCK PLANT

FREE estimates, Celo-brick siding, $23 per square Applied. Phone 736.

PLASTIC TILE
For Kitchen and Bathroom Walls
Insulated Brick & Asbestos Shingle
ALLEGANY CONSTRUCTION CO.
1033 Myrtle St. Phone 2684-M, 338-M

SHEETROCK
⅜ in. thick 4 ft. x 8 ft.
Insulating . . . . per sq. ft. .06½
Knotty pine finish . . . per sq. ft. .07½
Tile finish . . . . per sq. ft. .09
TAYLOR LUMBER CO.
31 Potomac St. Phone 3377

A New Look
for
Kitchens & Bath Rooms
use
SHEETROCK TILE BOARD
⅜" — 4 x 8
SOUTH CUMBERLAND PLANING MILL CO.
Queen St. at B&O R.R. Ph. 2918

Spouting & Fittings
8 penny common nails, small alum.
Calcium Chloride
25 lb. Sack $1.00 — 100 lb. Sack $3.10
CEMENT PRODUCTS CO.
405-11 Henderson Ave., Phone 1565

ROOFING, 2, 3 and 4-ply Shingles. $4.75 sq. Liberty Hardware Co.

WINDOWS
Stock or Special
Equipped to Serve You Well
BUCHANAN LUMBER CO.
549 N. CENTRE ST. PHONE 1270

Marlite . . .
PLASTIC FINISH TILEBOARD
For Bath and Kitchen
MARLITE is the best in Tileboard
PRICE 44c PER SQ. FT.
BUCHANAN LUMBER CO.
549 N. CENTRE ST. PHONE 1270

IN STOCK
⅜" Plaster Board
½" Insulation Board
½" Asphalt Coated Sheathing
Full Thick Rock Wool Batts
Beaver Board
⅛" Masonite Hardboard
CESSNA LUMBER CORP.
Telephone 1228 27 Howard St.
Cumberland, Md.

30—BUILDING SUPPLIES

Blocks Transit Mix
CONCRETE
KEYSER CEMENT PRODUCTS
Phone Keyser 24422

Save Gas! Save Oil! Save Coal!
INSULATION
Perfection Blown Rock Wool
Installed by Experts
BILLY PURL INSULATION AND ROOFING CO.
Phone 2497 P. O. Box 1195

—WINDOW GLASS—
—ABSOLUTELY PURE PUTTY—
—GLAZIERS POINTS—
WESTERN MARYLAND LUMBER & SUPPLY CO.
McMullen Highway Phone 2120
Parking space always available.

JOHNS-MANVILLE
Roofing, Siding Insulation
— Concrete Blocks
— Ready Mixed Concrete
THE CUMBERLAND CEMENT & SUPPLY CO.
Rear 419 No. Centre Street
Phone 2525

HOMART
TILEBOARD
Less Than **33c** sq. ft.
— Enamel Finish
— Won't crack, chip or peel
— Choice of colors
Phone 5100 for free estimates
SEARS 179 BALTIMORE ST. CUMBERLAND, MD.

30-A—HEARING AIDS

WESTERN ELECTRIC **Hearing Aids**
Demonstrations, Trained Consultant
Batteries to fit All Hearing Aids
THE S. T. LITTLE JEWELRY CO.

32—HELP WANTED-FEMALE

WANTED — Lady for position as bookkeeper with local firm. Experience necessary. Good starting salary. South Cumberland location. Write Box 239-B, c/o Times-News.

WAITRESS wanted. Apply Queen City Hotel.

GIRL for general housework, live in. Phone 4482-W.

BOOKKEEPER with stenographic experience. Write Box 258-B, c/o Times-News.

GIRL for general housework, 2 adults, good wages. Phone 736.

WOMAN for housework, live in, good wages. Phone 3732.

33—HELP WANTED-MALE

YOUNG MAN
21 to 27, high school graduate, to train for executive position with national organization. Car essential. Salary and expense account. GI approved training program.
HOUSEHOLD FINANCE CORP.
612 Liberty Trust Bldg.

EXPERIENCED man for housework, white or colored. Write Box 251-B, c/o Times-News.

34—SALESMEN WANTED

SALESMEN. Opportunity to learn Real Estate Business. Box 253-BX, c/o Times-News.

37—MUSICAL MERCHANDISE

Record Players **RECORDS** Radios Albums
— Used Records 15c Each —
ENTERPRISE AMUSEMENT CO.
126 N. Centre St. Phone 3833

38—LOST AND FOUND

LOST—Between South Cumberland and Baltimore St., fender skirt from car. Reward. Phone 1038-WX.

LOST—Studebaker hub cap, near Celanese. Phone 5473-M.

LOST—Billfold containing large sum of money. Identifications—B & O pass. W. E. Crawford. Reward. Phone 1901-W.

39—MISCELLANEOUS

CARPENTER WORK—GENERAL REPAIRS Roofing Repairs. 4209-W.

FLOOR SANDERS & EDGERS for rent. Phone 1666-R any time.

MIMEOGRAPHING-TYPING Phone 932-R. Cumberland Letter Shop, 308 Harrison St.

BLOCK LAYING Cement Work, W. A. McKinney, 810 Ashland Ave. Phone 2386-W.

INTERIOR DECORATING, floor sanding, free estimates. Phone 782-R.

157 Baltimore St. Cumberland
Power Shovels and Bulldozers
EXCAVATING GRADING
TRENCH DIGGING
Trucks, Pumps, Air Compressors and Drills
For Rock Excavating
For Rock Excavating Top Soil
Baughman Contracting, Inc.
Phone 4588

DRIVING to Florida within next 10 days, 2 weeks trip. Middle aged man, could accommodate 2 passengers. Box 260-B, c/o Times-News.

RUBBISH HAULING
William H. Weaver, Phone 3582-J

Heavy Hauling Excavating
Power Shovels & Dozers
RIGGING WINCHES CRANES
G. C. Sensabaugh, Inc.
Phones 1322 or 2297

PLASTERING—Bricklaying, New or Repair Work of All Kinds. Free estimates. Phone V. A. Grapes, Severn 2096-R.

HOME REPAIRS
Concrete work, Additional Rooms, Carpentry Work of All Kinds, Cabinets, Designs, Roofs Repaired-Replaced, Plastering. Phone 4412-J. J. F. Jones.

40—METAL WEATHERSTRIPPING

DOORS Weatherstripped, Sash Cord Renewed, Door and Window Frames Caulked. Millard Beckley. Phone 2081-R.

CHAMBERLIN
Zinc Weatherstripping and Steel Combination Storm Windows With the new Plastic Screening
Free Estimates — 36 Months to Pay
PHONE CUMBERLAND 4355
FROSTBURG 614-J

"WE DEFY THE ELEMENTS"
DEFIANCE WEATHERSTRIP CO.
Frederick C. Haas Phone 2063

IF YOU LOSE a purse, package or anything, it is easy to find the finder. Call an inexpensive Lost Ad to contact the finder. The person who found your item will probably be searching for your ad. Just phone 4600 and ask for an ad taker.

41—MOVING-STORAGE

Local Moving Baggage Transfer
PICKUP & DELIVERY SERVICE
Cloyd L. Chaney
216 Charles St. Phone 1599

41—MOVING-STORAGE

MOVING—To-from Baltimore, local moving, hauling. J. F. Twigg, Phone 388, 1726-J-1.

JOHN APPEL transfer, local and long distance moving. Agent for Grayvan Lines Inc. Phone 1622.

42—PAINTING-PAPERHANGING

PAINTING - FLOORSANDING - FINISHING Int. Ext. Roofs, Flashings, Basements—Foundations Waterproofed. Labor, LaVale Paint and Supply. 3249-W.

INTERIOR-Exterior Painting. Floors Sanded-Refinished. Terms if desired. Francis Mattingly, 3827-J.

Wallpaper Painting Paperhanging
PHONE FOR ESTIMATES
SOUTH END WALLPAPER SHOP
331 Virginia Ave. Phone 4314-J

PAPERHANGING
Phone 3319-R.

43—PERSONAL

RHEUMATISM - ARTHRITIS
NEURITIS — SCIATICA
Relief from those torturing pains or no charge for the proven remedy. Only one trip required. Disabled persons may send a friend. 188 E. Fayette St. by Senior High School, Uniontown, Pa. Office hours: Daily 10-8, Sunday 10-5. Permanently located.

43-A—PROFESSIONAL SERVICES

LANCASTER'S Jeweler Service. Diamond rings, mountings, redesigning, appraisals. By appointment. Phone 1861-M.

SURVEYING 61 GREENE STREET PHONE 1040-M
CARL A. LOW, Registered

BERNSTEIN STUDIO of
Child Photography
61 N. CENTRE — 2ND FLOOR
Entrance on Frederick Ph. 5417-J

In Maryland the Solution is:
CLAY DETECTIVE AGENCY
Commercial Bank Bldg. P. O. Box 11
Phone Cumberland 324,
Evening 4057-W
Personal, Civil, Criminal, Industrial Investigations, Domestic Cases, Missing Persons, Patrol Service for Properties
30 Years Strictly Confidential

PRIVATE DETECTIVE
All Types of Investigations Including Domestic — Strictly Confidential
24 Hour Phone Service
TRI-STATE DETECTIVE SERVICE
614 Liberty Trust Bldg. Phone 2161

43-B—PHOTOGRAPHY

Ampro & Victor PROJECTORS
Sound Film Rentals
CURL'S CAMERA SHOP
Your Kodak Store
35 N. LIBERTY ST. 4040-W

New and Used Sound Projectors for Sale. Film Rental Library—Films for Sale. Projection Service—Projectors for Rent. Repairs for All Sound Projectors.
Davis Motion Picture Service
P. O. Box 572 Phone 3845

JUMBO SIZE PRINTS By CHRISTOPHER
Movie & Still Cameras & Films
CHANEY'S CIGAR STORE
N. Centre at Frederick Phone 9

44—PIANO TUNING

PIANO TUNING AND REPAIRING
L. D. Griffith, Tel. 5441

45—PLUMBING-REFRIGERATION

REFRIGERATION SERVICE
All Makes
D. L. TICHNELL
116 Arch St. Phone 4932-M or 1502-R

Kelvinator, Leonard & Grunow
REFRIGERATION REPAIRS
Motor Rewinding. Door Gasket Service
PHONE 2467 — SHOP 110 HENRY ST.

E-X-P-E-R-T
REFRIGERATOR SERVICE
Guaranteed Factory Parts
CUMBERLAND ELECTRIC CO.

REFRIGERATION REPAIRS
All Makes — Commercial — Domestic
Schurg's Refrigeration Service
TELEPHONE 3541-W

REFRIGERATION
Repairs, All Commercial-Domestic
Harmon's Refrigeration Service
PHONE 949-J-11

45-A—PRINTING-SIGNS-DECORATORS

Signs and Decorations
E. G. A. SNIDER SIGN CO.
PHONE 9

46—RADIOS-SERVICE

Radio & Phonograph Repairs
STATE-WIDE RADIO SERVICE
Free Pickup & Delivery!
501 N. Centre St. Phone 1942-J

Radio Hospital
SALES - SERVICE - PICKUP - DELIVERY
DOLAN'S, Opp. Union Bus Depot
11 N. GEORGE ST. PHONE 282

Zenith Stromberg-Carlson
Standard Co. Radio Sales & Service
77 N. CENTRE PHONE 4001
Bendix Emerson

Free Estimates On Radio Repairs
VAN'S
9 Harrison St. Phone 3566

47—REAL ESTATE FOR SALE

SIX ROOM DWELLING—328 Emily St. Possession at once!
DOUBLE FRAME DWELLING, North Cumberland, two rooms to the side, renting for $55.00 per month.
CARL F. SCHMUTZ
Insurance — REALTOR — Phone 1180

CASH—Terms, lots, acreage, city water, improved roads, Potomac Park. McGraw 2068-R.

REAL ESTATE bought, sold, exchanged Glenn Watson, Phone 1100.

CAN SELL YOUR PROPERTY QUICKLY. OPIE ANNAN, REAL ESTATE, PHONE 3669.

SELL YOUR PROPERTY
through me; my plan brings the buyers.
I. E. DETRICK, SR.
PHONE 304-J

SEVEN room modern house, 3 miles from city, $4,600. Write 247-B, c/o Times-News.

NEW MODERN 4 room house, Potomac Park. Phone 2068-R.

47—REAL ESTATE FOR SALE

MODERN Brick commercial and apartment building in city. Suitable: Doctor, Druggist or other business. $8,000 down balance like rent. Write Box 230-B, c/o Times-News.

LOTS, Braddock Road, 80 ft. frontage, $495. Joining lots, $250 up. Phone 1879-M.

6 ROOM house, Cresaptown, $4,600. $1,500 down, balance $21.50 month. Phone 3158-J-11.

REAL ESTATE—Bought and sold. Floyd F. Grace. Phone 868-J-4.

HOUSE for sale. Apply 806 Maryland Ave.

LOTS in Corriganville opposite Ford's Crossing. John H. Myers, Corriganville.

New LaVale Home
Located 600 ft. west police station, 250 ft. from National Highway, 4 large rooms, bath, hardwood floors, laundry tubs, automatic hot water heater, hot air heat, garage in basement. $7500
PHONE 4354-M

LOCATED on Old Furnace Road, frame building 30 x 60, 17 booths, several small tables & chairs, dance floor. Has 5 acres of land, very nice shade trees & fine spring. This building can be converted into a home at very small cost. Price $3,800. Terms.

SEVEN room modern duplex concrete block building, located in Cresap Park. Possession at once. Price on application.

ONE OF the best farms in Mineral County. Three dwellings, barn & other buildings. 200 acres, large amount of fine grazing land, plenty good mountain water. Possession of farm and two dwellings at once. $15,750.

WE HAVE other good farms and buildings and lots for sale in West Virginia and Maryland.
JEWELL & HUTTON
Ridgeley, W. Va. Phone 1549 or 1033-W.

PRICED TO SELL
RIVERVIEW PLACE — WEST SIDE—Modern seven room brick dwelling with double garage and extra lot. $8,500.00.
NORTH CENTRE STREET—Modern seven room brick with hot water heat, bath. Price $6,500.00.
CRESAP STREET—Modern six room brick, gas furnace, hot water heat, bath, modern kitchen. $8,500.00.
YORK PLACE—SOUTH CUMBERLAND—15 room frame apartment building with bath. Only $4,500.00.
CRESAP PARK—CRESAPTOWN—Modern four room frame bungalow with bath, furnace and garage. Price $6,500.00.
HOWARD M. SPIKER
20 SOUTH CENTRE STREET
PHONE 2676

NEW brick, 5 rooms and bath. Completely modern, in city. $2,150 down, balance in terms, 4%. Write Box 261-B, c/o Times-News.

LEVEL lot, 50x50, LaVale, along highway. Phone 1843-M.

DESIRABLE BRICK residence on Prospect Square, twelve rooms, four baths, full basement, hardwood floors, hot water heat with stoker, desirable lot with 2 car garage. Ideal for a large home or home rooming house or apartments. Price $10,000. Make application. Lazarus & Treiber, 28 N. Liberty St. Phone 3270.

48—ROOFING-SPOUTING

ROOFING, spouting, metal work. Roof painting, spouting and ventilating. Alex Schulz, 2258.

ROOFING, spouting, warm air heating, air conditioning. Phone 1589. E. J. Twigg, 4599 or 4536-W.

50—UPHOLSTERING

UPHOLSTERING
BRODE BROTHERS
Furniture Repairs and Recovering
623 Columbia Ave., Rear Phone 889

51—WANTED TO BUY

WANTED—Old-crippled horses for Mink Feed. Samuel Nicosia, Route 7, Ingleside, Johnstown, Pa. Truman Wilt, Barton, Md.

WANTED—Rabbits 4 pounds up. Shober's Restaurant. Phone 629.

WANTED to Buy—duplex or double house. Phone 582-J.

WANTED—Men's and girl's shoe skates, men's fur skates, size 9. Phone 3563.

WANTED—Modern house, North Cumberland, 5 or 6 rooms with bath. Phone 868-J-4. Floyd F. Grace.

53—WANTED TO RENT

SETTLED lady desires three rooms unfurnished. Phone 932-W.

TWO OR three rooms, furnished or unfurnished. References. P. O. Box 1221.

EMPLOYED couple desires three room or small house, furnished or unfurnished, in or out of town. Box 257-B, c/o Times-News.

VETERAN, wife and baby want house or apartment. Phone 4631-J.

54—WANTED SITUATIONS

PRACTICAL nurses and housekeepers available. Tri-State Employment Commission licensed. Phone 1281-W.

54-A—DISPLAY CLASSIFIED

LOOK!
WHAT ALL YOU CAN BUY AT THE
STEINLA MOTOR CO.
DE SOTO - PLYMOUTH CARS
MACK TRUCKS - 2 to 45 TONS
AMERICAN BANTAM SUPER CARGO TRAILERS
AMERICAN BANTAM UTILITY TRAILERS
OLIVER - CLETRAC FARM TRACTORS
OLIVER FARM MACHINERY
NEW HOLLAND FARM EQUIPMENT
ELLINWOOD (BEAR CAT) GARDEN TRACTORS
PARTS AND SERVICE ON ALL
C. A. SMITH, Service Mgr.
218 S. Mechanic St. Phone 2550

Buy With Confidence—
GULICK'S AUTO EXCHANGE
WE BUY, SELL & TRADE
USED BUT NOT ABUSED CARS
305 S. Centre St. Phone 1444

REMINGTON RAND
Duplicator Supplies
Ankeney's 27 North Centre St.
"The Stationers of Cumberland"
"Immediate Delivery"

Trade for Usefulness!
3 Years to Pay
PENN MAR MOTOR CO.
Willys Sales and Service
Corriganville, Md. Phone 5353

CARD OF THANKS

We take this means of expressing our sincere thanks and appreciation to all our relatives, friends and neighbors for their kindness and sympathy following the death of our beloved Father and husband, Harry J. Athey. We also wish to thank Rev. Donald F. Brake, those who sent floral offerings and those who acted as pallbearers and donated the use of their cars for the funeral.
WIFE and FAMILY.

We take this means of publicly expressing sincere thanks to our friends, relatives and neighbors for their help during the illness and following the death of our beloved wife and Mother, Mrs. Lavinia McKenzie. We especially thank those who offered the use of their cars for the funeral. We are also grateful for the floral tributes, the pallbearers, and all others who in any manner assisted us.
HUSBAND and CHILDREN.

IN MEMORIAM

In memory of our beloved mother, Mrs. Ida B. Twigg, who passed away one year ago today, January 29, 1947.

You rocked us in our cradles, you
taught us on your knee;
You kissed out hurts to make them
well, and Oh, so tenderly!
And now that God has called you, and
you have said: "I come!"
We know that you prepare a place to
make your Heaven our Home.

The Children, Thurman, Kermit, Phyllis Twigg and Mrs. Ervin A. Shrout.

2—AUTOMOTIVE

1947 DODGE U plate truck. Serro Motor Sales, Irwin, Penna. Phone Irwin 274.

1934 PLYMOUTH. 443 N. Mechanic St. Phone 3889.

1942 DODGE dump truck, good condition. Apply Atlantic Station, Cresaptown. Phone 4267-J.

Frantz Oldsmobile
Oldsmobile Sales-Service All Makes
Body, Fender and Radiator Service
163 BEDFORD ST. PHONE 1994

1940 BUICK 4-DR. SPECIAL, R & H, $950
1940 BUICK 4-DR. SUPER, R & H, $1,050
1941 BUICK 4-DR. SPECIAL, R & H, $1.150
1931 MODEL "A" FORD PICK-UP
W-E-T-Z-E-L'S, PARK & UNION STS.
CASH FOR YOUR CAR!

DODGE, 1947, 1½ ton express. Serro Motor Sales, Irwin, Penna. Phone Irwin 274.

TRUCK BEDS & HOISTS
USED CARS & TRUCKS
Tri-Towns Garage
Westernport Phone 22621

CENTRAL MOTOR MART
"The Home of Good Clean Used Cars"
WE BUY, SELL & TRADE
TELEPHONE CUMBERLAND 4887
Large Lot S. Centre at Williams St.

International Harvester
Authorized Dealer: Motor Trucks
Farm Tractors & Machinery
Light Truck & Implement Co.
315 S. Centre St. Phone 3639

USED CARS We Buy 'Em We Sell 'Em
Cumberland's Live-Wire Dealer
BABB MOTOR SALES
22 Wineow St. Phone 4818

BUYING! SELLING! CARS
MOORE MOTOR SALES
248 N. Mechanic at Viaduct Ph. 2733

MOTORCYCLE
SALES & SERVICE
Oil — Parts — Accessories
618 BALTIMORE AVE.

TOWING
Day or Night
PHONE 395
Taylor Motor Co.

Buys 'Em High
Sells 'Em Low
Cumberland Motor Sales
14 Wineow St., Opp. A. & P.
Phone 4531 Open Evenings

WAR SURPLUS 1942 Chevrolet 1½ ton truck with steel bed and cab, low mileage, $975. 1933 Chevrolet 1½ ton, $175. 1934 Buick sedan, 40 series, $225. 1947 used Civilian Jeep. Penn Mar Motor Co., Corriganville, Phone 5353.

ANY MAKE OR MODEL
JOHNSON'S
AUTO EXCHANGE
Top Prices Paid For Your Car
325 S. Centre St. Phone 2227

Buying! Selling! Used Cars
ELCAR SALES
"The Home of Good Used Cars."
OPP. POST OFFICE PHONE 344

REO Trucks-Buses
RAUPACH'S GARAGE
Bow & N. Mechanic Sts. Phone 4160

Eiler Chevrolet, Inc.
CHEVROLET
SALES & SERVICE
219 N. Mechanic Phone 143

USED CARS BOUGHT SOLD
—Auto Glass Installed
—General Auto Repairs
—Painting & Fender Work
Kessell Motor Co.
832-38-40 N. Mechanic Phone 2560

Hare's Used Cars
A Written Guarantee With Every Car
Still Buying! Topping All Offers
219 S. Mechanic St. Phone 4397

Buying! Selling! Trading!
C & M MOTOR SALES
142 Thomas St. Phone 4907

Cash-For-Your
CAR
Taylor Motor Co.
218 N. Mechanic Phone 395

HAVE YOUR minor repairs done while at the movies. Bittner's Garage, your Ford specialist, 15 Harrison St. Phone 2091-J.

MoPar
HEATERS
CHRYSLER ENGINEERED
TO FIT
PLYMOUTH — DODGE —
DESOTO — CHRYSLER
Gurley Brothers
YOUR DODGE DEALER
123 S. Liberty St. Phone 258

NASH SERVICE and PARTS
We Specialize in Painting
Body and Fender Work
THE M-G-K MOTOR CO.
221 Glenn St. Phone 2300

2—AUTOMOTIVE

1941 FORD ½-ton pick-up, 1933 Chevrolet 2-door. 140 Harrison St.

Come'n Get It . . .
$135,000
CONTESTS
8 FRAZERS — 16 KAISERS
1948 MODELS
Buy One Now—
IMMEDIATE DELIVERY!
Money Refunded if You Win
Trade Now—2 Years To Pay
BANK TERMS
Used Cars Traded on
New Kaiser-Frazers
1941 Dodge 4-dor sedan $1,195
1941 Chrysler Sedan, R & H $1,295
1936 Chevrolet Sedan, R & H
1946 Dodge Pickup Truck
1941 Ford Pickup Truck
CASH — TERMS — TRADES
Fletcher Motor
SALES & SERVICE
118 S. Mechanic St. Phone 2087

1940 CHEVROLET coupe, good condition. Apply Robert Anderson, Barrellville, Md.

1936 FORD 2-door sedan, A-1 shape, 618 Baltimore Ave.

SPECIAL
Rebuilt Motors Installed
Ford $120
Plymouth $160
Chevrolet $140
Dodge $175
DEREMER GARAGE
Ridgeley, W. Va. Phone 3887-J

1941 BUICK Roadmaster, excellent condition, radio, heater. Phone 1843-M.

Are You Car Poor?
One sure way to overcome today's high cost of transportation is with a practical Willys Jeep. Trade now for economy and real usefulness.
PENN-MAR MOTOR COMPANY
Corriganville, Md. Phone 5353

1937 FORD sedan delivery. Phone 1009.

REBUILT MOTORS
ALL MAKES AND MODELS
Workmanship & Material
Guaranteed Same As New
CHEVROLET & FORD $100 UP
Cash or Terms
Motor Rebuilders
255 N. Centre St. Phone 4782

1934 CHEVOLET, A-1 condition, $350 cash. Phone 5343 after 12 noon.

36-Passenger
SCHOOL BUS
Complete Chevrolet Chassis
Superior All-Steel Body
Immediate Delivery
EILER CHEVROLET, INC.
219 N. Mechanic Phone 143

1¾ TON pick-up truck. Phone 2199. Allegany Feed & Grain Co.

1937 LINCOLN Zephyr 4 door sedan, good shape, quick sale. $275. Phone 354.

Rebuilt Engines
All makes and models
New crankshafts in all engines
New engine guaranteed
COMPLETE MACHINE SHOP SERVICE
Cosgrove Auto Machine Shop
252 N. Centre St. Phone 887

1936 FORD; 1937 Chevrolet, good shape. Phone 5450-J, after 5.

1942 CHEVROLET 5 passenger coupe, 1401 Bedford St. after 5. Phone 4320 extension 82, 8 to 4:30.

THOMPSON BUICK CORP.
SALES & SERVICE
WASHING — PORCELAINIZING
429 N. Mechanic St. Phone 1470

1942 NASH 4-door sedan, heater, in fair condition. Will sell cheap. Inquire at The Spot, Oldtown Road, near Paw Paw after 5 P. M.

3-A—AUTO GLASS

Glass Installed While You Wait
BEERMAN AUTO WRECKERS
153 Wineow St. Phone 2270

Auto Safety Glass
— INSTALLED —
Cumberland Paint & Glass Co.
165 N. Centre St. Phone 917

4—REPAIRS-SERVICE STATIONS

GENERAL REPAIR
Service All Makes—Call For, Deliver
OSTERBODYSHOP
Complete Paint Jobs, "Red" Oster
Burley & Hill's RADIATORS
South Wind Heaters $29.75 Installed
BUD & ED'S AUTO SERVICE
507 Henderson Ave. Phone 3744

LOU BURNS . . . .
AUTO PAINTING
Fender & Body Work
All Work Guaranteed
443 N. MECHANIC ST. PHONE 3889

SMITH'S ESSO
Tires — Tubes — Batteries
CHECKS CASHED
Valley at Henderson Phone 4086-J

Complete Auto Paint Jobs Veterans!
We Served You Overseas and
We hope to Serve You Here
McFARLAND AUTO SHOP
503 Pine Ave Phone 4653-M

6—USED TIRES-PARTS

CHAINS
700 x 20 Single and Dual
750 x 20 Single and Dual
825 x 20 Single and Dual
900 x 20 Single and Dual
1000 x 20 Single and Dual
TRUCK CROSS CHAINS
IN ALL SIZES
B. F. Goodrich
159 N. Centre Phone 611

11—BUSINESS OPPORTUNITIES

CONFECTIONERY and delicatessen, just remodeled, all new equipment, doing good business. Located beside the postoffice in Hyndman, Bedford County, Pa. Reason for selling—other interests. Guy E. Hyre, Hyndman.

BEAUTY Parlor for sale or rent, fully equipped, centrally located. Write Box 259-B, c/o Times-News.

13—COAL FOR SALE

COAL, run of mine and stoker. Phone Campbell, 2666-J.

BEAVERDALE Stoker and Nut, Georges Creek Big Vein. Phone 2989-W. W. F. Whitmer.

GOOD LUMPY Bakertown coal. M. Windle, Fairgrounds. Phone 5402-R.

GUARANTEED Big Vein, $7.50 ton. Stoker Coal, $9.50. Prompt Delivery. Phone 91-J-1.

BERLIN BIG VEIN COAL. Telephone 4086-J.

BERLIN Good Clean Coal. Prompt Delivery. Phone Hyndman 18-R-11.

Good Coal 75% Lump Prompt Delivery. Ph. 886-W-5

KIRCHNER'S Guaranteed Coal, Wood, Oil Stoker. Prompt delivery. Phone 1657-J.

BERLIN COAL Phone
Clean — Little Ash 4507-J
W. MALONE

COAL-HAULING
H. A. SILLS PHONE 1736-W-1

Clites Best Big Vein Oil Treated Pea Stoker Ph. 1590

PITTSBURGH Red, $7.10 per ton. Good and rough. Prompt delivery. Phone 2924-M.

JOE JOHNS COAL
PHONE 2135 MT. SAVAGE

Felten's Good Somerset Coal. Prompt Delivery 1173-W

Wilson's Quality Coal. Prompt Delivery. Phone 454-J-5

GUARANTEED Coal, Slab wood and hauling. Henry Boch, LaVale. Phone 3933-M.

PENNSYLVANIA big vein or George's Creek Coal. Phone 3196-J or 4103-M.

Berlin Big Vein and Screened Beaverdale Stoker Phone 818
WETZEL - Consumers Coal

BERLIN Best lumpy coal. Guaranteed. $6.75 ton. Phone 163-J-3.

LEE JENKINS
Berlin Run of Mine
Somerset Stoker 2390-JX

BERLIN'S Guaranteed BIG VEIN
$6.50. Beaverdale Stoker $9.50
PHONE 3715-W

J. RILEY Big Vein Coal. Phone 4167 or 3698-R.

PENNSYLVANIA stoker coal, good quality. Prompt delivery. Phone 3457.

PROPST'S Quality Coal Prompt Delivery. Phone 4241-R

COAL and dump truck hauling. C. D. Kreger. Phone 604-W.

PENNSYLVANIA good clean lumpy coal, prompt delivery. Phone 551-W-3.

15—ELECTRIC WORK-FIXTURES

ELECTRIC WORK—H. L. Crothers, 318 Bond St., Telephone 2755-M.

ELECTRIC WORK
MOTOR Repairing, wiring and fixtures. Queen City Electric Co., 158 Frederick St. Phone 117.

17—FOR RENT

HOSPITAL beds. Pile Bros., 10 W. Elder St. Phone 3867-W.

FOR RENT a hospital bed. Phone 3850-W.

20—UNFURNISHED APARTMENTS

THREE room apartment, first floor. 151 Bedford St. Possession February 1st. Apply 819 Bedford St.

22—FURNISHED ROOMS

SLEEPING room, heated. Phone 1331-W.

COMFORTABLE sleeping rooms for gentlemen only. 504 Avirett Ave.

SLEEPING room, gentleman preferred. 604 Maryland Ave.

ROOM for rent, 912 Shades Lane after 5:40 p. m.

LARGE bedroom, West Side, one or two gentlemen. Phone 1223-M.

25—ROOMS WITH BOARD

WANTED—Two girl boarders. Newly furnished twin bedroom. Phone 4764-J.

26—FOR SALE-MISCELLANEOUS

BALE straw mixed with hay, cheap. Phone 5306-W-2.

GIRL'S coat, size 8; six skirts, size 8. In good condition. Phone 3896-R.

SEWING MACHINE, CLOCKS.
PHONE 4546.

LADY'S white ice skates, size 6; man's brown ice skates, size 9. Phone 1085-R until 6 p. m.

USED stoker, good ¼ h p motor. 154 Bedford Street.

BLOND mahogany Zenith combination radio-phonograph. Also many other models to choose from. Van's Radio Shop, 9 Harrison St. Phone 3566.

POTATOES
B Size
33c Peck
$2.19 Sack
BANANAS
12c lb. — Dozen or Bunch
HAGER'S
Dependable Quality
Lovers Leap in the Narrows

FLOOR SANDERS & EDGERS
Reasonable rental. Lowe Paint & Supply.
78 GREENE ST. PHONE 2751

WHITE enamel coal cooking stove, gas range, heatrola. Phone 1497-M.

HOUSE PAINT $2.50 gallon. Wigfield's Wallpaper Shop, 10 Humbird St. Phone 3608.

COMBINATION coal and gas range, heating stove. Phone 1497-M.

REMODELING, see us and save. Penna. Lumber & Post Co., Phone 13, Hyndman, Penna.

New — BICYCLES — Used
Complete Line Accessories & Parts, Wagon & Scooter Wheels Retired. Guaranteed Repairs, All Makes. Whizzer Bike Motors.
VET'S BICYCLE SALES-SERVICE
30 Queen City Pavement Phone 1950-R

Rebuilt . . .
PREMIER & HOOVER
Vacuum Cleaners
FROM $12.50
Guaranteed 12 Months
Allegany Vacuum Cleaner Stores
161 N. Centre St. Phone 4801

AUTOMOBILE Insurance to meet Financial Responsibility Law $18.70. Glenn Watson, Phone 381.

BEDS, $3.00; Dressers, $10; Heating Stoves, $10; Table Top Electric, Gas and Coal cook stoves; Marble top stand; China closets; chest drawers. 122 N. Centre St. Phone 1608-R.

"112" RATS KILLED with package "112". Harmless, animals and humans. Also "Antu". Farm Service, Frostburg. Liberty Hardware, Cumberland.

HOUSE PAINT, $2.50 gal. Braddock Paint Store, 160 Baltimore St. Phone 648.

REPAIRING, see us and save. Penna. Lumber & Post Co., Phone 13, Hyndman, Penna.

COLUMBIA Window Shades
59c UP
BUILDERS PAINT & SUPPLY
121 N. Centre St. Phone 158

26 FOR SALE-MISCELLANEOUS

FIREWOOD, we deliver; furniture repairing; window screens and copper wire. Phone 1114-W.

SPECIAL! Sewing Machines, all makes, adjusted in your home, $1.00. Also buy machines. Phone 4546.

CORSETS—Spencer fashion and health supports. Mrs. Katherine Kight, Phone 21661, Westernport.

CHARIS foundation, sizes for all ages. Bertha Miller, 144 Polk. Phone 1627.

FLOOR SANDER delivered to your door. Reasonable rates. Call: Hartley L. Wigfield. Phone 5464.

PAPERHANGING—The way you want it. Dating work for January, February, and March. Hartley L. Wigfield. Phone 5464.

GRAY CO.—Used furniture bought, sold, exchanged. Antiques. Rear 132 Polk. Phone 1815-J.

NEW electric refrigerator, 8 ft. with deep freeze compartment. 5 year guarantee. Ies Firestone Store. Phone 156.

BEDROOM suite, solid maple, twin beds, complete dresser, high-boy, night stand, $250. Phone 4010-W for appointment.

Full line of FARM MACHINERY in stock: crawler tractors with bulldozers; car units; sawmills, and edgers; also pick-up balers.
THE FARM EQUIPMENT CO.
368 E. Main St.—Phone 551—Somerset, Pa.

COMPLETE LINE BUILDING MATERIALS. Penna. Lumber & Post Co., Phone 13, Hyndman, Penna.

BABY carriage, Thayer, collapsible black leatherette, $20. Inquire 423 Avirett Ave.

— Plate Glass — Window Glass
— Mirrors — General Glazing
ALLEGANY GLASS
Rear 312 Cumberland St. Phone 5135

SPENCER individually designed style and health supports. Alleta Allamong Luchs. Phone 3822-M.

WASHER and sweeper repairs, any make. Will buy old machines. Phone 591-J.

Immediate Delivery
WARM AIR
AND
HOT WATER
HEATING PLANTS
— No Down Payment
— Three Years to pay
PHONE 5212 or 3270 for
FREE ESTIMATES!
Sun Heating Co.
433 N. Mechanic St.
Cumberland, Md.

WEAVER PIANOS—New Spinets and Consoles in Mahogany, Walnut and Blonde finishes. Convenient payments if desired. Seifert's Furniture and Pianos, 13-17 Frederick St.

ONE 10 B Bucyurus Erie shovel, front and back hoe attachments; one 10 B 4 wheel trailer, all in good shape. Can be seen working. Phone 1231 or 2678-R.

Miles Appliance
WASHER PARTS & SERVICE
Wringer Rolls, All Makes
158 N. Centre St. Phone 848

PHOTO-COPY, "photostats"-BLUEPRINTS Birth, Marriage Certificates, Maps, Deeds, Drawings, Legal Papers, All Kinds; DISCHARGE PAPERS. Complete Reproductions any subject: Written, Printed, Drawn, Typed. S. P. Hendricks, 24 Queen City Pavement. Phone 2088-W.

HOMART
HOT WATER
and
WARM AIR
SYSTEMS
— No down payment
Up to 36 Months to Pay
Phone 5100 for estimate
without obligation
"Satisfaction Guaranteed Or Your Money Back" SEARS
179 Baltimore St., Cumberland, Md.

BUILDING MATERIALS. Daily delivery anywhere. Penna. Lumber & Post Co., Phone 13, Hyndman, Pa.

STOVES! STOVES!
Large Assortment of Cooking and Heating Stoves, Slightly Used, Reasonable
120 Federal St. Phone 1497-M

Printing &
Office Equipment
The Cumberland Office Supply Co.
17 N. Liberty St. — 176

STOVES
Coal Heaters — Coal Ranges
LLOYD DURST & SON
Phone Lonaconing, Md., 4-R

$1 CAN STILL BUY a dress size 7 to 16. Larger sizes, $2 to $5 at:
SMART FORM DRESS SHOP
805 Maryland Ave.

PREMIER DUPLEX
Vacuum Cleaner Sales & Service
Service and Parts On All Makes
104 S. Liberty St. Phone 1722

HOUSEHOLD furniture. Cumberland Improvement Co. Storage or phone 1474-JX.

BOTTLED GAS
RANGES
526 Virginia Ave.

BUILDING, see us and save. Penna. Lumber & Post Co., Phone 13, Hyndman, Penna.

ELECTRIC Gibson guitar, complete with amplifier and case, new. Phone 4724-W-3.

TROPICAL FISH
— Large Variety —
J. E. Grabenstein 625 Elwood St.
Phone 1193-W

DRESSMAKING and alterations coats, suits and dresses. Nice line of evening dresses, blouses, house coats. Also material for sale. Hollywood Dress Shop, 139 Bedford St. Phone 3549-R.

1947 MODEL Kelvinator Refrigerator, 9 cu. ft. Phone 769-R, Frostburg.

26—FOR SALE-MISCELLANEOUS

SODA fountain, 40 gallon capacity. Apply Allen's Drug Store, Moorefield, W. Va.

206 CHICKENS for sale. Phone 371-M.

APPLES, U. S. No. 1, most varieties, free delivery. Phone 1861-W.

SHOWMAN'S
Authorized Distributors
McCRAY REFRIGERATION
Cases - Coolers - Refrigerators - Units
HOBART-DAYTON
Scales - Slicers - Grinders
Sales & Service
PHONE 3359

TWO sets, heavy truck chains for dual wheels, 700-20; one tarp 14x14. Call Flintstone 141.

For Better Results
Use
KASCO FEEDS
ALLEGANY FEED & GRAIN CO.
Knox St. Phone 2199 Cumberland

For Rent . . .
SINGER ELECTRIC
SEWING MACHINES
Delivered to your home
Low Monthly Rate!
Singer Sewing Center
79 N. Centre St. Phone 394

CITY LOT HOME ORCHARD COLLECTION, consisting of 6 Trees furnishing fruit from early summer until late fall, as well as serving as shade and being ornamental.

1 Early Transparent — Favorite Yellow Apple.
1 Double Red Delicious—late Fall and Winter Apple.
1 Golden Jubilee Peach — July Yellow Freestone.
1 Elberta Peach — Late August Yellow Freestone.
1 Kieffer Pear—Late September. Good Canner.
1 Improved Damson — September. Excellent served fresh or for butters and preserves.

All Six Trees in Early-bearing, Special 5 to 6 ft. Grade—Collection No. 37—$9.95. Express
Free Copy 48-Page Planting Guide in color offered by Virginia's Largest Growers of Fruit Trees. Salesmen Wanted.
WAYNESBORO NURSERIES
Waynesboro, Virginia

28—FURNACES-HEATING

MAKE the other fellow beat our price or let us do your plumbing and heating. Phone 4002-J.

Heating - Plumbing
Complete Line Fluid Heat Oil Burners
Will-Burt Stokers, Rockwool Insulation
L & Y Plumbing, Pinto, Ph. 1528-W

28-A—FLORISTS

Funeral Flowers BOPP'S
75 Baltimore St.
Phone 2582

30—BUILDING SUPPLIES

CONCRETE BLOCKS, Hagerstown Quality Limestone. Ray Athey, 622 Brookfield Ave. Phone 1849-M.

CEMENT BLOCKS
Rock and Panel Face 24c, Limestone 20c
Flue Blocks Phone 2664-W-1
CRESAPTOWN BLOCK PLANT

FREE estimates, Celo-brick siding, $23 per square Applied. Phone 3500-J.

PLASTIC TILE
For Kitchen and Bathroom Walls
Insulated Brick & Asbestor Shingle
ALLEGANY CONSTRUCTION CO.
1033 Myrtle St. Ph. 2684-M, 338-M

SHEETROCK
⅜ in. thick 4 ft. x 8 ft.
Insulating .... per sq. ft. .06½
Knotty pine finish .. per sq. ft. .07½
Tile finish .... per sq. ft. .09
TAYLOR LUMBER CO.
31 Potomac St. Phone 3377

A New Look
for
Kitchens & Bath Rooms
use
SHEETROCK
TILE BOARD
⅜"—4 x 8
SOUTH CUMBERLAND
PLANING MILL CO.
Queen St. at B&O R.R. Ph. 2918

Spouting & Fittings
8 penny common nails, small alum.
Calcium Chloride
25 lb. Sack $1.00 — 100 lb. Sack $3.10
CEMENT PRODUCTS CO.
405-11 Henderson Ave., Phone 1565

ROOFING, 2, 3, and 4-ply Shingles. $4.75 sq. Liberty Hardware Co.

WINDOWS
Stock or Special
Equipped to Serve You Well
BUCHANAN LUMBER CO.
549 N. CENTRE ST. PHONE 1270

Marlite . . .
PLASTIC
FINISH
TILEBOARD
For Bath and Kitchen
MARLITE is the best in Tileboard
PRICE 44c PER SQ. FT.
BUCHANAN LUMBER CO.
549 N. CENTRE ST. PHONE 1270

IN STOCK
⅜" Plaster Board
½" Insulation Board
½" Asphalt Coated Sheathing
Full Thick Rock Wool Batts
Beaver Board
⅛" Masonite Hardboard
CESSNA LUMBER CORP.
Telephone 1228 27 Howard St.
Cumberland, Md.

30—BUILDING SUPPLIES

Blocks Transit Mix
CONCRETE
KEYSER CEMENT PRODUCTS
Phone Keyser 24422

Save Gas! Save Oil! Save Coal!
INSULATION
Perfection Blown Rock Wool
Installed by Experts
BILLY PURL INSULATION
AND ROOFING CO.
Phone 2497 P. O. Box 1195

—WINDOW GLASS—
—ABSOLUTELY PURE PUTTY—
—GLAZIERS POINTS—
WESTERN MARYLAND
LUMBER & SUPPLY CO.
McMullen Highway Phone 2120
Parking space always available.

JOHNS-MANVILLE
Roofing, Siding Insulation
— Concrete Blocks
— Ready Mixed Concrete
THE CUMBERLAND
CEMENT & SUPPLY CO.
Rear 419 No. Centre Street
Phone 2525

HOMART
TILEBOARD
Less Than 33c sq. ft.
— Enamel Finish
— Won't crack, chip or peel
— Choice of colors
Phone 5100 for free estimates
SEARS 179 BALTIMORE ST. CUMBERLAND, MD.

30-A—HEARING AIDS

WESTERN ELECTRIC Hearing Aids
Demonstrations, Trained Consultant
Batteries to fit All Hearing Aids
THE S. T. LITTLE JEWELRY CO.

32—HELP WANTED-FEMALE

WANTED — Lady for position as bookkeeper with local firm. Experience necessary. Good starting salary. South Cumberland location. Write Box 239-B, c/o Times-News.

WAITRESS wanted. Apply Queen City Hotel.

GIRL for general housework, live in. Phone 4482-W.

BOOKKEEPER with stenographic experience. Write Box 258-B, c/o Times-News.

GIRL for general housework, 2 adults, good wages, live out. Phone 736.

WOMAN for housework, live in, good wages. Phone 3732.

33—HELP WANTED-MALE

YOUNG MAN
21 to 27, high school graduate, to train for executive position with national organization. Car essential. Salary and expense account. GI approved training program.
HOUSEHOLD FINANCE CORP.
612 Liberty Trust Bldg.

EXPERIENCED man for housework, white or colored. Write Box 251-B, c/o Times-News.

34—SALESMEN WANTED

SALESMEN. Opportunity to learn Real Estate Business. Box 253-BX, c/o Times-News.

37—MUSICAL MERCHANDISE

Record Players RECORDS Radios Albums
— Used Records 15c Each —
ENTERPRISE AMUSEMENT CO.
126 N. Centre St. Phone 3833

38—LOST AND FOUND

LOST—Between South Cumberland and Baltimore St., fender skirt from car. Reward. Phone 1038-WX.

LOST—Studebaker hub cap, near Celanese. Please Phone 5473-M.

LOST—Billfold containing large sum of money. Identifications—B & O pass. W. E. Crawford. Reward. Phone 1901-W.

39—MISCELLANEOUS

CARPENTER WORK—GENERAL REPAIRS Roofing Repairs. 4209-W.

FLOOR SANDERS & EDGERS for rent. Phone 1666-R any time.

MIMEOGRAPHING-TYPING PHONE 932-R. Cumberland Letter Shop, 308 Harrison St.

BLOCK LAYING Cement Work, W. A. McKinney, 810 Ashland Ave. Phone 2386-W.

INTERIOR DECORATING, floor sanding, free estimates. Phone 782-R.

157 Baltimore St. Cumberland
Power Shovels
and Bulldozers
EXCAVATING GRADING
TRENCH DIGGING
Trucks, Pumps, Air Compressors and Drills
For Rock Excavating
Fill Ground and Top Soil
Baughman Contracting, Inc.
Phone 4588

DRIVING to Florida within next 10 days, 2 weeks trip. Middle aged man, could accommodate 4 passengers. Box 260-B, c/o Times-News.

RUBBISH HAULING
William H. Weaver, Phone 3582-J

Heavy Hauling
Excavating
Power Shovels & Dozers
RIGGING WINCHES CRANES
G. C. Sensabaugh, Inc.
Phones 1322 or 2422

PLASTERING—Bricklaying, New or Repair Work. Phone V. A. Grapes, between 7 and 9 P. M.

HOME REPAIRS
Concrete work, Additional Rooms, Carpentry Work of All Kinds. Insulbric or Stone Design, Roofs Repaired-Replaced, Plastering. Phone 4412-J. J. F. Jones.

40—METAL WEATHERSTRIPPING

DOORS Weatherstripped, Sash Cord Renewed, Door and Window Frames Caulked. Millard Reckley. Phone 2081-R.

CHAMBERLIN
Zinc Weatherstripping and Steel Combination Storm Windows With the new Plastic Screening
Free Estimates — 36 Months to Pay
PHONE CUMBERLAND 4355
FROSTBURG 614-J

"WE DEFY THE ELEMENTS"
DEFIANCE WEATHERSTRIP CO.
Frederick C. Haas Phone 2063

IF YOU LOSE a purse, package or anything, it is important that you act at once. Place an inexpensive Lost Ad to contact the finder. The person who found what you lost will watch for your ad. Just phone 4600 and ask for an ad taker.

41—MOVING-STORAGE

Local Moving
Baggage Transfer
PICKUP & DELIVERY SERVICE
Cloyd L. Chaney
216 Charles St. Phone 1599

41—MOVING-STORAGE

MOVING—To-from Baltimore, local moving; hauling. J. F. Twigg, Phone 383 1736-J-1.

JOHN APPEL transfer, local and long distance moving. Agent for Grayvan Lines. Inc. Phone 1623.

42—PAINTING-PAPERHANGING

PAINTING - FLOORSANDING - FINISHING Int. Ext. Roofs, Flashings, Basements—Foundations Waterproofed. Materials, Labor. LaVale Paint and Supply. 3249-W.

INTERIOR-Exterior Painting. Floors Sanded-Refinished. Terms if desired. Francis Mattingly, 3827-J.

Wallpaper Painting Paperhanging
PHONE FOR ESTIMATES
SOUTH END WALLPAPER SHOP
331 Virginia Ave. Phone 4314-J

PAPERHANGING
Phone 3319-R.

43—PERSONAL

RHEUMATISM - ARTHRITIS
NEURITIS — SCIATICA
Relief from those torturing pains or no charges. An absolute proven remedy. Only one trip required. Disabled persons may send a friend. 188 E. Fayette St., by Senior High School, Uniontown, Pa. Office hours: Daily 10-8, Sunday 10-5. Permanently located.

43-A—PROFESSIONAL SERVICES

LANCASTER'S Jeweler Service. Diamond rings, mountings, redesigning, appraisals. By appointment, Phone 1861-M.

SURVEYING 61 GREENE STREET PHONE 1040-M
CARL A. LOW. Registered

BERNSTEIN STUDIO of
Child Photography
61 N. CENTRE — 2nd FLOOR
Entrance on Frederick Ph. 5417-J

In Maryland the Solution is:
CLAY DETECTIVE AGENCY
Commercial Bank Bldg. P. O. Box 11
Phone Cumberland 324,
Evening 4057-W
Personal, Civil, Criminal, Industrial Investigations, Domestic Cases, Missing Persons, Patrol Service for Properties
30 Years Strictly Confidential

PRIVATE DETECTIVE
All Types of Investigations Including
Domestic — Strictly Confidential
24 Hour Phone Service
TRI-STATE DETECTIVE SERVICE
614 Liberty Trust Bldg. Phone 2161

43-B—PHOTOGRAPHY

Ampro & Victor
PROJECTORS
Sound Film Rentals
CURL'S CAMERA SHOP
Your Kodak Store
35 N. LIBERTY ST. 4040-W

New and Used Sound Projectors for Sale. Film Rental Library-Films for Sale. Projection Service-Projectors for Rent. Repair Service for All Sound Projectors.
Davis Motion Picture Service
P. O. Box 572 Phone 3845

JUMBO SIZE PRINTS By CHRISTOPHER
Movie & Still Cameras & Films
CHANEY'S CIGAR STORE
N. Centre at Frederick Phone 9

44—PIANO TUNING

PIANO TUNING AND REPAIRING
L. D. Griffith, Tel. 5441.

45—PLUMBING-REFRIGERATION

REFRIGERATION SERVICE
All Makes
D. L. TICHNELL
116 Arch St. Phone 4932-M or 1502-R

Kelvinator, Leonard & Grunow
REFRIGERATION REPAIRS
Motor Rewinding. Door Gasket Service
PHONE 2467 — SHOP 110 HENRY ST.

E-X-P-E-R-T
REFRIGERATOR
SERVICE
Guaranteed Factory Parts
CUMBERLAND ELECTRIC CO.

REFRIGERATION REPAIRS
All Makes — Commercial — Domestic
Schurg's Refrigeration Service
TELEPHONE 3541-W

REFRIGERATION
Repairs, All Commercial-Domestic
Harmon's Refrigeration Service
PHONE 949-J-11

45-A—PRINTING-SIGNS-DECORATORS

Signs and Decorations
E. G. A. SNIDER SIGN CO.
PHONE 9

46—RADIOS-SERVICE

Radio & Phonograph Repairs
STATE-WIDE RADIO SERVICE
Free Pickup & Delivery!
501 N. Centre St. Phone 1942-J

Radio Hospital
SALES - SERVICE - PICKUP - DELIVERY
DOLAN'S, Opp. Union Bus Depot
11 N. GEORGE ST. PHONE 282

Zenith Stromberg-Carlson
Standard Co. Radio Sales & Service
77 N. CENTRE PHONE 4001
Bendix Emerson

Free Estimates On
Radio Repairs
VAN'S
9 Harrison St. Phone 3566

47—REAL ESTATE FOR SAL.

SIX ROOM DWELLING—328 Emily St. Possession at Once!
DOUBLE FRAME DWELLING, North Cumberland—5 rooms to the side, renting for $25 each. Price $4,750.
CARL F. SCHMUTZ
Insurance — REALTOR — Phone 1180

CASH—Terms, lots, acreage, city water, improved roads, Potomac Park. McGraw 2008-R.

REAL ESTATE bought, sold, exchanged Glenn Watson, 213 Virginia Ave.

I CAN SELL YOUR PROPERTY. OPIE ANNAN, REAL ESTATE, PHONE 3669.

SELL YOUR PROPERTY
through me; my plan
brings the buyers.
I. E. DETRICK, SR.
PHONE 5046-J

SEVEN room modern house, 3 miles from city, $4,600. Write 247-B, c/o Times-News.

NEW MODERN 4 room house, Potomac Park. Phone 2008-R.

47—REAL ESTATE FOR SALE

MODERN Brick commercial and apartment building in city. Suitable: Doctor, Druggist or other business. $8,000 down balance like rent. Write Box 230-B, c/o Times-News.

LOTS, Braddock Road, 80 ft. frontage, $495. Joining lots, $250 up. Terms. 1879-M.

6 ROOM house, Cresaptown, $4,600. $1,500 cash, balance $21.50 month. Phone 3198-J-11.

REAL ESTATE—Bought and sold. Floyd P. Grace. Phone 868-J-4.

HOUSE for sale. Apply 806 Maryland Ave.

15 LOTS in Corriganville opposite Ford's Crossing. John H. Myers, Corriganville.

New LaVale Home
Located 600 ft. west police station, 250 ft. from National Highway, 4 large rooms, bath, hardwood floors, laundry tubs, automatic hot water heater, hot air heat, garage in basement. $7500
PHONE 4354-M

LOCATED on Old Furnace Road, frame building 30 x 60, 17 booths, several small tables & chairs, hardwood floors, hot air furnace. This building can be converted into a double dwelling. Possession at once. $3,800. Terms.
SEVEN room modern duplex concrete block building, located in Cresap Park. Possession at once. Price on application.
WE HAVE five new modern bungalows for sale in West Virginia and Maryland, ranging in price from $4,000 to $8,500.
WILEY FORD, four room frame. Possession at once. $1,750.
ONE OF the best farms in Mineral County. Three dwellings, barn & other outbuildings, 250 acres of tillable and 250 acres grazing land, plenty good mountain water. Possession of farm and two dwellings at once. $25,000.
WE HAVE other good farms and buildings and lots for sale in West Virginia and Maryland.
JEWELL & HUTTON
Ridgeley, W. Va. Phone 1549 or 1033-W.

PRICED TO SELL
RIVERVIEW PLACE — WEST SIDE—Modern seven room brick dwelling with double garage and extra lot. $5,800.00.
NORTH CENTRE STREET — Modern seven room brick with hot water heat, bath, large lot. $6,500.00.
COLUMBIA STREET—Modern six room brick, gas furnace, hot water heat, bath, modern kitchen, $8,500.00.
YORK PLACE—SOUTH CUMBERLAND —15 room frame apartment building with bath. Only $4,500.00.
CRESAP PARK—CRESAPTOWN — Modern four room frame bungalow with bath, furnace and garage, large lot. $4,000.00.
HOWARD M. SPIKER
20 SOUTH CENTRE STREET
PHONE 2676

NEW brick, 5 rooms and bath. Completely modern, in city. $2,150 down, balance on terms, 4%. Write Box 261-B, c/o Times-News.

LEVEL lot, 50x50, LaVale, along highway. Phone 1843-M.

DESIRABLE BRICK residence on Prospect Square, twelve rooms, four baths, full basement with laundry trays, hot water heat with stoker, desirable lot with 2-car brick garage. Building ideal for 2 home rooming house or apartments. Price on application. Lazarus & Treiber, 28 N. Liberty. Phone 3270.

48—ROOFING-SPOUTING

ROOFING, spouting, metal work. Roof painting, repairing and ventilating. Alex Schute, 2258.

ROOFING, spouting, warm air heating, air conditioning. Phone J. E. Twigg, 4598 or 2985-J.

50—UPHOLSTERING

UPHOLSTERING
BRODE BROTHERS
Furniture Repairs and Recovering
623 Columbia Ave., Rear Phone 889

51—WANTED TO BUY

WANTED—Old-crippled horses for Mink Feed. Samuel Nicosia, Route 7, Ingleside, Johnstown, Pa. Truman Wilt, Barton, Md.

WANTED—Rabbits 4 pounds up. Shober's Restaurant. Phone 925.

WANTED to Buy—duplex or double house. Phone 582-J.

PAIR lady's ice skates, size 7. Pair men's ice skates, size 9. Phone 3563.

WANTED—Modern house, North Cumberland, 5 or 6 rooms with bath. Phone 868-J-4. Floyd P. Grace.

53—WANTED TO RENT

SETTLED lady desires three rooms unfurnished, bath. Phone 932-W.

TWO OR three rooms, furnished or unfurnished. References. P. O. Box 1221.

EMPLOYED couple desires three room unfurnished apartment or small house. In or out of town. Box 257-B, c/o Times-News.

VETERAN, wife and baby want house or apartment. Phone 4631-J.

54—WANTED SITUATIONS

PRACTICAL NURSES and housekeepers available. Tri-State Employment Commission, licensed. Phone 1861-M.

54-A—DISPLAY CLASSIFIED

LOOK!
WHAT ALL YOU CAN BUY
AT THE
STEINLA MOTOR CO.
DE SOTO - PLYMOUTH CARS
MACK TRUCKS - 2 to 45 TONS
AMERICAN BANTAM SUPER CARGO TRAILERS
AMERICAN BANTAM UTILITY TRAILERS
OLIVER - CLETRAC FARM TRACTORS
OLIVER FARM MACHINERY
NEW HOLLAND FARM EQUIPMENT
ELLINWOOD (BEAR CAT) GARDEN TRACTORS
PARTS AND SERVICE ON ALL
C. A. SMITH, Service Mgr.
218 S. Mechanic St. Phone 2550

Buy With Confidence—
GULICK'S
AUTO EXCHANGE
WE BUY, SELL & TRADE
USED BUT NOT ABUSED CARS
305 S. Centre St. Phone 1444

REMINGTON RAND
Duplicator Supplies
Ankeney's 27 North Centre St.
"The Stationers of Cumberland"

"Immediate Delivery"

Trade for Usefulness!
2 Years to Pay
PENN-MAR MOTOR CO.
Willys Sales and Service
Corriganville, Md. Phone 5353

CUMBERLAND REAL ESTATE BOARD . .

Members are best qualified to serve your needs in real estate matters through specialized experience in the real estate business and by their acceptance of established standards and principals.

Only REAL ESTATE BOARD MEMBERS are "REALTORS" in CUMBERLAND

We have a well located business place which has taken years to build from scratch. Consisting of seven modern house; barn 20 x 30; chicken house approximately 14 x 60; three greenhouses 35 x 70, 21 x 84, and 10 x 33. Heated by hot water, 16 acres of land, plenty good water. This is a business that young couples can make money at. Priced at ⅓ less than it cost to build it.

JEWELL & HUTTON
General Insurance and Real Estate
Ridgeley, W. Va. Phone 1549 or 1033-W

FOR SALE

Located 519-521 N. Mechanic St. and No. 10 Beverly Place are these three dwellings with garage. Lot 63x130. No. 519 heated with hot air furnace. Price on these properties $10,500.00. One third cash and balance secured by first mortgage.

FOR SALE

Located 506 Boyd Ave., is this most desirable duplex dwelling with three rooms and bath on each floor heated by hot air furnace piped to each room. Also large attic over second floor. Lot 34 x about 75. This house is covered with asbestos shingles and also weather stripped. Frame garage for one car. Price upon application.

JAMES W. BEACHAM
REAL ESTATE — INSURANCE
309 S. Centre St. Phone 3844
Evening Phone 2778-J
Cumberland, Md.

NEW HOUSES

Wempe Drive — Attractive brick and frame bungalow, containing five rooms, bath and utility room. Modern and well built. Insulated in attic. Interchangeable metal storm windows. Hardwood floors throughout. Gas furnace.

Independence Street—Modern five room brick and frame two story house. Hot air piped to each room. Full concrete basement. Tile walls in kitchen and bathroom.

For further information, contact—

THE J. H. HOLZSHU CO.
Insurance—Realtors—Bonding
21 So. Centre St. Phone 458

Farm For Sale

128 acre farm situated approximately 2 miles from Centerville, Pa. Improved with 7 room frame dwelling. Large bank barn and numerous outbuildings. Electricity in house and barn. Four springs and good stream of water, Evitts Creek. Approximately 90 acres level ground most of which is under cultivation. Balance in mixed timber including large stand of hard maple. Price on application.

WIEBEL & WORKMEISTER
INSURANCE — REAL ESTATE
115½ Frederick Street Phone 3453

Mt. Savage Property

7-room frame, covered with asbestos shingles, warm air heat, bath, porches, approximately 1½ acres ground, good spring water, chicken house, garage, etc. Located on Mack's Hill, Mt. Savage. Price $5,200.00.

LaVale Home

Modern frame dwelling, containing 6 rooms and bath. Hardwood floors, warm air heat, concrete basement, porches. Located in Woodlawn.

HARRY B. SIMPSON
Realtor — Insurance
Phone 632 First National Bank Building

486 Baltimore Ave., 2 story frame dwelling, 5 rooms; gas, electric, 2 porches and large lot, $2100. Immediate possession.

22 Utah Ave. is a 2 story tile stucco dwelling, good slate roof, having 3 large rooms and reception hall first floor, 4 rooms, bath, second floor. All hardwood trim, nice attic, front and rear porches, full concrete basement, hot water heating system, one car garage. All in good condition. Occupied by two families. Large garden lot 100x100. A good buy at $9,000. Immediate possession second floor.

C. GLENN WATSON & SON
INSURANCE AND REALTOR
213 Virginia Ave. Phone 381

COLUMBIA STREET

Brick dwelling with 5 large rooms on first floor, 5 bedrooms, ample presses, bath on second floor, finished third floor oak trim throughout, full basement, hot water heat, porches, suitable for apartments or rooms, corner property, large lot property in good condition. Price on application.

J. L. HOWSARE
124 Bedford St. Phone 4142

119 HANOVER ST.
DUPLEX RESIDENCE

Centrally located duplex brick dwelling, containing 2 apartments with private entrances. New hot water furnace. Situate on good lot and convenient to schools, churches and shopping area. Immediate Possession.

Price $8750.00

M. D. REINHART AGENCY
REALTORS
Liberty Trust Bldg. Phone 1896

North Cumberland Home

No. 231 Pear Street is a semi-detached brick home at the corner of Columbia Avenue. It has six nice rooms and bath, an enclosed sunporch, pantry, front and rear porches, attic, concrete basement with piped warm air furnace, small rear yard. This house has a slate roof, poured concrete foundation. It is a well built home in a good neighborhood and the price is right.

"see PERRIN about it"
Perrin Bldg. on Pershing St. Phone 422

JOHNSON HEIGHTS APT. BLDG.
Located No. 611 Brookfield Avenue, we have this building containing three apartments, each with three rooms and private baths. Private entrance to each apartment. Hot water, stoker fired, heating plant. Garage for one car. Convenient to Fort Hill School and Memorial Hospital. Price $12,500.

BEDFORD STREET DWELLING
Centrally located on Bedford Street, we have this brick dwelling containing six large rooms and bath. Large halls. Hot air heat piped to each room. This property could readily be converted into a duplex. Price $6,150.00.

D. P. MILLER CO.
Insurance and Real Estate
No. 1 N. Liberty St. Phone 433

FOR SALE

Located at 728 Bedford Street—frame bungalow—five rooms and bath on first floor—one finished room on second floor forced hot water heat. This property is in good condition and only a short walk from Baltimore Street. Price on application.

FOR SALE

Located in Ellerslie, Maryland—service station and store with two apartments. Price on application.

FOR SALE

Located on Greene Street—eight room brick dwelling—inspection by appointment. Price on application.

D. C. GOODFELLOW
Liberty Trust Bldg., Cumberland.
Phone 2893
Real Estate — Storage — Insurance

STORE, SERVICE STATION and DWELLING LOCATION

Large building suitable for store and service station, two additional buildings for automobile repair business. Dwelling has six rooms, bath, furnace, and full basement, also automatic electric water-heater and nearly two acres of land.

Located on the Uhl Highway, Route 51, just beyond the city limits of Cumberland and known as the "Blue Room." Built within the past ten years.

ROBERT W. YOUNG
REALTOR Phone 2387

SUSIE Q. SMITH By Linda and Jerry Walter

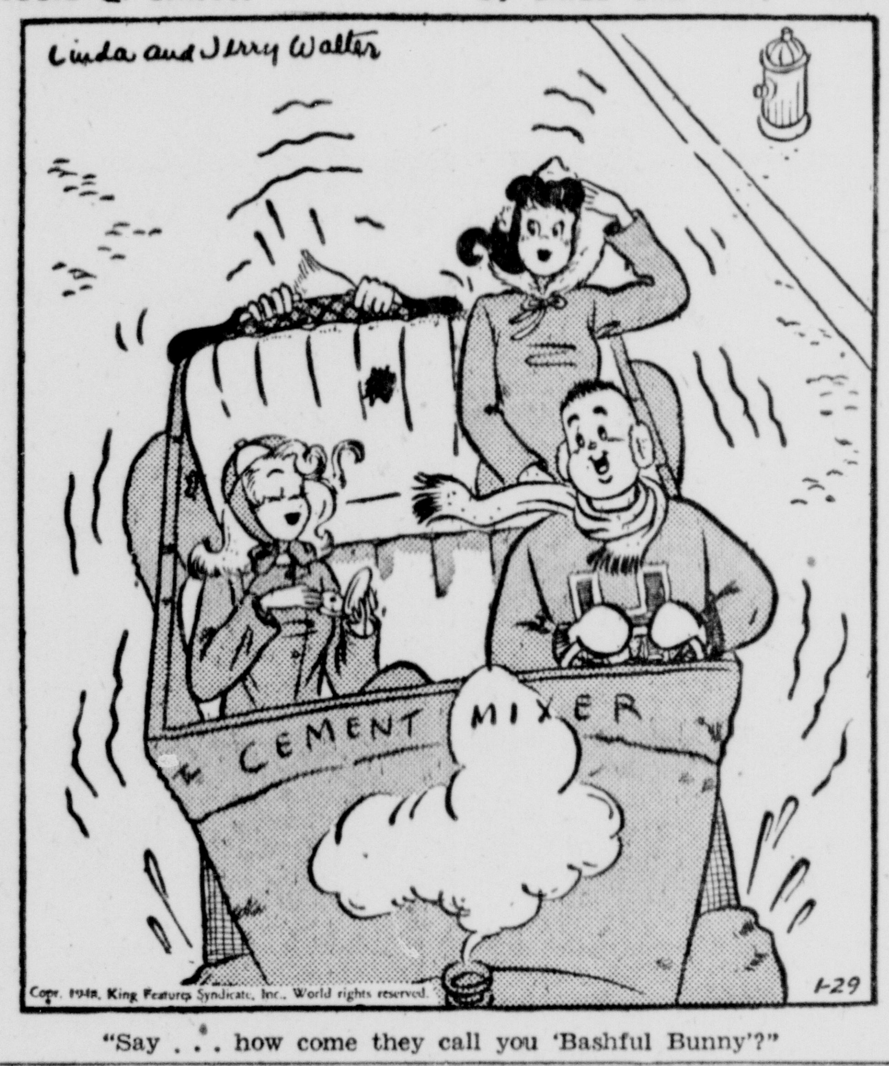

"Say . . . how come they call you 'Bashful Bunny'?"

Market Scores Its Second Advance In Row With Gains Up To 3 Points

NEW YORK, Jan. 28—(AP)—The stock market stretched its bounce off the January low today with leading issues gaining fractions to around three points.

Aided by continued demand for railroad shares and occasional flurries in oils, aircrafts and industrial specialties, the list made a second successive advance for the first time in three weeks.

The Associated Press 60-stock composite pushed up .5 of a point to 63.1 for its best climb since December 30, while the utility average which touched a new 1947-48 low Tuesday registered its first improvement since January 17.

Union Carbide was ahead three at 98 after news of a proposed 3-for-1 stock split. Major fractions to a point or more higher were Chrysler at 59, and United States Steel (in first response to its highest net income since 1928) at 74⅝.

Curb climbers included Cities Service (after a new well discovery), Kaiser-Frazer (after a favorable earnings report) aluminum Company of America and St. Lawrence preferred. Turnover here was 200,000 shares against 190,000 yesterday.

The bond market strengthened in late trading as rails came to the fore. Gains ranged as high as three points. A majority of the losers were down only fractionally, although a few corporates were off by appreciable margins.

United States government bonds were firm in over-the-counter sales.

The volume of sales was $4,920,000, compared with yesterday's $4,260,000.

Baltimore and Ohio, Illinois Central and Missouri Pacific issues were ahead fractionally to a point on more lively activity.

New York Stocks

NEW YORK, Jan. 28 (AP) — Stock list, today's close:

Air Redn	26	Martin Gl	17⅜
Alg Corp	3¼	Minn Mol	14⅛
Al C D	180⅛	M K & T	4¾
Am Can	78⅞	Monsanto Ch.	55¼
Am C Fd	41½	M Ward	51
Am Rdr	13½	Nat Bis	29½
Am R Mill	29⅛	Nat Dis	19¾
ATT	150⅞	NY Cen	14⅜
Am Tob B	66½	Norf Wsn	57⅝
Am W Wks	7¼	Nor Am Avn	10¼
Anaconda	33⅛	Ohio Oil	29
Armour	13¾	Owens Ill Gl.	65¾
Avco Mfg	5¼	Pack Mtrs	4⅞
B and O	11¾	Pan Amn Air.	9¾
Bendix	28¼	Paramt	20
Beth Stl	34⅛	Pa RR	18⅛
Boe Airp	24¾	Phil Morris	26½
Budd Co	9⅞	Plym Oil	45¾
Celan	24¾	Pond Crk Poc.	33
C and O	43	Poor & Co B	14
Chrys	59	Prsd Stl Car	9⅞
Col G E	10⅞	Pullman	48
Com Solv	22⅛	Pur Oil	27½
Comw Sou	2½	Rad Crp	8¾
Con Ed	22½	Rep Stl	24¾
Cont Mtrs	7⅞	R Tob B	39½
Cont Oil	49	Srs Roe	33¾
Curt Wr	5⅛	Soc Vac	15½
Doug Air	55¼	Sou Pac	48½
Dupont	175½	Sper Crp	23⅝
Elau Lite	47⅜	Sta Br	25⅜
Firest	47	S O Ind	39
Gen El	34⅛	S O NJ	71¼
Gen Fds	36⅝	Studebaker	19¼
Gen Mtrs	54⅜	Tidew Oil	20⅞
Goodrich	52¾	Timk Rb	48½
Goodyr	42⅝	Twent Cent	20⅜
Grhm Co	5⅜	Un Carbide	98
Gt N Pfd	39⅝	Un Airc	25⅞
Greyhnd	10½	United Carbon	29⅞
Int N Can	27	United Corp	2½
Int T & T	13¾	US Rubber	42½
Intst Dept	20	US St	74⅝
Isl Crk C	61¼	Warner Bros	11¾
Kenn Cop	45¾	Wes Md	10¼
Kroger	44	West Elec	27⅛
L O F Gl	51¼	Yng S T	71⅛

Baltimore Livestock

BALTIMORE, Jan. 28 — (AP) — (USDA)—

CATTLE—250—bulk of today's receipts intended for tomorrow's market; early sales all representative classes fully steady with cows strong; 50 cents higher for two days; one load around 1150 lb. steers 29.50; few lots medium cows 18.00-20.00; canners and cutters 14.00-17.00; good cows considered eligible to around 24.00.

CALVES—150—bulk early arrival common and medium calves steady at 14.00-23.00; good and choice 180-250 lb. weights quoted at 25.00-31.00; with sorted choice offerings quoted 32.00; good and choice weighty slaughter calves absent; considered eligible to 17.00-25.00.

HOGS—1200—slow, 50 cents lower on all weights and grades; good and choice 180-250 lb. barrows and gilts 27.75-28.25, top 28.25; 120-140 lbs. 25.00-25; 140-160 lbs. 26.75-27.00; 160-180 lbs. 27.25-28.00; 250-275 lbs. 26.50-27.25; 275-300 lbs. 26.25-75; 300-350 lbs. 24.50-25.75; 350 lbs. up 23.75-25.00; good and choice sows 450 lbs. and lighter 21.75-23.25; over 450 lbs. 21.25 down, prospects good clearance.

SHEEP—25—all classes nominally unchanged; good and choice wooled slaughter lambs quoted 26.00; compared ewes to 9.00.

Chicago Board Of Trade

CHICAGO, Jan. 28 (AP) — Grains made fair-sized advances in active dealings on the Board of Trade today. The market moved over a wide price range but closed not far under the best levels of the day.

Strength was derived chiefly from severe cold weather in parts of the southwestern winter wheat belt and action of the House Banking Committee late yesterday in refusing to approve extension of grain use restrictions for the distilling industry. Closing prices:

WHEAT—March 2.98¾, May 2.90¼-90, July 2.61¼-60¾, September 2.56¼-56, December 2.54-53¾.

CORN—May 2.58-58¼, July 2.46¾-47, September 2.27½-¾, December 1.88¾-89.

OATS—March 1.31¾, May 1.22⅝-¾, July 1.03⅛-¼, September 95, December 92¼.

SOYBEANS—March 4.11, May 4.05, July 4.01, November 3.33.

LARD—March 26.05, May 26.05-10, July 26.20, September 26.40.

CASH WHEAT: No. 1 hard 2.98.

CORN: No. 3 yellow 2.60¼-63; No. 4, 2.52-56¾; No. 5, 2.39-50; sample grade 2.27-34.

OATS: No. 1 heavy white 1.38½; No. 1 white 1.39; No. 1 extra heavy special red 1.41.

FIELD SEED PER HUNDREDWEIGHT: Nominal; timothy 5.50-6.00; red top 19.00-20.00.

BARLEY: Nominal; malting 1.92-2.82; feed 1.85-2.10.

Position Of Treasury

WASHINGTON, Jan. 28—(AP)—The position of the Treasury January 26:

Receipts $257,198,063.34; expenditures, $79,147,285.85; balance, $3,937,146,823.74; customs receipts for month, $30,090,831.54; receipts fiscal year July 1, $22,364,513,026.04; expenditures fiscal year, $19,650,737,305.82; excess of receipts, $2,713,775,720.22; total debt, $256,470,668,490.05; increase over previous day, $15,280,200.64; gold assets, $22,884,864,963.05.

Textile Union Ballot Count To Begin Today

C. A. Cafeteria Vote Set Tomorrow Morning

Final results of the balloting for officers of Local 1874, Textile Workers Union of America, CIO, will be available tomorrow, George J. Abrams, executive secretary of the Honest Ballot Association, said last night.

Association members will begin to count ballots this morning at 9 o'clock and expect to complete that count by tonight. No report of voting will be presented until all ballots are counted, he said.

Balloting was extended for one day yesterday after it was discovered that balloting scheduled in one cafeteria Monday night had been omitted.

Abrams said the workers who normally use the C. A. cafeteria on the "cat-eye" shift will be given an opportunity to vote tomorrow morning from 2 to 4 o'clock.

The workers on that shift that use the C. A. cafeteria were off two days following the omitted poll which necessitated the scheduling of the vote Friday morning, it was explained.

Members of the Keyser sub-local employed by the Potomac Worsted Mill voted yesterday from 12 to 12:30 p. m. Mr. Abrams said, and the Lonaconing sub-local, workers of the General Textile Mill there, voted yesterday, ending at 10 p. m.

All balloting was originally scheduled to end this morning at 4 o'clock. Indications are that the vote was a heavy one.

Edward R. Allen, personnel manager at the Celanese plant, said today that the election there has been going "smoothly." Workers he added, have voted between shifts and on their lunch hours.

Three Young Men Injured In Crash

Three young West Virginia men, two from Keyser and one from Piedmont, were admitted to Potomac Valley Hospital, Keyser, yesterday afternoon for treatment of injuries suffered when the automobile in which they were riding struck a parked automobile at McCoole.

State Trooper A. M. Spioch, who investigated, said the injured men were riding in an automobile operated by William Shank, 19, Kitzmiller, and that Shank's car struck an automobile owned by the McCoole garage, spun it around so it was facing in the opposite direction. The Shank car also "tore up a fence" and traveled an additional 200 feet and hit a porch on a nearby home, the officer said.

Police said they were informed some of the occupants of the car had been drinking, although the driver had not, and that one of the young men grabbed the steering wheel, causing the machine to head toward the left side of the road.

The injured youths were listed as Harry Fertig and Leonard Wood Keyser, and D. D. Ford, Piedmont. Wood has a possible fracture of the right leg, Ford is suffering from lacerations of the face and hand and Fertig is reported to have received only minor injuries. Neal H. Davis, Keyser, and Shank were said to have been unhurt.

A charge of reckless driving was filed against Shank. In the meantime the investigation is being continued.

Chief of Police Burza Hanlin, Westernport, assisted Trooper Spioch in the investigation.

159 GUESTS ATTEND DUCKBUSTERS DINNER

A total of 159 guests attended the 24th annual Duckbusters dinner at the Cumberland Country Club Tuesday night and dined on wild duck bagged near Stuttgart, Ark., by Dr. Arthur H. Hawkins and Arthur P. Hoffa, mayor of Barton.

The program went off as scheduled, with Edmund S. Burke, president of the Kelly-Springfield Tire Company, as toastmaster and Rev. Dr. Hixon T. Bowersox, pastor of St. Paul's Lutheran Church as the principal speaker. Hoffa spoke briefly and Dr. Hawkins made a short talk of welcome.

Among the out-of-town guests present were Rev. W. Joyce Russell, former assistant pastor of St. Mary's Catholic Church here, and now pastor of St. Francis deSales Catholic Church, Benedict, Charles County; and F. G. Hoskins, Baltimore, general manager of the Baltimore and Ohio Railroad.

Chief Flynn Named Fuel Co-ordinator

Myor Thomas S. Post yesterday appointed Chief of Police R. Emmett Fylnn as fuel administrator for the City of Cumberland, at the request of Emory H. Niles, state fuel co-ordinator.

Sheriff Edward R. Muir was recently named fuel so-ordinator for the county.

Regional co-ordinators are studying the problem of setting up machinery to care for all hardship fuel cases that may arise. They will deal only with consumer cases. The state co-ordinator will handle hardship cases brought by dealers and suppliers of fuel oil and fuel oil products.

N. Y. Eggs And Butter

NEW YORK, Jan. 28— (AP) — Wholesale egg prices were firm today with actual receipts higher than on Tuesday. Eggs 43,101, firm. New York spot quotations: Quality and specification for all grades are minimum requirements. (sales to jobbers and large retailers and includes premiums).

Whites: Large fancy heavyweights 52-57; mediums 46-48.

Butter, 443,937, firm. Wholesale prices on bulk cartons: Creamery, higher than 92 score and premium marks (AA) 87 cents; 92 score (A) 85½; 90 score (B) 85; 89 score (C) 82½-83½. (New tubs usually command one-half cent a pound over the bulk carton price).

4-H Leaders To Meet Saturday To Plan Programs

The 4-H Leaders and executive board of the 4-H Girls Trail will meet Saturday morning at 10:30 o'clock in the office of the Home Demonstration Agent, with Miss Gloria Bohn presiding.

Plans will be formulated for the February demonstrations in the individual clubs and the remainder of the projects and demonstration work for the club year.

Miss Bohn will also be giving instructions for contests, and explaining contests which can be entered, both county and state.

Arrangements will also be made with local leaders for home visits for conferences and leader training.

DEATHS

OZZIE WASHINGTON

Ozzie Banks Washington, 63, 147 Hanover Street, was found dead last night at 6 o'clock in the Queen City Hotel where he had been employed as a porter for over 40 years.

Dr. H. V. Deming, deputy medical examiner, said the man died as a result of natural causes.

Mr. Washington was found dead by E. W. Dern, an employe of the hotel, who went to call him. He had been ill for several days but had continued to work.

He was a member of McKendree Methodist Church, and was a native of Martinsburg, W. Va.

Surviving are one son, Spurgeon B. Washington, this city, and six daughters, Mrs. Sadie Miller, Luneeda Whiten, Mrs. Rosaline Miller and Mrs. Francina Madden, all of Altoona, Pa.; Mrs. Dorothy Froman, Cleveland, Ohio, and Miss Kathleen Washington, this city.

Nine grandchildren and a sister, Mrs. Thomas E. Barton, Pittsburgh, Pa., also survive.

The body is at the Hafer Funeral Home.

MISS DUCKWORTH RITES

A funeral service for Miss Kate Duckworth, 88, who died yesterday morning at the home of her niece, Mrs. Frank W. Goodyear, 122 Monroe Street, will be held tomorrow at 2 p. m. in the Hafer Funeral Home.

Dr. Walter Marion Michael, pastor of Centre Street Methodist Church, will officiate and burial will be in Fort Ashby Cemetery.

Miss Duckworth, who had been ill for about five weeks, was born in Fort Ashby, W. Va., a daughter of the late Silas and Rebecca (Fogle) Duckworth and was the last surviving member of her immediate family. She belonged to Centre Street Methodist Church.

In addition to Mrs. Goodyear, she leaves a number of nephews and other nieces.

SULSER CHILD RITES

A funeral service for Charlotte Lavina Sulser, three-months-old daughter of Robert F. and May Ruth French Sulser, 227 Springdale Street, who died yesterday morning in Memorial Hospital, will be conducted today at 2 p. m. in the Hafer Funeral Home.

Rev. J. Edgar Walter, pastor of Bethel and Calvary Evangelical Churches, will officiate and burial will be in Zion Memorial Cemetery.

Also surviving are her paternal grandparents, Mr. and Mrs. Bert H. Susler, this city, and her maternal grandparents, Mr. and Mrs. James French, Hagerstown.

MRS. MARY A. SLIDER

Mrs. Mary Alberta Slider, 80, Davis, W. Va., sister of Mrs. Rebecca Liller, this city, died Tuesday at the home of her granddaughter, Mrs. L. A. Propst, Kitzmiller.

Born November 24, 1867, at Keyser, W. Va., Mrs. Slider was a daughter of the late William and Harriet Bobo. Her husband, Thornton Slider, died some time ago. She had been a resident of Davis for 53 years.

Also surviving are two daughters, Mrs. Weltha Murray, Shaw, W. Va., and Mrs. Herman Richardson, Church Creek, Md.; a brother, Herman Bobo, Rada, W. Va.; 16 grandchildren and five great grandchildren. Five children preceded her in death.

A funeral service will be held Friday at 1:30 p. m. at the home in Davis. Rev. R. W. Morrow, pastor of Davis Methodist Church, will officiate with interment in the cemetery there.

Committee Heads

(Cotinued from Page 18)

with the approval of the United States Engineer Office and the United States Weather Bureau.

In case of a flood alert, three telephone lines in City Hall offices have been designated for handling public information, direct communication from Rizer's office to Station WTBO, and receiving reports from the 10 stream gauge observers.

Four gauges are set up in Cumberland and others are located at Pinto, Amcelle, Luke and Kitzmiller; Hyndman, Pa., and Wiley Ford, W. Va.

Finan suggested that local pilots be utilized during a flood to locate stranded families in outlying districts. Judge Henderson said the suggestion would be turned over to the rescue and transportation committee.

The chairman asked all committees to get their plans in shape as soon as possible.

City Police

(Cotinued from Page 18)

Chief Flynn said the two machines have been kept at Police Headquarters since they were confiscated to allow sufficient time for defendants to appeal the Police Court decision. The time was up yesterday, and Groves, Robert Teter, and William H. Buley, all city employes, toted them to the basement where they were destroyed.

As the three were busy cleaning up the debris, police officials decided that if legal technicalities permit, the money will be donated to the March of Dimes Campaign; if not, it will be turned over to the City Treasurer, under provisions of the ordinance.

Buley, who repairs the parking meters in the city, made one final discovery as the heap of junk was being cleaned up; the springs that once controlled discks in the machines could be salvaged and used in repairing parking meters.

Mistrial Declared In $20,000 Damage Action Of Child

Case Continued To April Term

A $20,000 damage suit was continued to the April term of Circuit Court yesterday, after Judge William A. Huster declared a mistrial during testimony of the second witness at the request of the defense counsel.

The suit was filed against Dale Bennett, this city, by John Appel, age 4, through his father, Leo Appel, 535 Pine Avenue, charging that the defendant was responsible for an auto accident April 10, 1947, which blinded the child in the right eye.

According to testimony of the first witness, Mrs. Georgia Appel, mother of the victim, the child was playing in a private driveway when Bennett backed an automobile over the boy.

During testimony of the second witness, John B. McFarland, uncle of the child, the defense counsel filed motion for a mistrial which was granted following argument in chambers.

D. Lindley Sloan and William H. Geppert represented Bennett while Edward J. Ryan and William L. Wilson were counsel for the plaintiff.

Four other civil cases were settled out of court yesterday and a judgement was filed in a fifth by agreement of counsel after testimony was taken.

Geppert, counsel for the plaintiff in a $300 damage suit said a judgement of $114.35 was given his client, John F. Ross, against Edward Dolly as the result of a property damage automobile accident April 10, 1947, in Frostburg. He explained the judgement was entered by agreement of the defense counsel after testimony was taken.

A slander suit brought by Donald S. Diggs against Joseph Helmstetter was settled out of court. Two suits filed against the Western Maryland Railway by Bervella Adams and her husband, Louis Adams were settled out of court as was the suit filed by Calvin Hoover against the railroad.

NOTICE TO BIDDERS

Sealed bids will be received at the office of the City Clerk of Cumberland, Maryland, at the City Hall, until ten o'clock A. M., February 9, 1948, at which time they will be opened by the Mayor and City Council of Cumberland, Maryland, in public meeting, for one 1-ton Panel Truck in accordance with the following specifications:

Wheel Base, 137"; Tires, 700x17 6 ply; Engine, Valve and head, 216.5 cu. in. piston displacement, 90 H.P.; Transmission, 4 speed; Axle, I-Beam type (front) and full floating rear axle; Body Dimensions, Inside, 108 15/16 long, 51⅝ high, 62½ wide; Shock Absorbers, Front, Single Acting.

The bidder shall specify the earliest delivery date.

The Mayor and City Council reserves the right to select that truck which in its judgment will be best suited for its requirements, and further reserves the right to reject any and all bids.

MYERS G. LIGHT,
Commissioner of Streets and Public Property.
Advertisement N-Jan. 29-31, T-29-30

EXECUTOR'S NOTICE

THIS IS TO GIVE NOTICE, That the subscriber has obtained from the Orphans' Court of Allegany County, Maryland, letters Testamentary on the estate of Annie W. Swartley, late of Allegany County, Maryland, deceased. All persons having claims against the deceased are hereby warned to exhibit the same, with the vouchers thereof duly authenticated, to the subscriber on or before the 20th day of July, 1948. They may otherwise by law be excluded from all benefit of the said estate. All persons knowing themselves indebted to said estate are requested to make immediate payment.

Given under my hand this 20th day of January, 1948.

OSCAR J. SWARTLEY,
Executor.
119 Grand Ave.,
Cumberland, Md.
Adv. N-Jan. 22-29, Feb. 5-12

ADMINISTRATRIX NOTICE

THIS IS TO GIVE NOTICE, That the subscriber has obtained from the Orphans' Court of Allegany County, Maryland, letters of Administration on the estate of Amos Lee Hughes, late of Allegany County, Maryland, deceased. All persons having claims against the deceased are hereby warned to exhibit the same, with the vouchers thereof duly authenticated, to the subscriber on or before the 20th day of July, 1948. They may otherwise by law be excluded from all benefit of the said estate. All persons knowing themselves indebted to said estate are requested to make immediate payment.

Given under my hand this 20th day of January, 1948.

ROSELLA B. HUGHES,
Administratrix.
Braddock Farms, Route 1,
Box 45
Cumberland, Maryland.
Adv. N-Jan. 22-29, Feb. 5-12

EXECUTOR'S NOTICE

THIS IS TO GIVE NOTICE, That the subscriber has obtained from the Orphans' Court of Allegany County, Maryland, letters Testamentary on the estate of Anna E. Rembold, late of Allegany County, Maryland, deceased. All persons having claims against the deceased are hereby warned to exhibit the same, with the vouchers thereof duly authenticated, to the subscriber on or before the 13th day of July, 1948. They may otherwise by law be excluded from all benefit of the said estate. All persons knowing themselves indebted to said estate are requested to make immediate payment.

Given under my hand this 13th day of January, 1948.

LEWIS E. LEATHERMAN,
Executor
Route 3, McCoole,
Keyser, W. Va.
—Advertisement N-Jan 15-22-29 Feb 5

EXECUTOR'S NOTICE

THIS IS TO GIVE NOTICE, That the subscriber has obtained from the Orphans' Court of Allegany County, Maryland, letters Testamentary on the estate of Lillie F. Warner, late of Allegany County, Maryland, deceased. All persons having claims against the deceased are hereby warned to exhibit the same, with the vouchers thereof duly authenticated, to the subscriber on or before the 13th day of July, 1948. They may otherwise by law be excluded from all benefit of the said estate. All persons knowing themselves indebted to said estate are requested to make immediate payment.

Given under my hand this 13th day of January, 1948.

EARL L. WARNER,
Executor
R.F.D. 2,
Cumberland, Maryland
—Advertisement N-Jan 15-22-29 Feb 5

ADMINISTRATORS' NOTICE

THIS IS TO GIVE NOTICE, That the subscribers have obtained from the Orphans' Court of Allegany County, Maryland, letters of Administration on the estate of William I. Diehl, late of Allegany County, Maryland, deceased. All persons having claims against the deceased are hereby warned to exhibit the same, with the vouchers thereof duly authenticated, to the subscriber on or before the 13th day of July, 1948. They may otherwise by law be excluded from all benefit of the said estate. All persons knowing themselves indebted to said estate are requested to make immediate payment.

Given under our hands this 13th day of January, 1948.

HARRY C. HILLEGASS,
H. E. ENGLAND,
Administrators
456 Pennsylvania Avenue
Cumberland, Maryland
—Advertisement N-Jan 15-22-29 Feb 5

54-A—DISPLAY CLASSIFIED

Tractors, Power Units, Power Farm Machinery, Farm Implements
COLLINS MOTOR SALES
Phone 822-J Baltimore Pike

Trade In . . .

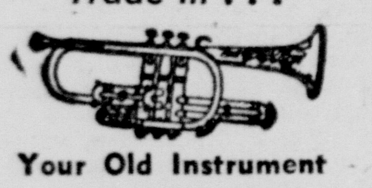

Your Old Instrument on a Good New One—at the
MUSIC SHOP, Inc.
On Baltimore St., near Mechanic

SALES HUDSON SERVICE
Jenkins & Schriver Motor Co.
133 S. Mechanic St.
Phone 12

Old Home Bumper Bread Fresh Daily
AT YOUR GROCERY STORE

54-A—DISPLAY CLASSIFIED

Maytag
AUTHORIZED SALES & SERVICE
Wringer Rolls All Washers
CUMBERLAND MAYTAG
15 N. Mechanic Phone 2672

10 POINT SELECT Nash DEALER

NOW IS A BAD TIME TO SELL A VERY GOOD TIME TO BUY
SEE OUR SELECTIONS
1947 Nash "600" Sedan
1946 Nash "6" Sedan
1941 Chevrolet Town Sedan
1942 Nash "600" Coach
1941 Plymouth 7-Pass. Sedan
1941 Nash "6" Sedan
1942 Dodge Coupe
1941 Nash "600" Sedan
1941 Ford Deluxe Coupe
1939 Nash "8" Sedan
1940 Plymouth Coach
1939 Nash "6" Coupe
1937 Chrysler Sedan
1947 Nash "6" Sedan

M-G-K MOTOR COMPANY
221 Glenn St. — Phone 2300

54-A—DISPLAY CLASSIFIED

• INSIST ON • GENUINE FORD PARTS
Ford
ST. GEORGE MOTOR CO.
"Your Friendly Ford Dealer"
S. George St., Cumberland, Phone 580

BUY NOW!
CLEANER CARS! LOWER PRICES! EASIER TERMS!
47 CHEV FLEETMASTER SEDAN $1895
*47 FORD "6" 4 DR SEDAN 1695
46 CHEV FLEETMASTER TUDOR 1645
46 CHEV FLEETMASTER SEDAN 1695
42 CHRYSLER WIND SED . . . 1295
42 PLYMOUTH 4 DR SEDAN 1095
42 CHEVROLET SPEC COACH 1045
42 PONTIAC 6 SEDAN 1195

BELOW SPRING PRICES!
41 CHEV SPECIAL COACH . . . 995
41 PLYMOUTH SPECIAL SEDAN 995
41 OLDSMOBILE 6 SEDANET 1195
40 CHEV DELUXE COACH 745
40 CHEV CLUB COUPE 895
40 PLYMOUTH DEL COACH . . 895
39 PONTIAC DEL SEDAN 795
38 OLDSMOBILE SEDAN 695
37 DODGE 4 DR SEDAN 450
37 CHEVROLET 4 DR SEDAN . . 495
18 TO 24 MOS TO PAY—YOUR OLD CAR TAKEN AS FULL FIRST PAYMENT
J & L Motors 136 S. Liberty
PHONE 1852 — OPEN NITES

54-A—DISPLAY CLASSIFIED

MONEY! ON ARTICLES OF VALUE
Unredeemed Pledges, Luggage Bargains
CUMBERLAND LOAN COMPANY
42 N. Mechanic St. Phone 4765
For Your Convenience Open to 7 P. M. Daily

SCHADE'S RADIATOR SERVICE
COR. N. MECHANIC & VALLEY STS.
TEL 500

WE CAN REPAIR OR RECORE

A HIGHER PRICE For Your Car
Reliable Motors Co.
129-33 Harrison St.
Phone 61 Evenings 3732

L. BERNSTEIN WAREHOUSE
152 Union St.
We offer good values in new odd bedroom pieces!

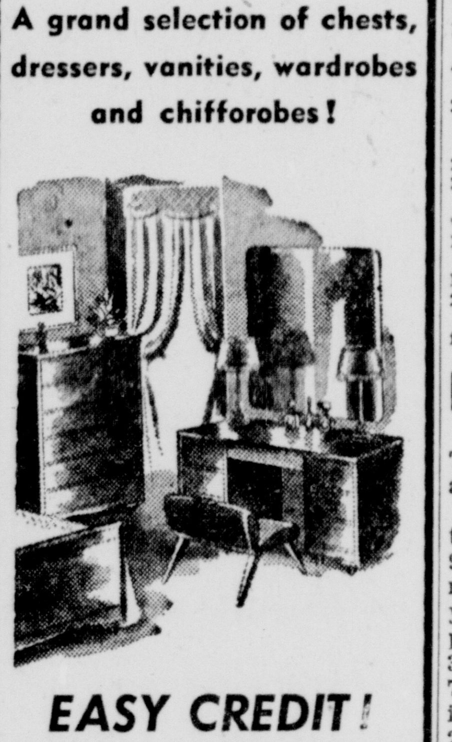

A grand selection of chests, dressers, vanities, wardrobes and chiffrobes!
EASY CREDIT!

54-A—DISPLAY CLASSIFIED

REBUILT MOTOR BLOCKS

1933-36 Ford V-8	$124.95	Exchange
1937 Ford V-8	$127.95	Exchange
1939 Chevrolet	$114.95	Exchange
1941 Chevrolet Truck	$124.95	Exchange
1935-39 Plymouth	$134.95	Exchange
1940 Plymouth	$134.95	Exchange
1941 Plymouth	$134.95	Exchange
1935-39 Dodge	$139.95	Exchange
1940 Dodge	$139.95	Exchange

10% DOWN — 15 MONTHS TO PAY
Montgomery Ward & Co.
Baltimore Street Phone 3700

January Sale
Mens' heavy weight ribbed and fleece-lined union suits $2.50, $2.98 & $3.98
Boys' winter weight ribbed union suits $1.98
Mens' brown Beach vests and coats that will keep you extra warm, for the outdoor man . . . . $4.95 to $9.95
Mens' 8 to 16 inch high top laced shoes, that will take the gaff for outside wear, double soles and oil treated uppers $7.95 to $14.95
Mens' top coats and overcoats. Our they go $10 and $15
THE HUB
Army and Navy Goods
Men's and Boys' Wear
19 N. Centre St.

WATCH and JEWELRY REPAIRS
24 Hour Service
SPEAR'S JEWELRY STORE
62 Baltimore St. Phone 1330

MORTON LOAN CO.
PAWN BROKERS
Quick Confidential Loans On All Articles of Value
HEADQUARTERS FOR DIAMONDS
Large Stock of Unredeemed Pledges
HIGHEST PRICES PAID FOR OLD GOLD
33 Baltimore St. Phone 3770
For Your Convenience Open to 7 P. M. Daily

GUARANTEED USED CARS
1947 Studebaker Sedan
1947 Plymouth Sedan
1947 Chevrolet Coach
1947 Buick Sedan
1946 Chrysler Sedan
1946 Chevrolet Coach
1946 Chevrolet Aerosedan
1946 Plymouth Club Coupe
1946 Pontiac Sedanet
1942 Plymouth Sedan
1942 Pontiac Sedanet
1941 Dodge Sedan
1941 DeSoto Sedan
1941 Plymouth Sedan
1941 Buick Sedanet
1940 Oldsmobile Conv. Coupe
1939 Pontiac Sedan
1939 Plymouth Sedan
1939 Plymouth Coupe
1939 International Pickup
Special! 1947 Buick Sedan (New)
Terms and Trades Accepted
18 to 24 Months To Pay
TAYLOR MOTOR CO.
218 N. Mechanic St. Phone 395

CUMBERLAND REAL ESTATE BOARD..

Members are best qualified to serve your needs in real estate matters through specialized experience in the real estate business and by their acceptance of established standards and principals.

Only REAL ESTATE BOARD MEMBERS are "REALTORS" in CUMBERLAND

We have a well located business place which has taken years to build from scratch. Consisting of seven modern house; barn 20 x 30; chicken house approximately 14 x 60; three greenhouses 35 x 70, 21 x 84, and 10 x 33. Heated by hot water, 16 acres of land, plenty good water. This is a business that young couples can make money at. Priced at ⅓ less than it cost to build it.

JEWELL & HUTTON
General Insurance and Real Estate
Ridgeley, W. Va. Phone 1549 or 1033-W

FOR SALE

Located 519-521 N. Mechanic St. and No. 10 Beverly Place are these three dwellings with garage. Lot 63x130. No. 519 heated with hot air furnace. Price on these properties $10,500.00. One third cash and balance secured by first mortgage.

FOR SALE

Located 506 Boyd Ave., is this most desirable duplex dwelling with three rooms and bath on each floor heated by hot air furnace piped to each room. Also large attic over second floor. Lot 34 x about 75. This house is covered with asbestos shingles and also weather stripped. Frame garage for one car. Price upon application.

JAMES W. BEACHAM
REAL ESTATE — INSURANCE
309 S. Centre St. Phone 3844
Evening Phone 2778-J
Cumberland, Md.

NEW HOUSES

Wempe Drive — Attractive brick and frame bungalow, containing five rooms, bath and utility room. Modern and well built. Insulated in attic. Interchangeable metal storm windows. Hardwood floors throughout. Gas furnace.

Independence Street—Modern five room brick and frame two story house. Hot air piped to each room. Full concrete basement. Tile walls in kitchen and bathroom.

For further information, contact—

THE J. H. HOLZSHU CO.
Insurance—Realtors—Bonding
21 So. Centre St. Phone 458

Farm For Sale

128 acre farm situated approximately 2 miles from Centerville, Pa. Improved with 7 room frame dwelling. Large bank barn and numerous outbuildings. Electricity in house and barn. Four springs and good stream of water, Evitts Creek. Approximately 90 acres level ground most of which is under cultivation. Balance in mixed timber including large stand of hard maple. Price on application.

WIEBEL & WORKMEISTER
INSURANCE — REAL ESTATE
115½ Frederick Street Phone 3453

Mt. Savage Property

7-room frame, covered with asbestos shingles, warm air heat, bath, porches, approximately 1½ acres ground, good spring water, chicken house, garage, etc. Located on Mack's Hill, Mt. Savage. Price $5,200.00.

LaVale Home

Modern frame dwelling, containing 6 rooms and bath. Hardwood floors, warm air heat, concrete basement, porches. Located in Woodlawn.

HARRY B. SIMPSON
Realtor — Insurance
Phone 632 First National Bank Building

486 Baltimore Ave., 2 story frame dwelling, 5 rooms; gas, electric, 2 porches and large lot, $2100. Immediate possession.

22 Utah Ave. is a 2 story tile stucco dwelling, good slate roof, having 3 large rooms and reception hall first floor, 4 rooms, bath, second floor. All hardwood trim, nice attic, front and rear porches, full concrete basement, hot water heating system, one car garage. All in good condition. Occupied by two families. Large garden lot 100x100. A good buy at $9,000. Immediate possession second floor.

C. GLENN WATSON & SON
INSURANCE AND REALTOR
213 Virginia Ave. Phone 381

COLUMBIA STREET

Brick dwelling with 6 large rooms on first floor, 6 bedrooms, ample presses, bath on second floor, finished third floor oak trim throughout, full basement, hot water heat, porches, suitable for apartments or rooms, corner property, large lot property in good condition. Price on application.

J. L. HOWSARE
134 Bedford St. Phone 4142

119 HANOVER ST.
DUPLEX RESIDENCE

Centrally located duplex brick dwelling, containing 2 apartments with private entrances. New hot water furnace. Situate on good lot and convenient to schools, churches and shopping area. Immediate Possession.

Price $8750.00

M. D. REINHART AGENCY
REALTORS
Liberty Trust Bldg. Phone 1896

North Cumberland Home

No. 231 Pear Street is a semi-detached brick home at the corner of Columbia Avenue. It has six nice rooms and bath, an enclosed sunporch, pantry, front and rear porches, attic, concrete basement with piped warm air furnace, small rear yard. This house has a slate roof, poured concrete foundation. It is a well built home in a good neighborhood and the price is right.

"see PERRIN about it"
Perrin Bldg. on Pershing St. Phone 422

JOHNSON HEIGHTS APT. BLDG.

Located No. 611 Brookfield Avenue, we have this building containing three apartments, each with three rooms and private baths. Private entrance to each apartment. Hot water, stoker fired, heating plant. Garage for one car. Convenient to Fort Hill School and Memorial Hospital. Price $12,500.

BEDFORD STREET DWELLING

Centrally located on Bedford Street, we have this brick dwelling containing six large rooms and bath. Large halls. Hot air heat piped to each room. This property could readily be converted into a duplex. Price $6,150.00.

D. P. MILLER CO.
Insurance and Real Estate
No. 1 N. Liberty St. Phone 433

FOR SALE

Located at 728 Bedford Street—frame bungalow—five rooms and bath on first floor—one finished room on second floor forced hot water heat. This property is in good condition and only a short walk from Baltimore Street. Price on application.

FOR SALE

Located in Ellerslie, Maryland—service station and store with two apartments. Price on application.

FOR SALE

Located on Greene Street—eight room brick dwelling—inspection by appointment. Price on application.

D. C. GOODFELLOW
Liberty Trust Bldg., Cumberland.
Phone 2893
Real Estate — Storage — Insurance

STORE, SERVICE STATION and DWELLING LOCATION

Large building suitable for store and service station, two additional buildings for automobile repair business. Dwelling has six rooms, bath, furnace, and full basement, also automatic electric water-heater and nearly two acres of land.

Located on the Uhl Highway, Route 51, just beyond the city limits of Cumberland and known as the "Blue Room." Built within the past ten years.

ROBERT W. YOUNG
REALTOR Phone 2387

54-A—DISPLAY CLASSIFIED

Tractors, Power Units, Power Farm Machinery, Farm Implements
COLLINS MOTOR SALES
Phone 822-J Baltimore Pike

Trade In . . .
Your Old Instrument on a Good New One—at the
MUSIC SHOP, Inc.
On Baltimore St., near Mechanic

SALES HUDSON SERVICE
Jenkins & Schriver Motor Co.
133 S. Mechanic St.
Phone 13

Old Home Bumper Bread Fresh Daily
AT YOUR GROCERY STORE

54-A—DISPLAY CLASSIFIED

Maytag
AUTHORIZED SALES & SERVICE
Wringer Rolls All Washers
CUMBERLAND MAYTAG
35 N. Mechanic Phone 2672

10 POINT SELECT Nash DEALER

NOW IS A BAD TIME TO SELL
A VERY GOOD TIME TO BUY
SEE OUR SELECTIONS

1947 Nash "600" Sedan
1946 Nash "6" Sedan
1941 Chevrolet Town Sedan
1942 Nash "600" Coach
1941 Plymouth 7-Pass. Sedan
1941 Nash "6" Sedan
1942 Dodge Coupe
1941 Nash "600" Sedan
1941 Ford Deluxe Coupe
1939 Nash "8" Sedan
1940 Plymouth Coach
1939 Nash "6" Coupe
1937 Chrysler Sedan
1947 Nash "6" Sedan

M-G-K MOTOR COMPANY
221 Glenn St. — Phone 2300

54-A—DISPLAY CLASSIFIED

• INSIST ON • GENUINE FORD PARTS
Ford
ST. GEORGE MOTOR CO.
"Your Friendly Ford Dealer"
S. George St., Cumberland, Phone 580

BUY NOW!
CLEANER CARS! LOWER PRICES! EASIER TERMS!

47 CHEV FLEETMASTER SEDAN $1895
*47 FORD "6" 4 DR SEDAN 1695
46 CHEV FLEETMASTER TUDOR 1645
46 CHEV FLEETMASTER SEDAN 1695
42 CHRYSLER WIND SED ... 1295
42 PLYMOUTH 4 DR SEDAN 1095
42 CHEVROLET SPEC COACH 1045
42 PONTIAC 6 SEDAN 1195

BELOW SPRING PRICES!

41 CHEV SPECIAL COACH ... 995
41 PLYMOUTH SPECIAL SEDAN 995
41 OLDSMOBILE 6 SEDANET 1195
40 CHEV DELUXE COACH 745
40 CHEV CLUB COUPE 895
40 PLYMOUTH DEL COACH .. 895
39 PONTIAC DEL SEDAN 795
38 OLDSMOBILE SEDAN 695
37 DODGE 4 DR SEDAN 450
37 CHEVROLET 4 DR SEDAN .. 495

18 TO 24 MOS TO PAY—YOUR OLD CAR TAKEN AS FULL FIRST PAYMENT
J & L Motors 136 S. Liberty
PHONE 1852 — OPEN NITES

54-A—DISPLAY CLASSIFIED 54-A—DISPLAY CLASSIFIED

REBUILT MOTOR BLOCKS

1933-36 Ford V-8 .... $124.95 Exchange
1937 Ford V-8 .... $127.95 Exchange
1939 Chevrolet .... $114.95 Exchange
1941 Chevrolet Truck .... $114.95 Exchange
1935-39 Plymouth .... $134.95 Exchange
1940 Plymouth .... $134.95 Exchange
1941 Plymouth .... $134.95 Exchange
1935-39 Dodge .... $139.95 Exchange
1940 Dodge .... $139.95 Exchange

10% DOWN — 15 MONTHS TO PAY

Montgomery Ward & Co.
Baltimore Street Phone 3700

GUARANTEED USED CARS

1947 Studebaker Sedan
1947 Plymouth Sedan
1947 Chevrolet Coach
1947 Buick Sedan
1946 Chrysler Sedan
1946 Chevrolet Coach
1946 Chevrolet Aerosedan
1946 Plymouth Club Coupe
1946 Pontiac Sedanet
1942 Plymouth Sedan
1942 Pontiac Sedanet
1941 Dodge Sedan
1941 DeSoto Sedan
1941 Plymouth Sedan
1941 Buick Sedanet
1940 Oldsmobile Conv. Coupe
1939 Pontiac Sedan
1939 Plymouth Sedan
1939 Plymouth Coupe
1939 International Pickup

Special! 1947 Buick Sedan (New)
Terms and Trades Accepted
18 to 24 Months To Pay

TAYLOR MOTOR CO.
218 N. Mechanic St. Phone 395

January Sale

Mens' heavy weight ribbed and fleece-lined union suits $2.50, $2.98 & $3.98
Boys' winter weight ribbed union suits $1.98
Mens' brown Beach vests and coats that will keep you extra warm, for the outdoor man .... $4.95 to $9.95
Mens' 8 to 16 inch high top laced shoes, that will take the gaff for outside wear, double soles and oil treated uppers $7.95 to $14.95
Mens' top coats and overcoats. Out they go .... $10 and $15

THE HUB
Army and Navy Goods
Men's and Boys' Wear
19 N. Centre St.

WATCH and JEWELRY REPAIRS
24 Hour Service
SPEAR'S JEWELRY STORE
62 Baltimore St.

MORTON LOAN CO
PAWN BROKERS
Quick Confidential Loans On All Articles of Value
HEADQUARTERS FOR DIAMONDS
Large Stock of Unredeemed Pledges
HIGHEST PRICES PAID FOR OLD GOLD
33 Baltimore St. Phone 3770
For Your Convenience
Open to 7 P. M. Daily

SUSIE Q. SMITH By Linda and Jerry Walter

"Say . . . how come they call you 'Bashful Bunny'?"

Market Scores Its Second Advance In Row With Gains Up To 3 Points

NEW YORK, Jan. 28—(AP)—The stock market stretched its bounce off the January low today with leading issues gaining fractions to around three points.

Aided by continued demand for railroad shares and occasional flurries in oils, aircrafts and industrial specialties, the list made a second successive advance for the first time in three weeks.

The Associated Press 60-stock composite pushed up .5 of a point to 63.1 for its best climb since December 30, while the utility average which touched a new 1947-48 low Tuesday registered its first improvement since January 17.

Union Carbide was ahead three at 98 after news of a proposed 3-for-1 stock split. Major fractions to a point or more higher were Chrysler at 59, and United States Steel (in first response to its highest net income since 1928) at 74⅝.

Curb climbers included Cities Service (after a new well discovery), Kaiser-Frazer (after a favorable earnings report) aluminum Company of America and St. Lawrence preferred. Turnover here was 200,000 shares against 190,000 yesterday.

The bond market strengthened in late trading as rails came to the fore. Gains ranged as high as three points. A majority of the losers were down only fractionally, although a few corporates were off by appreciable margins.

United States government bonds were firm in over-the-counter sales.

The volume of sales was $4,920,000, compared with yesterday's $4,260,000.

Baltimore and Ohio, Illinois Central and Missouri Pacific issues were ahead fractionally to a point on more lively activity.

New York Stocks

NEW YORK, Jan. 28 (AP) — Stock list, today's close:

Air Redn	26	Martin Gl	17⅜
Alg Corp	3¼	Minn Mol	14⅛
Al C D	180⅛	M K & T	4¾
Am Can	78⅞	Monsanto Ch.	55¼
Am C Fd	41½	M Ward	51
Am Rdr	13½	Nat Bis	29½
Am R Mill	29⅛	Nat Dis	19¾
ATT	150⅞	NY Cen	14⅝
Am Tob B	66½	Norf Wsn	57⅝
Am W Wks	7¼	Nor Am Avn	10¼
Anaconda	33⅛	Ohio Oil	29
Armour	13¾	Owens Ill Gl.	65¾
Avco Mfg	5¼	Pack Mtrs	4⅞
B and O	11¾	Pan Amn Air.	9¾
Bendix	28¼	Paramt	20
Beth Stl	34⅛	Pa RR	18⅛
Boe Airp	24¾	Phil Morris	26½
Budd Co	9⅞	Plym Oil	45¾
Celan	24¾	Pond Crk Poc.	33
C and O	43	Poor & Co B	14
Chrys	59	Prsd Stl Car	9⅞
Col G E	10⅞	Pullman	48
Com Solv	22⅛	Pur Oil	27½
Comw Sou	2½	Rad Crp	8¾
Con Ed	22½	Rep Stl	24¾
Cont Mtrs	7⅞	R Tob B	39½
Cont Oil	49	Srs Roe	33¾
Curt Wr	5⅛	Soc Vac	15½
Doug Air	55¼	Sou Pac	48½
Dupont	175½	Sper Crp	23⅝
Elau Lite	47⅜	Sta Br	25⅜
Firest	47	S O Ind	39
Gen El	34⅛	S O NJ	71¼
Gen Fds	36⅝	Studebaker	19¼
Gen Mtrs	54⅜	Tidew Oil	20⅞
Goodrich	52¾	Timk Rb	48½
Goodyr	42⅝	Twent Cent	20⅜
Grhm Co	5⅜	Un Carbide	98
Gt N Pfd	39⅝	Un Airc	25⅞
Greyhnd	10½	United Carbon	29⅞
Int N Can	27	United Corp	2½
Int T & T	13¾	US Rubber	42½
Intst Dept	20	US St	74⅝
Isl Crk C	61¼	Warner Bros	11¾
Kenn Cop	45¾	Wes Md	10¼
Kroger	44	West Elec	27⅛
L O F Gl	51¼	Yng S T	71⅛

54-A—DISPLAY CLASSIFIED

MONEY! ON ARTICLES OF VALUE
Unredeemed Pledges, Luggage Bargains
CUMBERLAND LOAN COMPANY
42 N. Mechanic St. Phone 4765
For Your Convenience
Open to 7 P. M. Daily

SCHADE'S RADIATOR SERVICE
COR N. MECHANIC & VALLEY STS
TEL 500

WE CAN REPAIR or RECORE

A HIGHER PRICE For Your Car
Reliable Motors Co.
129-33 Harrison St.
Phone 61 Evenings 3732

L. BERNSTEIN WAREHOUSE
152 Union St.
We offer good values in new odd bedroom pieces!

A grand selection of chests, dressers, vanities, wardrobes and chiffrobes!

EASY CREDIT!

Baltimore Livestock

BALTIMORE, Jan. 28 — (AP) — (USDA)—

CATTLE—250—bulk of today's receipts intended for tomorrow's market; early sales all representative classes fully steady with cows strong; 50 cents higher for two days; one load around 1150 lb. steers 29.50; few lots medium cows 18.00-20.00; canners and cutters 14.00-17.00; good cows considered eligible to around 24.00.

CALVES—150—bulk early arrival common and medium calves steady at 14.00-23.00; good and choice 180-250 lb. weights quoted at 25.00-31.00; with sorted choice offerings quoted 32.00; good and choice weighty slaughter calves absent; considered eligible to 17.00-25.00.

HOGS—1200—slow, 50 cents lower on all weights and grades; good and choice 180-250 lb. barrows and gilts 27.75-28.25, top 28.25; 120-140 lbs. 25.00-25; 140-160 lbs. 26.75-27.00; 160-180 lbs. 27.25-28.00; 250-275 lbs. 26.50-27.25; 275-300 lbs. 26.25-75; 300-350 lbs. 24.50-25.75; 350 lbs. up 23.75-25.00; good and choice sows 450 lbs. and lighter 21.75-23.25; over 450 lbs. 21.25 down, prospects good clearance.

SHEEP—25—all classes nominally unchanged; good and choice wooled slaughter lambs quoted 26.00; compared ewes to 9.00.

Chicago Board Of Trade

CHICAGO, Jan. 28 (AP) — Grains made fair-sized advances in active dealings on the Board of Trade today. The market moved over a wide price range but closed not far under the best levels of the day.

Strength was derived chiefly from severe cold weather in parts of the southwestern winter wheat belt and action of the House Banking Committee late yesterday in refusing to approve extension of grain use restrictions for the distilling industry. Closing prices:

WHEAT—March 2.98¾, May 2.90¼-90, July 2.61¼-60¾, September 2.56¼-56, December 2.54-53¾.

CORN—May 2.58-58¼, July 2.46¾-47, September 2.27½-¾, December 1.88¾-89.

OATS—March 1.31¾, May 1.22⅝-¾, July 1.03⅛-¼, September 95, December 92¼.

SOYBEANS—March 4.11, May 4.05, July 4.01, November 3.33.

LARD—March 26.05, May 26.05-10, July 26.20, September 26.40.

CASH WHEAT: No. 1 hard 2.98.

CORN: No. 3 yellow 2.60¼-63; No. 4, 2.52-56¾; No. 5, 2.39-50; sample grade 2.27-34.

OATS: No. 1 heavy white 1.38½; No. 1 white 1.39; No. 1 extra heavy special red 1.41.

FIELD SEED PER HUNDREDWEIGHT: Nominal; timothy 5.50-6.00; red top 19.00-20.00.

BARLEY: Nominal; malting 1.92-2.82; feed 1.85-2.10.

Position Of Treasury

WASHINGTON, Jan. 28—(AP)—The position of the Treasury January 26:

Receipts $257,198,063.34; expenditures, $79,147,285.85; balance, $3,937,146,823.74; customs receipts for month, $30,090,831.54; receipts fiscal year July 1, $22,364,513,026.04; expenditures fiscal year, $19,650,737,305.82; excess of receipts, $2,713,775,720.22; total debt, $256,470,668,490.05; increase over previous day, $15,280,200.64; gold assets, $22,884,864,963.05.

Textile Union Ballot Count To Begin Today

C. A. Cafeteria Vote Set Tomorrow Morning

Final results of the balloting for officers of Local 1874, Textile Workers Union of America, CIO, will be available tomorrow, George J. Abrams, executive secretary of the Honest Ballot Association, said last night.

Association members will begin to count ballots this morning at 9 o'clock and expect to complete that count by tonight. No report of voting will be presented until all ballots are counted, he said.

Balloting was extended for one day yesterday after it was discovered that balloting scheduled in one cafeteria Monday night had been omitted.

Abrams said the workers who normally use the C. A. cafeteria on the "cat-eye" shift will be given an opportunity to vote tomorrow morning from 2 to 4 o'clock.

The workers on that shift that use the C. A. cafeteria were off two days following the omitted poll which necessitated the scheduling of the vote Friday morning, it was explained.

Members of the Keyser sub-local employed by the Potomac Worsted Mill voted yesterday from 12 to 12:30 p. m. Mr. Abrams said, and the Lonaconing sub-local, workers of the General Textile Mill there, voted yesterday, ending at 10 p. m.

All balloting was originally scheduled to end this morning at 4 o'clock. Indications are that the vote was a heavy one.

Edward R. Allen, personnel manager at the Celanese plant, said today that the election there has been going "smoothly." Workers he added, have voted between shifts and on their lunch hours.

Three Young Men Injured In Crash

Three young West Virginia men, two from Keyser and one from Piedmont, were admitted to Potomac Valley Hospital, Keyser, yesterday afternoon for treatment of injuries suffered when the automobile in which they were riding struck a parked automobile at McCoole.

State Trooper A. M. Spioch, who investigated, said the injured men were riding in an automobile operated by William Shank, 19, Kitzmiller, and that Shank's car struck an automobile owned by the McCoole garage, spun it around so it was facing in the opposite direction. The Shank car also "tore up a fence" and traveled an additional 200 feet and hit a porch on a nearby home, the officer said.

Police said they were informed some of the occupants of the car had been drinking, although the driver had not, and that one of the young men grabbed the steering wheel, causing the machine to head toward the left side of the road.

The injured youths were listed as Harry Fertig and Leonard Wood Keyser, and D. D. Ford, Piedmont. Wood has a possible fracture of the right leg. Ford is suffering from lacerations of the face and hand and Fertig is reported to have received only minor injuries. Neal H. Davis, Keyser, and Shank were said to have been unhurt.

A charge of reckless driving was filed against Shank. In the meantime the investigation is being continued.

Chief of Police Burza Hanlin, Westernport, assisted Trooper Spioch in the investigation.

159 GUESTS ATTEND DUCKBUSTERS DINNER

A total of 159 guests attended the 24th annual Duckbusters dinner at the Cumberland Country Club Tuesday night and dined on wild duck bagged near Stuttgart, Ark., by Dr. Arthur H. Hawkins and Arthur P. Hoffa, mayor of Barton.

The program went off as scheduled, with Edmund S. Burke, president of the Kelly-Springfield Tire Company, as toastmaster and Rev. Dr. Hixon T. Bowersox, pastor of St. Paul's Lutheran Church as the principal speaker. Hoffa spoke briefly and Dr. Hawkins made a short talk of welcome.

Among the out-of-town guests present were Rev. W. Joyce Russell, former assistant pastor of St. Mary's Catholic Church here, and now pastor of St. Francis deSales Catholic Church, Benedict, Charles County; and F. G. Hoskins, Baltimore, general manager of the Baltimore and Ohio Railroad.

Chief Flynn Named Fuel Co-ordinator

Myor Thomas S. Post yesterday appointed Chief of Police R. Emmett Fylnn as fuel administrator for the City of Cumberland, at the request of Emory H. Niles, state fuel co-ordinator.

Sheriff Edward R. Muir was recently named fuel so-ordinator for the county.

Regional co-ordinators are studying the problem of setting up machinery to care for all hardship fuel cases that may arise. They will deal only with consumer cases. The state co-ordinator will handle hardship cases brought by dealers and suppliers of fuel oil and fuel oil products.

N. Y. Eggs And Butter

NEW YORK, Jan. 28— (AP) — Wholesale egg prices were firm today with actual receipts higher than on Tuesday. Eggs 43,101, firm. New York spot quotations: Quality and specification for all grades are minimum requirements. (sales to jobbers and large retailers and includes premiums).

Whites: Large fancy heavyweights 52-57; mediums 46-48.

Butter, 443,937, firm. Wholesale prices on bulk cartons: Creamery, higher than 92 score and premium marks (AA) 87 cents; 92 score (A) 85½; 90 score (B) 85; 89 score (C) 82½-83½. (New tubs usually command one-hal[illegible] nt a pound over the bulk carto[illegible] rice).

4-H Leaders To Meet Saturday To Plan Programs

The 4-H Leaders and executive board of the 4-H Girls Trail will meet Saturday morning at 10:30 o'clock in the office of the Home Demonstration Agent, with Miss Gloria Bohn presiding.

Plans will be formulated for the February demonstrations in the individual clubs and the remainder of the projects and demonstration work for the club year.

Miss Bohn will also be giving instructions for contests, and explaining contests which can be entered, both county and state.

Arrangements will also be made with local leaders for home visits for conferences and leader training.

DEATHS

OZZIE WASHINGTON

Ozzie Banks Washington, 63, 147 Hanover Street, was found dead last night at 6 o'clock in the Queen City Hotel where he had been employed as a porter for over 40 years.

Dr. H. V. Deming, deputy medical examiner, said the man died as a result of natural causes.

Mr. Washington was found dead by E. W. Dern, an employe of the hotel, who went to call him. He had been ill for several days but had continued to work.

He was a member of McKendree Methodist Church, and was a native of Martinsburg, W. Va.

Surviving are one son, Spurgeon B. Washington, this city, and six daughters, Mrs. Sadie Miller, Luneeda Whiten, Mrs. Rosaline Miller and Mrs. Francina Madden, all of Altoona, Pa.; Mrs. Dorothy Froman, Cleveland, Ohio, and Miss Kathleen Washington, this city.

Nine grandchildren and a sister, Mrs. Thomas E. Barton, Pittsburgh, Pa., also survive.

The body is at the Hafer Funeral Home.

MISS DUCKWORTH RITES

A funeral service for Miss Kate Duckworth, 88, who died yesterday morning at the home of her niece, Mrs. Frank W. Goodyear, 122 Monroe Street, will be held tomorrow at 2 p. m. in the Hafer Funeral Home.

Dr. Walter Marion Michael, pastor of Centre Street Methodist Church, will officiate and burial will be in Fort Ashby Cemetery.

Miss Duckworth, who had been ill for about five weeks, was born in Fort Ashby, W. Va., a daughter of the late Silas and Rebecca (Fogle) Duckworth and was the last surviving member of her immediate family. She belonged to Centre Street Methodist Church.

In addition to Mrs. Goodyear, she leaves a number of nephews and other nieces.

SULSER CHILD RITES

A funeral service for Charlotte Lavina Sulser, three-months-old daughter of Robert F. and May Ruth French Sulser, 227 Springdale Street, who died yesterday morning in Memorial Hospital, will be conducted today at 2 p. m. in the Hafer Funeral Home.

Rev. J. Edgar Walter, pastor of Bethel and Calvary Evangelical Churches, will officiate and burial will be in Zion Memorial Cemetery.

Also surviving are her paternal grandparents, Mr. and Mrs. Bert H. Susler, this city, and her maternal grandparents, Mr. and Mrs. James French, Hagerstown.

MRS. MARY A. SLIDER

Mrs. Mary Alberta Slider, 80, Davis, W. Va., sister of Mrs. Rebecca Liller, this city, died Tuesday at the home of her granddaughter, Mrs. L. A. Propst, Kitzmiller.

Born November 24, 1867, at Keyser, W. Va., Mrs. Slider was a daughter of the late William and Harriet Bobo. Her husband, Thornton Slider, died some time ago. She had been a resident of Davis for 53 years.

Also surviving are two daughters, Mrs. Weltha Murray, Shaw, W. Va., and Mrs. Herman Richardson, Church Creek, Md.; a brother, Herman Bobo, Rada, W. Va.; 16 grandchildren and five great grandchildren. Five children preceded her in death.

A funeral service will be held Friday at 1:30 p. m. at the home in Davis. Rev. R. W. Morrow, pastor of Davis Methodist Church, will officiate with interment in the cemetery there.

Committee Heads

(Cotinued from Page 18)

with the approval of the United States Engineer Office and the United States Weather Bureau.

In case of a flood alert, three telephone lines in City Hall offices have been designated for handling public information, direct communication from Rizer's office to Station WTBO, and receiving reports from the 10 stream gauge observers.

Four gauges are set up in Cumberland and others are located at Pinto, Amcelle, Luke and Kitzmiller; Hyndman, Pa., and Wiley Ford, W. Va.

Finan suggested that local pilots be utilized during a flood to locate stranded families in outlying districts. Judge Henderson said the suggestion would be turned over to the rescue and transportation committee.

The chairman asked all committees to get their plans in shape as soon as possible.

City Police

(Cotinued from Page 18)

Chief Flynn said the two machines have been kept at Police Headquarters since they were confiscated to allow sufficient time for defendants to appeal the Police Court decision. The time was up yesterday, and Groves, Robert Teter, and William H. Buley, all city employes, toted them to the basement where they were destroyed.

As the three were busy cleaning up the debris, police officials decided that if legal technicalities permit, the money will be donated to the March of Dimes Campaign; if not, it will be turned over to the City Treasurer, under provisions of the ordinance.

Buley, who repairs the parking meters in the city, made one final discovery as the heap of junk was being cleaned up; the springs that once controlled discks in the machines could be salvaged and used in repairing parking meters.

Mistrial Declared In $20,000 Damage Action Of Child

Case Continued To April Term

A $20,000 damage suit was continued to the April term of Circuit Court yesterday, after Judge William A. Huster declared a mistrial during testimony of the second witness at the request of the defense counsel.

The suit was filed against Dale Bennett, this city, by John Appel, age 4, through his father, Leo Appel, 535 Pine Avenue, charging that the defendant was responsible for an auto accident April 10, 1947, which blinded the child in the right eye.

According to testimony of the first witness, Mrs. Georgia Appel, mother of the victim, the child was playing in a private driveway when Bennett backed an automobile over the boy.

During testimony of the second witness, John B. McFarland, uncle of the child, the defense counsel filed motion for a mistrial which was granted following argument in chambers.

D. Lindley Sloan and William H. Geppert represented Bennett while Edward J. Ryan and William L. Wilson were counsel for the plaintiff.

Four other civil cases were settled out of court yesterday and a judgement was filed in a fifth by agreement of counsel after testimony was taken.

Geppert, counsel for the plaintiff in a $300 damage suit said a judgement of $114.35 was given his client, John F. Ross, against Edward Dolly as the result of a property damage automobile accident April 10, 1947, in Frostburg. He explained the judgement was entered by agreement of the defense counsel after testimony was taken.

A slander suit brought by Donald S. Diggs against Joseph Helmstetter was settled out of court. Two suits filed against the Western Maryland Railway by Bervella Adams and her husband, Louis Adams were settled out of court as was the suit filed by Calvin Hoover against the railroad.

NOTICE TO BIDDERS

Sealed bids will be received at the office of the City Clerk of Cumberland, Maryland, at the City Hall, until ten o'clock A. M., February 9, 1948, at which time they will be opened by the Mayor and City Council of Cumberland, Maryland, in public meeting, for one 1-ton Panel Truck in accordance with the following specifications:

Wheel Base, 137"; Tires, 700x17 6 ply; Engine, Valve and head, 216.5 cu. in. piston displacement, 90 H.P.; Transmission, 4 speed; Axle, I-Beam type (front) and full floating rear axle; Body Dimensions, Inside, 108 15/16 long, 51⅝ high, 62½ wide; Shock Absorbers, Front, Single Acting.

The bidder shall specify the earliest delivery date.

The Mayor and City Council reserves the right to select that truck which in its judgment will be best suited for its requirements, and further reserves the right to reject any and all bids.

MYERS G. LIGHT,
Commissioner of Streets and Public Property.
Advertisement N-Jan. 29-31, T-29-30

EXECUTOR'S NOTICE

THIS IS TO GIVE NOTICE, That the subscriber has obtained from the Orphans' Court of Allegany County, Maryland, letters Testamentary on the estate of Annie W. Swartley, late of Allegany County, Maryland, deceased. All persons having claims against the deceased are hereby warned to exhibit the same, with the vouchers thereof duly authenticated, to the subscriber on or before the 20th day of July, 1948. They may otherwise by law be excluded from all benefit of the said estate. All persons knowing themselves indebted to said estate are requested to make immediate payment.

Given under my hand this 20th day of January, 1948.

OSCAR J. SWARTLEY,
Executor.
119 Grand Ave.,
Cumberland, Md.
Adv. N-Jan. 22-29, Feb. 5-12

ADMINISTRATRIX NOTICE

THIS IS TO GIVE NOTICE, That the subscriber has obtained from the Orphans' Court of Allegany County, Maryland, letters of Administration on the estate of Amos Lee Hughes, late of Allegany County, Maryland, deceased. All persons having claims against the deceased are hereby warned to exhibit the same, with the vouchers thereof duly authenticated, to the subscriber on or before the 20th day of July, 1948. They may otherwise by law be excluded from all benefit of the said estate. All persons knowing themselves indebted to said estate are requested to make immediate payment.

Given under my hand this 20th day of January, 1948.

ROSELLA B. HUGHES,
Administratrix.
Braddock Farms, Route 1, Box 45
Cumberland, Maryland.
Adv. N-Jan. 22-29, Feb. 5-12

EXECUTOR'S NOTICE

THIS IS TO GIVE NOTICE, That the subscriber has obtained from the Orphans' Court of Allegany County, Maryland, letters Testamentary on the estate of Anna E. Rembold, late of Allegany County, Maryland, deceased. All persons having claims against the deceased are hereby warned to exhibit the same, with the vouchers thereof duly authenticated, to the subscriber on or before the 13th day of July, 1948. They may otherwise by law be excluded from all benefit of the said estate. All persons knowing themselves indebted to said estate are requested to make immediate payment.

Given under my hand this 13th day of January, 1948.

LEWIS E. LEATHERMAN,
Executor
Route 3, McCoole,
Keyser, W. Va.
—Advertisement N-Jan 15-22-29 Feb 5

EXECUTOR'S NOTICE

THIS IS TO GIVE NOTICE, That the subscriber has obtained from the Orphans' Court of Allegany County, Maryland, letters Testamentary on the estate of Lillie F. Warner, late of Allegany County, Maryland, deceased. All persons having claims against the deceased are hereby warned to exhibit the same, with the vouchers thereof duly authenticated, to the subscriber on or before the 13th day of July, 1948. They may otherwise by law be excluded from all benefit of the said estate. All persons knowing themselves indebted to said estate are requested to make immediate payment.

Given under my hand this 13th day of January, 1948.

EARL L. WARNER,
Executor
R.F.D. 2,
Cumberland, Maryland
—Advertisement N-Jan 15-22-29 Feb 5

ADMINISTRATORS' NOTICE

THIS IS TO GIVE NOTICE, That the subscribers have obtained from the Orphans' Court of Allegany County, Maryland, letters of Administration on the estate of William I. Diehl, late of Allegany County, Maryland, deceased. All persons having claims against the deceased are hereby warned to exhibit the same, with the vouchers thereof duly authenticated, to the subscriber on or before the 13th day of July, 1948. They may otherwise by law be excluded from all benefit of the said estate. All persons knowing themselves indebted to said estate are requested to make immediate payment.

Given under our hands this 13th day of January, 1948.

HARRY C. HILLEGASS,
H. E. ENGLAND,
Administrators
456 Pennsylvania Avenue
Cumberland, Maryland
—Advertisement N-Jan 15-22-29 Feb 5

Area Dairies And Union Agree On New Contract

Crippling Milk Strike Averted At Deadline

The threat of a strike of five Cumberland area dairies which would have crippled the processing and delivery of milk and other dairy products here was averted last midnight when a contract agreement was reached between the dairies and Local 924, Dairy Workers Union, AFL.

James A. Holden, Washington, Federal conciliator, announced early this morning that an agreement reached between the firms and the union negotiating committee at 10:30 p. m. was ratified by the membership of the local just on the stroke of midnight.

He added that there would be no strike today. Details of the settlement will be announced by the parties, he said. The contract will be effective until February 1, 1949.

A joint statement issued at 1:40 a. m. said:

Difficulties over the present wage negotiations involving increases for the union members were ironed out last night with a mutual agreement to augment the return of empty bottles.

Inside men will be placed on a 44 hour week instead of the present 48 and will receive time and one-half after 40 hours. Drivers will receive an increase in base pay with no change in commissions and will receive compensation for the return of empty bottles.

The dairies explained that the return of empty bottles will allow additional pay increases without necessitating an increase in the cost of milk to the consumer.

Holden held a preliminary session yesterday afternoon with the union negotiating committee and representatives of the Queen City, Farmers, Liberty, Llewellyn and Barton Dairies.

That meeting, which was described as preliminary, resumed at the Fort Cumberland Hotel at 7 p. m.

Some 100 members of the dairy workers local, who handle most of the 7,000 gallons of milk used here daily, met at 8 p. m. in the Moose Home so, the union said, they could either hear at once the results of the contract settlement or receive instructions to be followed if the strike were found necessary.

The working agreement between the union and the dairies expired December 31 and was extended by mutual agreement.

The union had set a strike deadline for last Wednesday night but an agreement was reached after a meeting which lasted until about 1:30 a. m. last Thursday, under which work would continue for another week.

An agreement was reached early this month to have the contract run for 13 months or until February 1, 1949, and virtual agreement was reported reached weeks ago on practically all issues except those involving money.

The union, numbering some 100 men, is composed of about 60 drivers and about 40 inside workers employed in the Queen City, Farmers, Liberty Dairies here and the Llewellyn and Barton Dairies.

Milk Producers May Halt Supply To Two Dairies

Tri-State Group Asks 25 Cent Boost

The Tri-State Milk Producers Association announced last night that its members will withhold milk from at least two Cumberland area dairies on February 1 unless the firms meet its demand for a 25 cents per hunderweight increase for milk.

O. C. Hepner, Springfield, W. Va., who heads the producers group, said that when the last one cent increase in milk prices was placed in effect here the group was promised a 40 cent increase on the hundred but that 10 cents only was granted.

Hepner said the decision to single out the Llewellyn Dairy of Midland and the Queen City dairy company here was made at an area meeting held in Midland Tuesday night.

Similar action in the Salisbury, Pa., area was taken yesterday afternoon, he said.

The action, the first definite act to enforce an increase by the group, will not affect the over-all milk supply here since the producers will continue to supply other plants as usual.

Hepner said the Tri-State Producers Association controls 75 per cent of the 7,000-odd gallons of milk he estimated sold each day in the Cumberland area.

Producers now receive $5.30 per hunderweight for raw milk, he said, and are demanding $5.55, a rate comparable to that paid in the Baltimore and Philadelphia areas.

The group is divided into six sections, Bedford, Somerset and Salisbury, Pa., Cumberland and Midland, Md., and West Virginia.

FINAL PAY OFF— It was a legal operation yesterday when three city employes "hit the jack pots" on two confiscated slot machines at Police Headquarters and netted $112.40 for the city. The machines, taken from the Christopher Columbus Society Club, 110 North Mechanic Street, were destroyed by court order, under the supervision of police by Robert Teter (left) William H. Buley and Robert W. Groves, (right) employes in the Police Mechanical Department.

Mother, Children Are Sentenced In School Truancy

Son, Daughter Sent To Training Schools

A Cumberland mother yesterday was under suspended sentence of one year in the House of Correction while two of her six children were beginning sentences in state training schools on charges of frequent school truancy and juvenile delinquency.

Authorities said Mrs. Asaline Crowe, Bowman's Addition, was given a suspended sentence on condition that she provide a home for her four remaining children and see that they attend school regularly.

The two children, one a 13-year-old boy and the other a 15-year-old girl, were sentenced to state training schools "until they are rehabilitated and have learned trades."

The widowed mother told court that she had sent the children to school regularly but they apparently got off the bus in downtown Cumberland and roamed the streets during the day.

Despite the mother's explanation, authorities said, she was informed that it is her duty to see that the children arrive at school and attend classes regularly.

School officials declared that the brother and sister, described as apt and capable, missed school on an average of five days a month and would run about the streets all day and sometimes until late at night.

The girl, a high school student, was sent to Montrose Training School for Girls and the boy to the Maryland Training School for Boys. The Juvenile Court magistrate specified that they could not return home on any condition before the mother had corrected family conditions.

Authorities said the boy was given a hearing in Juvenile Court January 21 along with his mother, and the girl was sentenced last Friday.

School authorities indicated that several more cases of school truancy are being investigated and said if conditions warrant, the children and parents will be taken to Juvenile Court for legal action.

Cook Appointed To Alcoholic Aid Group

Noel Speir Cook, Cumberland and Frostburg attorney and a member of the House of Delegates from Allegany County, yesterday was appointed to a seven-member committee to study state aid to chronic alcoholics by Senate President Joseph R. Byrnes, chairman of the Maryland Legislative Council.

The committee also includes W. Carl Lohmeyer, Baltimore, chairman; H. E. Broadnax, Baltimore; Sen. Roy T. Davis, Montgomery County; Seth W. Heartfield, Baltimore; Robert Van Horn, Baltimore, and Rev. Richard H. Baker, Baltimore.

AFL Council Will Sponsor Labor Political League

Stutzman Installed Head Of Trades Group

American Federation of Labor affiliates in Allegany County will meet in the near future to launch an "educational and information" program which is being planed by the AFL on a national scale to head off unfavorable legislation in the future.

C. E. Stutzman, president of the Allegany Trades Council, which is sponsoring the county political program, said he has been empowered to call the organization meeting and indicated the action would be taken within the next two weeks.

Stutzman said each local affiliated with the council will be invited to send three delegates to the meeting.

After the organization is set up, he said, it will be operated independently of the locals who take part.

Enactment of the Taft-Hartley Law was credited with the plans for the "educational" program and the forsaking of the traditional AFL policy of rewarding friends and punishing enemies.

Officers of the Allegany Trades Council were installed by Mike Roth, Chicago, international representative of the Meat Cutters Union. They are:

C. E. Stutzman, president; Paul L. Burley, first vice-president; C. C. Robinette, second-vice-president; F. Patrick Allender, secretary; Miss Azelma Frantz, treasurer, and R. C. Summers, sergeant-at-arms.

R. C. Simmons, J. J. Eirich and P. A. Creighton were installed as trustees and W. J. Jones, E. Yaider, J. E. Mullenax and L. L. Grimm as members of the executive board.

Committee Heads Named In Revised Disaster Program

Henderson Outlines Red Cross Plans

Appointments of committee chairmen in the revised disaster plan being set up by Allegany County Chapter, American Red Cross, were announced at a meeting in City Hall auditorium last night by Associate Judge George Henderson, disaster relief chairman for the chapter.

Thomas B. Finan will serve as deputy chairman, and Harry Flook and Marvin Inge were named as reserve chairmen. Flook will be assigned to West Side disaster headquarters, second floor of the Courthouse Building, while Inge will be assigned to East Side headquarters, to be located at Central YMCA.

Judge Henderson explained that when the new Naval Reserve armory is completed, East Side headquarters will be transferred there.

Mrs. Anne Everline will be chairman of the registration committee, which will train workers in the use of Red Cross forms used in interviewing and listing disaster victims, and in issuing emergency relief.

Howard M. Smith, manager of the Cumberland office of the Chesapeake and Potomac Telephone Company, will head the communications committee, which will make plans to spread the news of any actual or impending disaster, such as a flood. During an emergency the committee will maintain contact between all agencies. Mrs. Aurelia S. Becker of Station WTBO will serve as vice chairman.

Radio Cars Available

In this connection, Chief of Police R. Emmett Flynn and First Sgt. W. E. O'Hara, commanding officer at the LaVale State Police barracks, reported that 14 State Police two-way radio cars and four local police radio cruisers will be available, all using the same broadcasting frequency.

Judge Henderson said the Forestry Service maintains three or four radio cars in this area.

The medical aid committee will be headed by Dr. Wylie M. Faw, Jr. That group will make a study of locally available medical resources. During an emergency, medical aid will be furnished at temporary shelters and serious cases will be hospitalized. A trained nurse will be on duty at each of the shelters in time of need.

Judge Henderson said that in the event of a flood in Cumberland, four shelters with adjacent canteens will be opened.

John T. Fey will head the rescue and transportation committee, which will be assisted by Frederick "Buck" Dreyer and his rescue corps. Judge Henderson said volunteer assistants may be obtained from local Navy and Marine reserve organizations.

The committee will arrange for transportation of rescue groups and lifesaving crews, and for the delivery of equipment, bedding and supplies to the shelters.

Mrs. Morris Rosenbaum was named chairman of the shelter and food committee, which will arrange in advance for shelters with bedding, and canteens where food may be served.

In announcing the appointment of Joseph M. Naughton as chairman of the rehabilitation committee, Judge Henderson explained that work of that committee need not be mapped out so completely because the amount of rehabilitation needed will depend on the nature and extent of future disasters.

Flood Signals Discussed

Sub-committees in the rehabilitation group are classified under the headings of central purchase and supply; family aid, including food, clothing and household furnishings; medical aid; building and repair, and small businesses.

After some discussion, a system of flood warning signals was proposed, with four long whistle blasts to alert the public for a possible flood. A series of four short blasts would mean that a flood was certain although not necessarily imminent.

Plants in various sections will be asked to co-operate in blowing flood signals so that all sections of the city will be warned.

City Engineer Ralph L. Rizer explained briefly the emergency flood warning plan for Cumberland, which was set up a number of years ago

(Continued on Page 17, Col. 7)

3-Year-Old Child Drinks Gun Bluing; Condition Is Fair

A 3-year-old local boy who was admitted to Memorial Hospital early last night after he swallowed a quantity of gun bluing at his home, was reported in a "fair" condition shortly before 11 p. m.

The lad, Eddie Hager, son of Mr. and Mrs. Edward W. Hager, 879 Patterson Avenue, was admitted at 6:40 p. m. to the hospital dispensary where first aid treatment was given. Plasma was later administered to the child. He was reported resting fairly comfortably.

David Gross, 6, 916 Glenwood Street, was examined in Memorial Hospital yesterday afternoon after, attaches were told, he was struck by a Potomac Edison bus as he was sledding on Glenwood Street. Attaches said he was allowed to return home after examination failed to disclose any injuries.

Dorothy Gurtler, 14, 423 Ascension Street, was treated in Memorial yesterday afternoon for a left wrist injury suffered in a fall on her way home from school. Attaches said she was advised to return today for X-rays.

Charles Ritter, 24, 1513 Huffman Avenue, Clarksburg, W. Va., was treated in the same hospital last night for a laceration of the left temple suffered in a fall here.

John Stephens, 57, 242 Humbird Street, a B. and O. worker, was admitted to Memorial early yesterday afternoon for treatment of a possible fracture of the hip suffered when he slipped and fell on the ice yesterday morning. His condition was good.

Frank E. Hiles, 52, 121 East Laing Avenue, a City Ice and Fuel Company worker, was treated in Memorial yesterday afternoon for a laceration on the side of the head. He said a pair of ice tongs slipped and struck him.

Two-Day Forestry Training Meeting To Be Held Here

Sessions Scheduled For February 2, 3

A two-day training meeting for personnel of the Western Maryland Forestry Department District will be held here February 2 and 3 with several state officials scheduled to give instructions, according to William A. Parr, district forester.

The lectures and classes will stress fire prevention and timber conservation as well as work plans for 1948. H. C. Buckingham, director of Forests and Parks, is expected to outline the annual work program.

Following the introductry lecture at 9 a. m. February 2, Parr will speak on the Forest Conservancy District Act with emphasis on its purpose, powers conferred on the Commission of State Forests and Parks, its enforcement and court decisions.

Meetings are scheduled to run until 6 p. m. the first day and will be concluded with a dinner at Minke's Cottage Inn, where a preview of an all-Maryland film, "The Red Menace," will be shown.

Parr explained that the film was made in Maryland forests and is intended to stress the danger and heavy loss of timber caused by forest fires. Many of the shots were made in Garrett County, he said.

Subjects to be discussed on the second day include the use of equipment, finances and expenses and the uniforms worn by forestry personnel.

State officials who will attend the two-day session besides Buckingham are E. B. Ballard, assistant director; A. R. Bond, assistant forester; Douglas M. Parr, radio technician; Joseph A. Minke, district deputy game warden; and Robert B. Coughenour, acting district forest protector of the West Virginia Conservation Commission, Romney, W. Va.

Members of the Allegany County Forestry Board have been invited to attend the dinner, Parr said.

City Police Use Unorthodox Method But "Hit" Slot Machines For $112

Polio Victims May Be "Big Winners"

Two slot machines confiscated December 2 at the Christopher Columbus Society Club, 110 North Mechanic Street, were hit—and hit hard—yesterday for $112.40, and police who collected the profit said it may be donated to the Polio Campaign Fund.

The operation was legal, but slightly unorthodox in a sense of the word for Robert W. Groves, City Police Department painter, "had a wonderful time" wielding a sledge hammer on the machines with a guarantee "that the odds were with him."

Chief of Police R. Emmett Flynn and Lt. Detective Edwin R. Lilya, counted the profit — complained about slugs—and decided that the gambling devices could be beaten, but "you have to have a large hammer to do it."

Despite the huge take, police figured there was a loser in the game, and decided it must be the Christopher Columbus Society, which once paid a $200 fine for maintaining the "illegal gaming devices," and now were out two machines listed in a novelty company catalog at several hundred dollars each.

Lt. Lilya observed the "smashing win," which was carried out under City Ordinance regulations pertaining to gambling devices confiscated in raids, and then calmly separated the 5 and 25 cent coins from the debris.

"Our profit has been cut," he announced as he pushed 113 quarter-size slugs from the pile of 25 cent pieces. "Even in a 'sure thing' you have to allow for some loss," he explained.

(Continued on Page 17, Col. 7)

Daniel D'Wulit, Newark, Rejects Bond Offer Here

Declines Release Until Lawyer Arrives

Daniel D'Wulit, 24, Newark, N. J., who was committed to the Allegany County Jail January 23 in default of $2,000 bond for action of the grand jury on a charge of being an accessory in the attempted robbery of Roscoe M. McElfish at the A. and P. Super Market here January 12, declined yesterday to be released under bond.

He was returned to the county jail yesterday after he refused, before Magistrate Frank A. Perdew in Trial Magistrates Court, to sign the bond which had been arranged by a New York security company.

Magistrate Perdew quoted the D'Wulit man as saying he did not want to sign the bond until his lawyer, who he identified as a Mr. Harris, of Newark, arrived here.

D'Wulit told the magistrate he expected his attorney to arrive here this week, and added his parents had written saying they were trying to get bond for him.

It was learned that D'Wulit had a lohg telephone conversation with his sister last night which might change the course of the Newark man's reasoning in refusing to gain his freedom.

McCauley Placed In Death House For Third Time

MOUNDSVILLE, W. Va., Jan. 28—(AP)—Mark Roy McCauley was in a death row cell at the state penitentiary for the third time tonight, still hopeful that once again developments might interrupt arrangements to execute him about 9 p. m. Friday for the slaying of a state police officer.

McCauley's only reply was "all right" today when Roy Adkins, captain of the guards, went to his cell and told the prisoner that "it's time to go." Prison officials said the former Mineral County strip miner quietly gathered up his portable radio, Bible and other personal effects.

McCauley, 36, was convicted in the fatal shooting of Sgt. Joseph P. Horne as the officer and Tucker County Sheriff O. Gay Hovatter attempted to arrest him on a truck theft charge. Hovatter also was killed and his son, a deputy, was wounded.

Governor Meadows, who has not indicated whether he will take further action in the case, granted one reprieve in order that psychiatrists might examine McCauley further after prison officials reported that he did not speak a word for several weeks after he was brought to Moundsville.

A statement is expected from Meadows tomorrow, however, as he has followed a policy in the past of making public his decision in such cases on the day before the scheduled trip to the gallows.

Duke Memorial Bible Class To Elect Officers

The annual election of officers of Duke Memorial Bible Class will be held tomorrow at 8 o'clock in Central YMCA.

The meeting will open with a dinner Friday at 8 p. m. and a business session will follow the election. A. Florian Wilson and Calvin Keiter will sing several duets and will be accompanied on the piano by Harry Griggs.

Over 100 local men are enrolled in the class which meets at Central YMCA and the average attendance is over 65. The class, taught by Howard Perrin, is nonsectarian.

The class held its fire meeting March 28, 1909, with 15 members present and W. C. Montignani as teacher. Charter members were Albert C. Grant, D. F. Kuykendall, Arthur Warfield, R. E. L. Bowie, James Grant, Dr. E. T. Duke, for whom the class is named, George Shaffer, Mr. Montignani, Emory Edwards, Matthew and Alexander Sloan, Harry K. Duke, William MacFarlane and William Miller.

Lloyd Rawlings, treasurer and leader of the orchestra, and George Schramm, who has held numerous offices in the class, entered the class on its second Sunday and have been constant workers for the class. They are the oldest in point of service among the present membership.

Temperature Reading

Hope for the shivering populace brightened last night with predictions of warmer weather for this city where yesterday the maximum temperature was only 30 degrees above. The warmer predictions seemed far away last night, however, with the mercury plummeting 11 degrees in four and a half hours to nine above at 11 p. m. It was six above in the city yesterday morning at 8 a. m.

BIRTHS

Memorial Hospital reported the following births yesterday:

Mr. and Mrs. Jesse Shadwell, 12 Laing Avenue, a son.

Mr. and Mrs. Chester Kinser, Route 4, Christie Doad, a son.

Mr. and Mrs. Otis Smith, Wiley Ford, W. Va., a son.

Mr. and Mrs. Harry B. Diehl, 743 Washington Street, a daughter.

Allegany Hospital reported the following births yesterday:

Mr. and Mrs. Frank Humbertson, Route 1, this city, a son.

Mr. and Mrs. Bliss W. Spiker, Oakland, a daughter.

Hundreds Attend Skating Exhibition

Several hundred persons attended an ice skating party held last night at the Gephart rink, Frederick Street, and $50 was raised for the current March of Dimes campaign, according to W. Edward Eichner, chairman of arrangements.

Officials present included Mayor Thomas S. Post; Charles N. Wilkinson, Jr., president of the Allegany County Board of Commissioners, and Somerville Nicholson, county supervisor of assessments, who acted as master of ceremonies.

Taking part in exhibition skating were Fred Beck, Gale Townsend, Frostburg, and Miss Rose Cotino, a teacher at Allegany High School.

A grand march was led by Miss Anne Tennant, principal of the school, and Leo Wilson, a member of the Gephart Playground Association, which sponsored the event.

Eichner was assisted in making arrangements by E. M. Kirk, association president; Wilson, John Cooper, Woodward Dyche, Richard Zembower, Myron Landis, Thomas Williamson, James Sills and Jack Loibel.

Bond Issue Authorized

WASHINGTON, Jan. 28—(AP)—The Interstate Commerce Commission today authorized Potomac Edison Company to issue $4,000,000 of first mortgage and collateral trust bonds bearing 3⅛ per cent interest and maturing in 1978.

The issue is in connection with extensions and improvements of the company's electric light and power facilities.

Service To Climax Dedication Events

All Methodist pastors of Cumberland will take part in the concluding service of the dedication observance of Mapleside Methodist Church, to be held tonight at 7:30.

Rev. William James Elliott, pastor of First Methodist Church, will deliver the sermon, and the choir of his church will sing.

Church school suuperintendent and lay leaders of all Methodist churches have also been invited. Following the worship service a social hour will be held in the church social room.

Cold Wave Takes New Hold On Area

The cold wave that has gripped the Tri-State area for the past five days took a new hold last night as temperatures skidded below the zero mark in many sections and city thermometers dropped 11 degrees in four and a half hours.

Cumberland's warmest moments yesterday were when the mercury touched the 30 above mark for a short time, observers reported, but explained the below freezing maximum would probably dwindle to below zero by morning. It was nine above at 11 p. m.

Oakland residents were shivering with a seven below reading early last night, but the official weatherman said the cold would reach its greatest intensity of the year during the early morning hours of today.

The wind was quiet even in frosty Frostburg, unofficial observers declared but the mercury was heading for the bottom of the tub there and throughout the area at midnight as though making a final effort to support the weatherman's predictions.

There was hope, however, last night that soon the coal shovels would not be used so frequently, since the United States Weather Bureau predicted "fair and warmer" weather would find its way into the area early this afternoon.

Fuller Returns Papers

Finance Commissioner Clifton E. Fuller yesterday returned his completed petition papers to become an official candidate for re-election in the city primary March 2, according to Acting City Clerk Arthur B. Gibson.

POLIO VICTIMS LEAD— A March of Dimes dance in behalf of the campaign against infantile paralysis was held Tuesday night at the Firemen's Armory, Barton, and leaders of the Grand March were two victims of the disease. Leading the march were Jean Chappell, Barton (left), and Mary Virginia Capel, Frostburg, the latter a participant in the floor show presented by the Steckman School of Dancing as a feature of the dance. Others in the picture are (left to right) Matthew Martin, Lona ning, who once was stricken by polio; Janinne Metz and her mother, Mrs. Dorothy Anna Metz, Barton; and Linda Poland and her father, Ernest Poland, also of Barton. Janinne and Linda also were in the floor show. Three hundred persons attended.

Local Chamber Urges Appropriation Of Funds For Savage River Dam

A letter requesting that $500,000 be appropriated for work toward completion of construction of the Savage River Dam has been forwarded by the Chamber of Commerce to Rep. Albert J. Engle, chairman of the Flood Control Subcommittee of the Appropriations Committee.

The letter, signed by Harold W. Smith, Chamber secretary, points out that "completion of the Savage River Dam is a matter of great importance to Western Maryland. Several million dollars have already been invested in the construction of this dam and reservoir by the federal government and Allegany County.

"As it stands today, it is absolutely worthless. Completed, it will provide a measure of flood protection for the towns of Westernport and Luke in Maryland, and Piedmont and Keyser in West Virginia and, in some degree, to Cumberland, Maryland, and Ridgeley, W. Va.

"All of these communities have suffered periodically from floods and damage to property and interruption to business has been serious. The development of the area has been retarded because of the ever present threat of high water.

"For this reason, the Cumberland Chamber of Commerce respectfully requests that the sum of $500,000 be appropriated for the completion of this improvement."

Similar letters urging appropriation of the money have been forwarded by the County Commissioners and the Mayor and City Council of Cumberland in a move to help assure appropriation of the money.

Clerks Will Meet

Local 654, Retail Clerks Protective Association, AFL, will meet Monday at 5 p. m. in the Allegany Trades Council Hall, Frederick Street, it was announced last night.

Routine Training Cruise Results In Trip Around World For Local Youth

Last October 26 a young apprentice seaman in the Cumberland Organized Naval Reserve Division left for Norfolk, Va., to go on a regular eight-week training cruise. He hasn't come home yet.

John M. Weisenmiller, 17, youngest son of Mr. and Mrs. Paul C. Weisenmiller, 362 Bedford Street, boarded the oil tanker Chicaskia at Norfolk for a cruise to the Mediterranean.

When the training period ended and he was given an opportunity to transfer to another ship bound back to the United States, young Weisenmiller elected to stay aboard the tanker and see more of the world.

His parents received a letter from him the day before Thanksgiving, but when several more weeks elapsed with no further word, they became worried and contacted Lt. Comdr. Walter N. Hedrick, organizing officer of the local reserve division.

Comdr. Hedrick asked Fifth Naval District headquarters in Norfolk to send information on the youth's whereabouts, and learned that he had chosen to remain aboard the Chicaskia and was en route to Singapore.

The Weisenmillers recently received another letter from their son, written New Year's Day, telling them that he had visited Japan and expected to go on to Australia.

The parents aren't too much surprised that their youngest boy likes the sea. His two brothers, Robert and Paul William, both served in the Navy during World War II and now belong to the reserve division, and the father is a Navy veteran of World War I.

The oil tanker is due back in Norfolk about March 5 after the around-the-world cruise.

Besides his experiences aboard ship and visits to foreign ports, young Weisenmiller will have something else to show for his four and a half months at sea.

The Navy has agreed to pay him full time for the cruise—over $400.

Area Dairies And Union Agree On New Contract

Crippling Milk Strike Averted At Deadline

The threat of a strike of five Cumberland area dairies which would have crippled the processing and delivery of milk and other dairy products here was averted last midnight when a contract agreement was reached between the dairies and Local 924, Dairy Workers Union, AFL.

James A. Holden, Washington, Federal conciliator, announced early this morning that an agreement reached between the firms and the union negotiating committee at 10:30 p. m. was ratified by the membership of the local just on the stroke of midnight.

He added that there would be no strike today. Details of the settlement will be announced by the parties, he said. The contract will be effective until February 1, 1949.

A joint statement issued at 1:40 a. m. said:

Difficulties over the present wage negotiations involving increases for the union members were ironed out last night with a mutual agreement to augment the return of empty bottles.

Inside men will be placed on a 44 hour week instead of the present 48 and will receive time and one-half after 40 hours. Drivers will receive an increase in base pay with no change in commissions and will receive compensation for the return of empty bottles.

The dairies explained that the return of empty bottles will allow additional pay increases without necessitating an increase in the cost of milk to the consumer.

Holden held a preliminary session yesterday afternoon with the union negotiating committee and representatives of the Queen City, Farmers, Liberty, Llewellyn and Barton Dairies.

That meeting, which was described as preliminary, resumed at the Fort Cumberland Hotel at 7 p. m.

Some 100 members of the dairy workers local, who handle most of the 7,000 gallons of milk used here daily, met at 8 p. m. in the Moose Home so, the union said, they could either hear at once the results of the contract settlement or receive instructions to be followed if the strike were found necessary.

The working agreement between the union and the dairies expired December 31 and was extended by mutual agreement.

The union had set a strike deadline for last Wednesday night but an agreement was reached after a meeting which lasted until about 1:30 a. m. last Thursday, under which work would continue for another week.

An agreement was reached early this month to have the contract run for 13 months or until February 1, 1949, and virtual agreement was reported reached weeks ago on practically all issues except those involving money.

The union, numbering some 100 men, is composed of about 60 drivers and about 40 inside workers employed in the Queen City, Farmers, Liberty Dairies here and the Llewellyn and Barton Dairies.

Milk Producers May Halt Supply To Two Dairies

Tri-State Group Asks 25 Cent Boost

The Tri-State Milk Producers Association announced last night that its members will withhold milk from at least two Cumberland area dairies on February 1 unless the firms meet its demand for a 25 cents per hunderweight increase for milk.

O. C. Hepner, Springfield, W. Va., who heads the producers group, said that when the last one cent incrase in milk prices was placed in effect here the group was promised a 40 cent increase on the hundred but that 10 cents only was granted.

Hepner said the decision to single out the Llewellyn Dairy of Midland and the Queen City dairy company here was made at an area meeting held in Midland Tuesday night.

Similar action in the Salisbury, Pa., area was taken yesterday afternoon, he said.

The action, the first definite act to enforce an increase by the group, will not affect the over-all milk supply here since the producers will continue to supply other plants as usual.

Hepner said the Tri-State Producers Association controls 75 per cent of the 7,000-odd gallons of milk he estimated sold each day in the Cumberland area.

Producers now receive $5.30 per hunderweight for raw milk, he said, and are demanding $5.55, a rate comparable to that paid in the Baltimore and Philadelphia areas.

The group is divided into six sections, Bedford, Somerset and Salisbury, Pa., Cumberland and Midland, Md., and West Virginia.

3-Year-Old Child Drinks Gun Bluing; Condition Is Fair

A 3-year-old local boy who was admitted to Memorial Hospital early last night after he swallowed a quantity of gun bluing at his home, was reported in a "fair" condition shortly before 11 p. m.

The lad, Eddie Hager, son of Mr. and Mrs. Edward W. Hager, 879 Patterson Avenue, was admitted at 6:40 p. m. to the hospital dispensary where first aid treatment was given. Plasma was later administered to the child. He was reported resting fairly comfortably.

David Gross, 6, 916 Glenwood Street, was examined in Memorial Hospital yesterday afternoon after, attaches were told, he was struck by a Potomac Edison bus as he was sledding on Glenwood Street. Attaches said he was allowed to return home after examination failed to disclose any injuries.

Dorothy Gurtler, 14, 423 Ascension Street, was treated in Memorial yesterday afternoon for a left wrist injury suffered in a fall on her way home from school. Attaches said she was advised to return today for X-rays.

Charles Ritter, 24, 1513 Huffman Avenue, Clarksburg, W. Va., was treated in the same hospital last night for a laceration of the left temple suffered in a fall here.

John Stephens, 57, 242 Humbird Street, a B. and O. worker, was admitted to Memorial early yesterday afternoon for treatment of a possible fracture of the hip suffered when he slipped and fell on the ice yesterday morning. His condition was good.

Frank E. Hiles, 52, 121 East Laing Avenue, a City Ice and Fuel Company worker, was treated in Memorial yesterday afternoon for a laceration on the side of the head. He said a pair of ice tongs slipped and struck him.

Hundreds Attend Skating Exhibition

Several hundred persons attended an ice skating party held last night at the Gephart rink, Frederick Street, and $50 was raised for the current March of Dimes campaign, according to W. Edward Eichner, chairman of arrangements.

Officials present included Mayor Thomas S. Post; Charles N. Wilkinson, Jr., president of the Allegany County Board of Commissioners, and Somerville Nicholson, county supervisor of assessments, who acted as master of ceremonies.

Taking part in exhibition skating were Fred Beck, Gale Townsend, Frostburg, and Miss Rose Cotino, a teacher at Allegany High School.

A grand march was led by Miss Anne Tennant, principal of the school, and Leo Wilson, a member of the Gephart Playground Association, which sponsored the event.

Eichner was assisted in making arrangements by E. M. Kirk, association president; Wilson, John Cooper, Woodward Dyche, Richard Zembower, Myron Landis, Thomas Williamson, James Sills and Jack Loibel.

Service To Climax Dedication Events

All Methodist pastors of Cumberland will take part in the concluding service of the dedication observance of Mapleside Methodist Church, to be held tonight at 7:30.

Rev. William James Elliott, pastor of First Methodist Church, will deliver the sermon, and the choir of his church will sing.

Church school suuperintendent and lay leaders of all Methodist churches have also been invited. Following the worship service a social hour will be held in the church social room.

Bond Issue Authorized

WASHINGTON, Jan. 28—(AP)—The Interstate Commerce Commission today authorized Potomac Edison Company to issue $4,000,000 of first mortgage and collateral trust bonds bearing 3⅛ per cent interest and maturing in 1978.

The issue is in connection with extensions and improvements of the company's electric light and power facilities.

FINAL PAY OFF— It was a legal operation yesterday when three city employes "hit the jack pots" on two confiscated slot machines at Police Headquarters and netted $112.40 for the city. The machines, taken from the Christopher Columbus Society Club, 110 North Mechanic Street, were destroyed by court order, under the supervision of police by Robert Teter (left) William H. Buley and Robert W. Groves, (right) employes in the Police Mechanical Department.

Two-Day Forestry Training Meeting To Be Held Here

Sessions Scheduled For February 2, 3

A two-day training meeting for personnel of the Western Maryland Forestry Department District will be held here February 2 and 3 with several state officials scheduled to give instructions, according to William A. Parr, district forester.

The lectures and classes will stress fire prevention and timber conservation as well as work plans for 1948. H. C. Buckingham, director of Forests and Parks, is expected to outline the annual work program.

Following the introductry lecture at 9 a. m. February 2, Parr will speak on the Forest Conservancy District Act with emphasis on its purpose, powers conferred on the Commission of State Forests and Parks, its enforeement and court decisions.

Meetings are scheduled to run until 6 p. m. the first day and will be concluded with a dinner at Minke's Cottage Inn, where a preview of an all-Maryland film, "The Red Menace," will be shown.

Parr explained that the film was made in Maryland forests and is intended to stress the danger and heavy loss of timber caused by forest fires. Many of the shots were made in Garrett County, he said.

Subjects to be discussed on the second day include the use of equipment, finances and expenses and the uniforms worn by forestry personnel.

State officials who will attend the two-day session besides Buckingham are E. B. Ballard, assistant director; A. R. Bond, assistant forester; Douglas M. Parr, radio technician; Joseph A. Minke, district deputy game warden; and Robert B. Coughenour, acting district forest protector of the West Virginia Conservation Commission, Romney, W. Va.

Members of the Allegany County Forestry Board have been invited to attend the dinner, Parr said.

Cold Wave Takes New Hold On Area

The cold wave that has gripped the Tri-State area for the past five days took a new hold last night as temperatures skidded below the zero mark in many sections and city thermometers dropped 11 degrees in four and a half hours.

Cumberland's warmest moments yesterday were when the mercury touched the 30 above mark for a short time, observers reported, but explained the below freezing maximum would probably dwindle to below zero by morning. It was nine above at 11 p. m.

Oakland residents were shivering with a seven below reading early last night, but the official weatherman said the cold would reach its greatest intensity of the year during the early morning hours of today.

The wind was quiet even in frosty Frostburg, unofficial observers declared but the mercury was heading for the bottom of the tub there and throughout the area at midnight as though making a final effort to support the weatherman's predictions.

There was hope, however, last night that soon the coal shovels would not be used so frequently, since the United States Weather Bureau predicted "fair and warmer" weather would find its way into the area early this afternoon.

Fuller Returns Papers

Finance Commissioner Clifton E. Fuller yesterday returned his completed petition papers to become an official candidate for re-election in the city primary March 2, according to Acting City Clerk Arthur B. Gibson.

City Police Use Unorthodox Method But "Hit" Slot Machines For $112

Daniel D'Wulit, Newark, Rejects Bond Offer Here

Declines Release Until Lawyer Arrives

Daniel D'Wulit, 24, Newark, N. J., who was committed to the Allegany County Jail January 23 in default of $2,000 bond for action of the grand jury on a charge of being an accessory in the attempted robbery of Roscoe M. McElfish at the A. and P. Super Market here January 12, declined yesterday to be released under bond.

He was returned to the county jail yesterday after he refused, before Magistrate Frank A. Perdew in Trial Magistrates Court, to sign the bond which had been arranged by a New York security company.

Magistrate Perdew quoted the D'Wulit man as saying he did not want to sign the bond until his lawyer, who he identified as a Mr. Harris, of Newark, arrived here.

D'Wulit told the magistrate he expected his attorney to arrive here this week, and added his parents had written saying they were trying to get bond for him.

It was learned that D'Wulit had a lohg telephone conversation with his sister last night which might change the course of the Newark man's reasoning in refusing to gain his freedom.

Polio Victims May Be "Big Winners"

Two slot machines confiscated December 2 at the Christopher Columbus Society Club, 110 North Mechanic Street, were hit—and hit hard—yesterday for $112.40, and police who collected the profit said it may be donated to the Polio Campaign Fund.

The operation was legal, but slightly unorthodox in a sense of the word for Robert W. Groves, City Police Department painter, "had a wonderful time" wielding a sledge hammer on the machines with a guarantee "that the odds were with him."

Chief of Police R. Emmett Flynn and Lt. Detective Edwin R. Lilya, counted the profit — complained about slugs—and decided that the gambling devices could be beaten, but "you have to have a large hammer to do it."

Despite the huge take, police figured there was a loser in the game, and decided it must be the Christopher Columbus Society, which once paid a $200 fine for maintaining the "illegal gaming devices," and now were out two machines listed in a novelty company catalog at several hundred dollars each.

Lt. Lilya observed the "smashing win," which was carried out under City Ordinance regulations pertaining to gambling devices confiscated in raids, and then calmly separated the 5 and 25 cent coins from the debris.

"Our profit has been cut," he announced as he pushed 113 quarter-size slugs from the pile of 25 cent pieces. "Even in a 'sure thing' you have to allow for some loss," he explained.

(Continued on Page 17, Col. 7)

POLIO VICTIMS LEAD— A March of Dimes dance in behalf of the campaign against infantile paralysis was held Tuesday night at the Firemen's Armory, Barton, and leaders of the Grand March were two victims of the disease. Leading the march were Jean Chappell, Barton (left), and Mary Virginia Capel, Frostburg, the latter a participant in the floor show presented by the Steckman School of Dancing as a feature of the dance. Others in the picture are (left to right) Matthew Martin, Lona ..ning, who once was stricken by polio; Janinne Metz and her mother, Mrs. Dorothy Anna Metz, Barton; and Linda Poland and her father, Ernest Poland, also of Barton. Janinne and Linda also were in the floor show. Three hundred persons attended.

Local Chamber Urges Appropriation Of Funds For Savage River Dam

A letter requesting that $500,000 be appropriated for work toward completion of construction of the Savage River Dam has been forwarded by the Chamber of Commerce to Rep. Albert J. Engle, chairman of the Flood Control Subcommittee of the Appropriations Committee.

The letter, signed by Harold W. Smith, Chamber secretary, points out that "completion of the Savage River Dam is a matter of great importance to Western Maryland. Several million dollars have already been invested in the construction of this dam and reservoir by the federal government and Allegany County.

"As it stands today, it is absolutely worthless. Completed, it will provide a measure of flood protection for the towns of Westernport and Luke in Maryland, and Piedmont and Keyser in West Virginia and, in some degree, to Cumberland, Maryland, and Ridgeley, W. Va.

"All of these communities have suffered periodically from floods and damage to property and interruption to business has been serious. The development of the area has been retarded because of the ever present threat of high water.

"For this reason, the Cumberland Chamber of Commerce respectfully requests that the sum of $500,000 be appropriated for the completion of this improvement."

Similar letters urging appropriation of the money have been forwarded by the County Commissioners and the Mayor and City Council of Cumberland in a move to help assure appropriation of the money.

Clerks Will Meet

Local 654, Retail Clerks Protective Association, AFL, will meet Monday at 5 p. m. in the Allegany Trades Council Hall, Frederick Street, it was announced last night.

Mother, Children Are Sentenced In School Truancy

Son, Daughter Sent To Training Schools

A Cumberland mother yesterday was under suspended sentence of one year in the House of Correction while two of her six children were beginning sentences in state training schools on charges of frequent school truancy and juvenile delinquency.

Authorities said Mrs. Asaline Crowe, Bowman's Addition, was given a suspended sentence on condition that she provide a home for her four remaining children and see that they attend school regularly.

The two children, one a 13-year-old boy and the other a 15-year-old girl, were sentenced to state training schools "until they are rehabilitated and have learned trades."

The widowed mother told court that she had sent the children to school regularly but they apparently got off the bus in downtown Cumberland and roamed the streets during the day.

Despite the mother's explanation, authorities said, she was informed that it is her duty to see that the children arrive at school and attend classes regularly.

School officials declared that the brother and sister, described as apt and capable, missed school on an average of five days a month and would run about the streets all day and sometimes until late at night.

The girl, a high school student, was sent to Montrose Training School for Girls and the boy to the Maryland Training School for Boys. The Juvenile Court magistrate specified that they could not return home on any condition before the mother had corrected family conditions.

Authorities said the boy was given a hearing in Juvenile Court January 21 along with his mother, and the girl was sentenced last Friday.

School authorities indicated that several more cases of school truancy are being investigated and said if conditions warrant, the children and parents will be taken to Juvenile Court for legal action.

McCauley Placed In Death House For Third Time

MOUNDSVILLE, W. Va., Jan. 28—(AP)—Mark Roy McCauley was in a death row cell at the state penitentiary for the third time tonight, still hopeful that once again developments might interrupt arrangements to execute him about 9 p. m. Friday for the slaying of a state police officer.

McCauley's only reply was "all right" today when Roy Adkins, captain of the guards, went to his cell and told the prisoner that "it's time to go." Prison officials said the former Mineral County strip miner quietly gathered up his portable radio, Bible and other personal effects.

McCauley, 36, was convicted in the fatal shooting of Sgt. Joseph P. Horne as the officer and Tucker County Sheriff O. Gay Hovatter attempted to arrest him on a truck theft charge. Hovatter also was killed and his son, a deputy, was wounded.

Governor Meadows, who has not indicated whether he will take further action in the case, granted one reprieve in order that psychiatrists might examine McCauley further after prison officials reported that he did not speak a word for several weeks after he was brought to Moundsville.

A statement is expected from Meadows tomorrow, however, as he has followed a policy in the past of making public his decision in such cases on the day before the scheduled trip to the gallows.

Cook Appointed To Alcoholic Aid Group

Noel Speir Cook, Cumberland and Frostburg attorney and a member of the House of Delegates from Allegany County, yesterday was appointed to a seven-member committee to study state aid to chronic alcoholics by Senate President Joseph R. Byrnes, chairman of the Maryland Legislative Council.

The committee also includes W. Carl Lohmeyer, Baltimore, chairman; H. E. Broadnax, Baltimore; Sen. Roy T. Davis, Montgomery County; Seth W. Heartfield, Baltimore; Robert Van Horn, Baltimore, and Rev. Richard H. Baker, Baltimore.

AFL Council Will Sponsor Labor Political League

Stutzman Installed Head Of Trades Group

American Federation of Labor affiliates in Allegany County will meet in the near future to launch an "educational and information" program which is being planed by the AFL on a national scale to head off unfavorable legislation in the future.

C. E. Stutzman, president of the Allegany Trades Council, which is sponsoring the county political program, said he has been empowered to call the organization meeting and indicated the action would be taken within the next two weeks.

Stutzman said each local affiliated with the council will be invited to send three delegates to the meeting.

After the organization is set up, he said, it will be operated independently of the locals who take part.

Enactment of the Taft-Hartley Law was credited with the plans for the "educational" program and the forsaking of the traditional AFL policy of rewarding friends and punishing enemies.

Officers of the Allegany Trades Council were installed by Mike Roth, Chicago, international representative of the Meat Cutters Union. They are:

C. E. Stutzman, president; Paul L. Burley, first vice-president; C. C. Robinette, second-vice-president; F. Patrick Allender, secretary; Miss Azelma Frantz, treasurer, and R. C. Summers, sergeant-at-arms.

R. C. Simmons, J. J. Eirich and P. A. Creighton were installed as trustees and W. J. Jones, E. Yaider, J. E. Mullenax and L. L. Grimm as members of the executive board.

Duke Memorial Bible Class To Elect Officers

The annual election of officers of Duke Memorial Bible Class will be held tomorrow at 8 o'clock in Central YMCA.

The meeting will open with a dinner Friday at 8 p. m. and a business session will follow the election. A. Florian Wilson and Calvin Keiter will sing several duets and will be accompanied on the piano by Harry Griggs.

Over 100 local men are enrolled in the class which meets at Central YMCA and the average attendance is over 65. The class, taught by Howard Perrin, is nonsectarian.

The class held its fire meeting March 28, 1909, with 15 members present and W. C. Montignani as teacher. Charter members were Albert C. Grant, D. F. Kuykendall, Arthur Warfield, R. E. L. Bowie, James Grant, Dr. E. T. Duke, for whom the class is named, George Shaffer, Mr. Montignani, Emory Edwards, Matthew and Alexander Sloan, Harry K. Duke, William MacFarlane and William Miller.

Lloyd Rawlings, treasurer and leader of the orchestra, and George Schramm, who has held numerous offices in the class, entered the class on its second Sunday and have been constant workers for the class. They are the oldest in point of service among the present membership.

Temperature Reading

Hope for the shivering populace brightened last night with predictions of warmer weather for this city where yesterday the maximum temperature was only 30 degrees above. The warmer predictions seemed far away last night, however, with the mercury plummeting 11 degrees in four and a half hours to nine above at 11 p. m. It was six above in the city yesterday morning at 8 a. m.

Committee Heads Named In Revised Disaster Program

Henderson Outlines Red Cross Plans

Appointments of committee chairmen in the revised disaster plan being set up by Allegany County Chapter, American Red Cross, were announced at a meeting in City Hall auditorium last night by Associate Judge George Henderson, disaster relief chairman for the chapter.

Thomas B. Finan will serve as deputy chairman, and Harry Flook and Marvin Inge were named as reserve chairmen. Flook will be assigned to West Side disaster headquarters, second floor of the Courthouse Building, while Inge will be assigned to East Side headquarters, to be located at Central YMCA.

Judge Henderson explained that when the new Naval Reserve armory is completed, East Side headquarters will be transferred there.

Mrs. Anne Everline will be chairman of the registration committee, which will train workers in the use of Red Cross forms used in interviewing and listing disaster victims, and in issuing emergency relief.

Howard M. Smith, manager of the Cumberland office of the Chesapeake and Potomac Telephone Company, will head the communications committee, which will make plans to spread the news of any actual or impending disaster, such as a flood. During an emergency the committee will maintain contact between all agencies. Mrs. Aurelia S. Becker of Station WTBO will serve as vice chairman.

Radio Cars Available

In this connection, Chief of Police R. Emmett Flynn and First Sgt. W. E. O'Hara, commanding officer at the LaVale State Police barracks, reported that 14 State Police two-way radio cars and four local police radio cruisers will be available, all using the same broadcasting frequency.

Judge Henderson said the Forestry Service maintains three or four radio cars in this area.

The medical aid committee will be headed by Dr. Wylie M. Faw, Jr. That group will make a study of locally available medical resources. During an emergency, medical aid will be furnished at temporary shelters and serious cases will be hospitalized. A trained nurse will be on duty at each of the shelters in time of need.

Judge Henderson said that in the event of a flood in Cumberland, four shelters with adjacent canteens will be opened.

John T. Fey will head the rescue and transportation committee, which will be assisted by Frederick "Buck" Dreyer and his rescue corps. Judge Henderson said volunteer assistants may be obtained from local Navy and Marine reserve organizations.

The committee will arrange for transportation of rescue groups and lifesaving crews, and for the delivery of equipment, bedding and supplies to the shelters.

Mrs. Morris Rosenbaum was named chairman of the shelter and food committee, which will arrange in advance for shelters with bedding, and canteens where food may be served.

In announcing the appointment of Joseph M. Naughton as chairman of the rehabilitation committee, Judge Henderson explained that work of that committee need not be mapped out so completely because the amount of rehabilitation needed will depend on the nature and extent of future disasters.

Flood Signals Discussed

Sub-committees in the rehabilitation group are classified under the headings of central purchase and supply; family aid, including food, clothing and household furnishings; medical aid; building and repair, and small businesses.

After some discussion, a system of flood warning signals was proposed, with four long whistle blasts to alert the public for a possible flood. A series of four short blasts would mean that a flood was certain although not necessarily imminent.

Plants in various sections will be asked to co-operate in blowing flood signals so that all sections of the city will be warned.

City Engineer Ralph L. Rizer explained briefly the emergency flood warning plan for Cumberland, which was set up a number of years ago

(Continued on Page 17, Col. 7)

BIRTHS

Memorial Hospital reported the following births yesterday:

Mr. and Mrs. Jesse Shadwell, 12 Laing Avenue, a son.

Mr. and Mrs. Chester Kinser, Route 4, Christie Doad, a son.

Mr. and Mrs. Otis Smith, Wiley Ford, W. Va., a son.

Mr. and Mrs. Harry B. Diehl, 743 Washington Street, a daughter.

Allegany Hospital reported the following births yesterday:

Mr. and Mrs. Frank Humbertson, Route 1, this city, a son.

Mr. and Mrs. Bliss W. Spiker, Oakland, a daughter.

Routine Training Cruise Results In Trip Around World For Local Youth

Last October 26 a young apprentice seaman in the Cumberland Organized Naval Reserve Division left for Norfolk, Va., to go on a regular eight-week training cruise. He hasn't come home yet.

John M. Weisenmiller, 17, youngest son of Mr. and Mrs. Paul C. Weisenmiller, 362 Bedford Street, boarded the oil tanker Chicaskia at Norfolk for a cruise to the Mediterranean.

When the training period ended and he was given an opportunity to transfer to another ship bound back to the United States, young Weisenmiller elected to stay aboard the tanker and see more of the world.

His parents received a letter from him the day before Thanksgiving, but when several more weeks elapsed with no further word, they became worried and contacted Lt. Comdr. Walter N. Hedrick, organizing officer of the local reserve division.

Comdr. Hedrick asked Fifth Naval District headquarters in Norfolk to send information on the youth's whereabouts, and learned that he had chosen to remain aboard the Chicaskia and was en route to Singapore.

The Weisenmillers recently received another letter from their son, written New Year's Day, telling them that he had visited Japan and expected to go on to Australia.

The parents aren't too much surprised that their youngest boy likes the sea. His two brothers, Robert and Paul William, both served in the Navy during World War II and now belong to the reserve division, and the father is a Navy veteran of World War I.

The oil tanker is due back in Norfolk about March 5 after the around-the-world cruise.

Besides his experiences aboard ship and visits to foreign ports, young Weisenmiller will have something else to show for his four and a half months at sea.

The Navy has agreed to pay him full time for the cruise—over $400.